Digitized by the Internet Archive
in 2010 with funding from
St. Joseph's College, New York

http://www.archive.org/details/alumnagram4244stjo

131C56

Alumnagram

Winter
1991

VOL. XLII No. 1: Winter 1991

Alumnagram is published twice a year by the Alumni Association of St. Joseph's College, 245 Clinton Avenue, Brooklyn, NY 11205.
Third Class Postage is paid to Brooklyn, NY.

Editor: Mary Elizabeth McLoughlin Farrell '35

Editorial Assistants: Mary Whelan Phelan '32
Eleanor McLoughlin '31

College Phone Numbers:
Switchboard Brooklyn: (718) 636-6800
Switchboard Patchogue: (516) 654-3200
Alumni Office: (718) 636-6882
Alumni Fund Secretary: (718) 636-6884

COVER:Wrought iron fence on Clinton Avenue which encloses the Mall.

PLEASE OBSERVE THE DEADLINE FOR THE SUMMER 1991 ALUMNAGRAM APRIL 20, 1991
Send all news, articles poetry etc. before that date

St. Joseph's College complies with Title IX of the Education Amendments of 1972 and with the Rehabilitation Act of 1973, as amended, Section 504.

Network Column

October 1991 will mark the start of the Diamond Jubilee year. St. Joseph's College was founded in October 1916. The Alumni Association would like to display the works of our alumni/ae-your books, publications, art works, music, etc. Please get in touch with the Alumni Office, 245 Clinton Avenue, Brooklyn, NY 11205 - (718) 636-6882 if you wish to participate.

A A U W

American Association of University Women

The Islip Area Branch (south shore of Suffolk county) of AAUW is extending an invitation to all college graduates to attend its monthly (3rd Wednesday) meetings at the East Islip Library on Montauk Highway, at 7:30 P.M.

AAUW is an educational group that promotes equity for women, education and self-development over the life span, and positive societal change.

For further information call Joan Seibert Sprague '57, Islip Area Membership Vice-President, at (516) 666-4031, or write to her at 62 Mowbray Avenue, Bayshore, NY 11706.

The Alumni Spring Luncheon will be held on APRIL 13, 1991
at
Terrace on the Park

Invitations will be sent by bulk mail six weeks ahead of that date. If you wish yours to be sent by first class mail, notify the Alumni Office at 245 Clinton Avenue, Brooklyn, NY 11205 - (718) 636-6882, or better still, send a stamped self-addressed #10 envelope (9 1/2 " x 4").

Because the bank account of the Alumni Association is running low, the Executive Board is thinking of a 50-50 Split with big prizes. There will be a limited number of tickets. Since we do not have fundraising events, this seems like a feasible solution to bolster our account. We will keep you informed.

A Man of Two Worlds

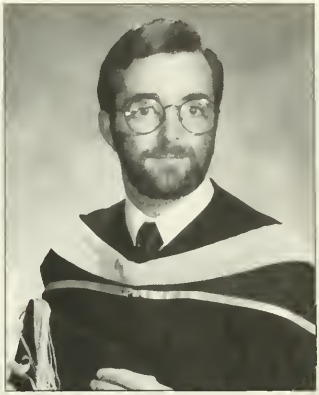

Kevin McKenna '90GS

Kevin McKenna, Valedictorian of the St. Joseph's Class of 1990, General Studies Division, is a man of two worlds, and a thoughtful observer of both. Born and educated in Ireland, and trained there for the nursing profession, he came to America five years ago with his wife, Mary, also a nurse. Both are now at Maimonides Hospital in Brooklyn. Kevin is Nursing Care Coordinator for the In-Patient Service in the Mental Health Center.

In Ireland, after a few dull years in the Civil Service bureaucracy, Kevin sought an opportunity for human service. He applied, along with five hundred others, for admission to a nursing school. He was one of twenty-five chosen. In six years of study at several Irish schools and hospitals, he qualified as a psychiatric nurse, a general nurse and a nurse for the mentally handicapped.

He and his wife, came to America, he says, to gain experience in the American health care system, which was believed by many to be better than the socialized systems of Europe. Many of the textbooks he used in study were written and published in the United States. But after experience in the American system, they were somewhat disappointed, though they have no regrets. Not that the American system is not good, Kevin thinks, but it is made out to be better than it is. Europe's perception is much affected by the focus of the media on dramatic and heroic "medical miracles" such as the reattachment of a severed limb. But the care given in these situations is not typical of routine everyday care.

Kevin finds that many who need care fall through the cracks of administration, and many who should seek care fail to do so because of fear and anxiety due to a negative perception of the system. He also feels that health maintenance is an area of little public interest and is poorly financed and reinforced.

The cultural differences between the Irish and American societies heavily influence attitudes toward health care. Kevin grew up and was trained in a milieu in which the learning of home, school and church were "in sync" and provided a unified value system. The pluralism Ireland nursing is a prestigious profession, respected because it is grounded on the ideal of service. This positive perception is lacking in the United States, partly because the range of career options for a young American is much broader, and the financial rewards of other fields more attractive.

Kevin believes that the diversity of the multi-ethnic neighborhood in which Maimonides is situated offers a particular challenge to the nurse, who must try to understand the attitudes and meet the needs of patients with various outlooks and expectations. He has great sympathy for the psychiatrically impaired person who, in addition to chronic handicaps, finds difficulty in negotiating with a foreign system in a strange language.

The McKennas have found the cultural variety of New York City a source of stimulus and delight. They have spent their leisure time exploring its different localities and neighborhoods and enjoying its museums and parks or an occasional Broadway show or Carnegie Hall event. They marvel at the opportunities within the reach of ordinary people - free days at the Bronx Zoo or the Metropolitan Museum - "Midsummer Night's Dream in Prospect Park - free of charge! Now where else would you find anything like that?" says Kevin. "Americans don't realize the value of what they have."

Seeking further education in his professional field, Kevin matriculated in 1988 in the General Studies Division of St. Joseph's College. In June 1990 he received the degree of Bachelor of Science in Health Administration. He had also completed courses which would qualify him in Community Health and received a Certificate in Health Counseling. He was selected as Valedictorian on the basis of scholarship, commitment to the college, and qualities that make him a worthy role model for other students.

On November 6th, 1990, Kevin and Mary became the proud parents of a son, Eoin (pronounced Owen). Although the pluralist society of the United States places more demands on parents, they hope to bring him up with the best of both worlds.

Eleanor McLoughlin '31

Ingrid S. Balady '69

". . . and justice for all."

. . . a quote, a movie, a phrase to live by. For Ingrid S. Balady, class of '69, this phrase is a goal for herself and for all those involved in the field of Labor Relations.

In September 1973, Ingrid started work in the New York City Police Department as a civilian "to see what it's like," and became a buff. Beginning in a think-tank unit, conducting feasibility studies (one saved over a million dollars a year), and analyses of various programs and policies, Ingrid learned the functioning of the department. In 1979, she found herself in the Office of Labor Relations in the NYPD. Here was her niche - a place to learn why some policies existed and others did not - union contracts!

Through the years, her duties have increased. As a civilian, Ingrid is the expert on Police Department civilian union contracts - all 28 of them. Her duties include agency representative at contract bargaining and at grievance arbitrations, hearing officer in Step II of the grievance process, instructor of the executive managers and other supervisory levels on civilian labor relations, and implementing provisions of negotiated contracts. "My role is to assure that the labor contracts and policies of the Police Department are followed. That means in two ways: to insure that the Department and the employees are being given the rights afforded by contract and the collective bargaining law. For example, it might mean telling a manager that, yes, you can order someone to work a holiday, but you also must pay the proper compensation to the employee. Fairness - my job allows me to insure that each side has rights and that both retain those rights. It's a great feeling."

So what makes Ingrid a buff? Involvement! For the last four years, Ingrid has been president of the Regina Coeli Society which has a membership of over 800 Catholic uniformed and civilian women of the NYPD. She established a Scholarship Program, inaugurated an annual Day of Recollection and re-established the origin of the Society - First Saturday Mass devoted to the Blessed Mother, among other accomplishments. Ingrid is proud that she has directed the Society back on course to the veneration of the Blessed Mother and of fostering dedication to her, especially in light of the difficult role many women now have today in balancing a career and family.

In 1989, under the sponsorship of the Committee of Police Societies, which represents 22 ethnic, fraternal and religious organizations in the NYPD, Ingrid started a Committee of Police Societies Chorus composed of 53 uniformed and civilian members of the Department who volunteer their time. Ingrid felt that with the great diversity of personnel in the department, a chorus could serve as a symbol of unity for the department and its members, while adding a special touch to ceremonies. The Chief of the Department, Robert J. Johnston, Jr., agreed. Since then, the Chorus has performed at numerous Police Department funerals, at Masses or ceremonies, including the NYPD Memorial Service at 1 Police Plaza and the Annual Medal Day Ceremony at City Hall. It has been praised by many Chiefs and Deputy Commissioners as well as by members of the community and department, as a wonderful addition to the ceremonies and as a great morale booster. The Chorus was featured in a recent issue of Spring 3100, a bimonthly publication of the Department.

In 1989, as Second Vice President, Ingrid became the first civilian to become a member of the Executive Board of the Committee of Police Societies. She is also recording Secretary of AAPLE, the American Academy of Professional Law Enforcement, which holds various seminars and luncheons.

What about FUN? Ingrid loves all of this but her heart is in the country - literally and musically. She spends many weekends in upstate New York photographing the beauty of nature, gardening, raising butterflies and helping her parents. Then there's the enjoyment of her niece, Katie ages 2, and nephew Matthew 9 months. "That's what life is all about," says Ingrid, "innocence, a sense of wonder and looking to the future."

Versatile Student

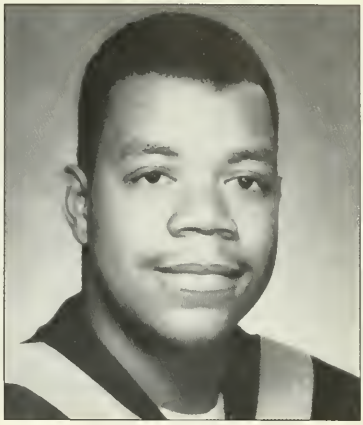

Gregory Branch '87

Ubiquitous Gregg Branch! While attending St. Joe's, Gregory Branch, a biology, major was everywhere! He was seen throughout his four years as organizer and participant in various clubs and activities including, Chapel Players theater productions, SJC Modern Dance Club recitals, Student Council, Student Government treasurer, COLA, SJC Chorus and a host of other activities. In addition to being very active in college, Gregg participated in community services. He worked as a nursing assistant with terminally ill cancer patients at St. Rose's Nursing Home in New York City, where he helped patients to cope physically, socially, emotionally and mentally with their illnesses. He also worked as a recreational therapist with mentally handicapped adolescents at St. Vincent's Intermediate Care Facility in Brooklyn.

Despite his extracurricular activities, Gregg was able to excel academically. He was on the Dean's list and a member of Sigma Iota chi, Delta Epilson Sigma and Kappa Gamma Pi honor societies. On admission to St. Joe's Gregg had received a New York State Regent's scholarship, the Vincent Kassenbrock scholarship for academic excellence and community service, and a full four year scholarship to attend St. Joe's.

During his junior year, Gregg was selected as one of thirty students across America to participate in NASA's Space Life Science Program.

Upon graduation, Gregg was accepted into nine medical schools. He chose SUNY at Buffalo School of Medicine and Biomedical Sciences, with his MD anticipated in 1991. Since the start of postgraduate study, Gregg has continued to excel. In August 1989 and 1990, he received commendation from the Dean in recognition of academic excellence while pursuing his second and third year curriculum. In November 1989 Gregory was chosen one of ten outstanding medical students to receive the 1989-90 Metropolitan Life Foundation Award for academic excellence in medicine. The honor included a one-time stipend of $2,500. In March, Gregg was awarded a 1990 Alpha Omega Alpha Research Fellowship and a National Cancer Institute Fellowship for his research project entitled *"Epitope mapping of the envelope protein (gp 120) of the HIV1."* Many applicants submitted excellent proposals; Gregg's award testified to the quality and promise of his project.

On weekends during the first two years of medical school, Gregg worked as a waiter and bartender at Personal Touch Caterers in Buffalo and during his sophomore year worked as a phlebotomist at the Erie County Medical Center. Some of his extracurricular activities at SUNY Buffalo include: co-editor of the medical school yearbook, student handbook and directory. He was student government class representative, and participated in the Big Sib program. He was choreographer and singer of the medical school chorus, talent show and follies and a number of other activities.

In the Buffalo community, Gregg organized University Blood Drives for the Red Cross, served at various functions as a role model for inner city, underprivileged teenagers, and assisted with the coordination of community health awareness fairs at local Buffalo churches. He won third prize for dancing in the City of Buffalo Talent Unlimited Contest.

In the summer of 1989, Gregg was a volunteer at St. Vincent's Hospital's Department of Medicine in New York City, assisting with the medical management of AIDS patients.

In March 1991, having been nominated last August, Gregg will be inducted into the SUNY at Buffalo Epsilon Chapter of Alpha Omega Alpha Medical Society.

Corinne Gamper '79

Serving Industry and Education

For Corinne Gamper, graduation day in June 1979 was only the beginning. Following a short summer break, Corinne accepted a teaching assistantship at the University of Connecticut in Storrs, for the pursuit of her doctorate in Chemistry. However, though her work was nearly completed, her father's illness and death made it necessary for her to take her master's degree and accept a position with Pfizer, Inc. in their manufacturing facility located in Williamsburg, Brooklyn, in July 1982.

Since that time, Corinne has advanced through several management positions of increasing responsibility. She began her career as a Staff Analyst, responsible for performing routine methods of analysis, developing test methods, and trouble-shooting any testing problems relating to the analysis of pharmaceutical dosage forms which Pfizer manufactures. Within two years, Corinne was promoted to the Pharmaceutical Production group. She supervised 30 employees in the manufacturing of tablets and capsules. Here she developed a broad base of technical and operational experience which led to another promotion in the Technical Services area.

As Senior Validation Supervisor, Corinne provided the leadership and direction for multidisciplinary project teams of engineers, scientists and other business professionals to insure that the manufacturing operations comply with federal and corporate regulations as they relate to current technological standards. She was also responsible for managing new product scale-up activities with similar multidisciplinary teams, which resulted in approval of two new drugs in 1990.

In November 1990, Corinne became Process Assurance Manager in the pharmaceutical Production Headquarters located in Manhattan. Her responsibilities encompass division-wide technical projects, new product scale-ups at three domestic manufacturing locations in the United States and Puerto Rico, and auditing of the manufacturing site operations. She is charged with insuring that they comply with corporate and federal good-manufacturing practices and with policy and procedural developments and revisions.

Corinne has always been active in the community in which she lives. As a student at St. Joseph's she was president of the Undergraduate Association in her junior and senior years. During those years she received summer research grants from the National Science Foundation Undergraduate Research Program and from the Department of Energy to participate in research programs at Hunter College and at Carbondale Mining Technical Center in Illinois. The work she conducted at Hunter College was used for her senior research thesis.

Corinne's experience as a technical assistant and researcher at the University of Connecticut, and her commitment to encouraging young people to pursue a science education, led to her involvement in the Junior Achievement Program, sponsored by Pfizer, in the local junior high school. For the last three years she has acted as liaison between Pfizer and the Mark Hopkins School, bringing the Junior Achievement program, *Project Business*, to the entire 7th grade. The program teaches the young people many basic economic principles such as supply and demand, capitalism, and job and career planning.

In 1989 Corinne, through her work with sister Mary Maier in the MetroWomen Chemist, subsection of the American Chemical Society, provided co-operative educational initiatives for several St. Joseph's science majors in Pfizer. Since March 1989, five science majors have participated in part-time employment positions, ranging from a few months to a year, in the research laboratory and production services area in the Brooklyn plant. The students conduct a variety of laboratory and project management activities in support of the technical operations in the manufacturing facility.

Since September 1989, Corinne has been a member of the faculty of St. Joseph's College General Studies Division. She brings her expertise to the classroom through her *Problem Solving and Critical Thinking* courses. Corinne sees adult education as the critical need of the '90s, as the pool of qualified technical professional shrinks and

continued on page 9

Computer Training Coordinator

Phyllis Cannella '87S

The experience of Phyllis Cannella is a prime example of the opportunities open to those trained for teaching and with a strong liberal arts background. An English major, Phyllis began teaching at the secondary level after graduation in 1987 but was excessed a year later.

Through Anna Bess Robinson, the Placement Director at the Suffolk Campus, Phyllis was interviewed by a computer company, Blackbaud MicroSystems, Inc., which develops fund-raising and accounting software packages for not-for-profit organizations like private schools, hospitals and museums. Blackbaud was looking for an English major to write software manuals. Phyllis got the job and proved highly competent. When the company relocated its headquarters from Huntington, New York to Charleston, South Carolina, she went along.

Phyllis began training other operators on word processing packages. When the size of the company doubled upon relocation, Blackbaud found themselves in need of a formalized training program. With a teaching background Phyllis was the perfect candidate to propose a program. She has since developed an Employee Orientation program, various courses for Customer Support Analysts such as Training the Trainer, Professional Telephone Skills, and How to Deal with Angry Customers. Most training sessions are conducted in South Carolina. Blackbaud also has offices in Atlanta, Georgia; Columbus, Ohio; Los Angeles, California; Boston, Massachusetts and still maintains an office in New York, so Phyllis sometimes takes her act on the road.

In 1991, Phyllis will continue to expand the employee education program at Blackbaud and develop a client training center in Charleston. She continues her corporate education periodically at the American Management Association in New York.

While at St. Joseph's, Phyllis was active in student life and was elected Student Government Secretary and also Vice President. She belonged to the English Club and served Circle K Club as secretary for three years. Interested in sports, too, Phyllis played softball for SJC and was the Kickline Co-captain.

Phyllis was very involved with the Drama Club and served as the Technical Director of the Clare Rose Playhouse. She was awarded a Technical Theater Internship from S. Grace Edna Rowland and S. Virginia Therese Callahan. During the summer of 1986, Phyllis worked as a Technician Intern at the John Drew Theater (Summer Stock) in East Hampton. One of the eight "techies," she did everything from hanging lights from the stage loft, sewing costumes for great Broadway designers like Theoni Aldridge, to building and painting sets, and parking performers' cars. The internship led to Resident Stage Manager the next summer and the following year as Company Manager.

During those summers, Phyllis had many responsibilities like taking the Hampton Jitney to the various Manhattan rehearsal studios to deliver pay checks to cast and crew members preparing for their summer stock run. Phyllis worked with acting greats like James Whitmore, Alan Alda of "MASH," Amanda Plummer of "LA Law," Bebe Neuwirth of "Cheers," Bonnie Franklin of "One Day at a Time," classical Flamenco guitarist Carlos Montoya, Jazz pianist Dave Brubeck and many others.

In 1987, Phyllis earned a place in Who's Who in American Colleges and Universities.

Phyllis writes, "I attended St. Joseph's College because all I ever wanted to be was a teacher and they had an excellent reputation in the teaching field. It wasn't until I was already out of the teaching profession that I realized how much more St. Joe's taught me. Not only was I prepared for a career in teaching, but I had also gained the ability to adapt my knowledge and easily transfer to the computer industry as a Corporate Training Coordinator. St Joe's gave me the foundation and support I needed to go out into the world and take it by storm! Thank you SJC!!!!!

Service to the Homebound

Doreen Wagner '84SGS

Entrepreneur is a soft sounding word. It belies the requirement of hard work in organizing, managing and assuming the risks of a business. Doreen Wagner, a single parent, after the struggles of holding a job, managing her household, and studying for a college degree, has become a entrepreneur.

On graduating from high school, Doreen enrolled in Suffolk Community College and received an associate degree in 1968. Then came marriage and caring for her children. Part of the ensuing years, Doreen worked up-state at a residential facility for multiply handicapped children and adults. This informal training in social work and advocacy translated into life experience credits when she applied to St. Joseph's College in 1982 to obtain a degree in Health Administration. She received her bachelor of science degree in 1984 from the Patchogue campus.

Doreen then began work as a coordinator for **Tender Loving Care,** a service which assigns appropriate personnel to homebound and those in need of health care. Doreen was promoted to branch manager, and **Tender Loving Care** changed its name to **Staff Builders Health Service.**

In 1989, when the children were older, Doreen and a co-worker, Sharon Fiveson, RN, took advantage of an opportunity to purchase a **Staff Builders Health Service** franchise, and became partners in this venture. Doreen's administrative expertise and Sharon's nursing experience was the right combination to make this service successful. Both had worked for **Tender Loving Care** and each applied her experiences to their new enterprise.

In spite of some problems, the business expanded and four offices were established-in Riverhead, Centereach, Patchogue and Babylon. They now employ 2 nursing supervisors, 8 administrative employees and approximately 500 field personnel.

They have learned to handle the politics of securing health care for their patients and to deal with insurance companies. Doreen believes that there are ways to get good care for patients. She works at this, not because it means business for her but because she runs a service for people in need of health care and she wants to get the best for her patients.

"You need to see a nursing home environment before you can send someone there on an assignment," says Doreen. "You must see an elderly patient in a wheelchair, living alone at home, in order to equip him or her with the proper service. Unless you understand what is happening to the mind and body of that older person's health, you cannot service a client properly. I anticipate women making the changes that have to be made in the health care fields. They are caring individuals. In time they will prove to an entire generation that working for a living is more than bringing home a paycheck."

Doreen's personality is warm and loving. She knows what she is doing and the direction she must take. "When I was taking courses at St. Joseph's," she says, "I did not know the impact those studies would have on my life and on society through my work. Now I see all those years spent in study and the pressures I endured really bringing results. I can't begin to say enough good things about my two years at St. Joseph's. My instructors, the courses, the friends I met, all have made a tremendous impact on my life."

Recently, the Centereach and Riverhead offices became Medicare Certified and they have begun to accept Medicare cases. This requires an entirely new mindset, says Doreen. "At the risk of sounding like a commercial for St. Joseph's, I must say that problems with establishing this new division were made easier thanks to the courses I took at St. Joe's

Doreen's children, Christian 21 and Jennifer 17, have been a tremendous support to her during the years at school and the early days at TLC staff builders. "I'm thankful they made my life so much easier by being such great kids!"

Margaret Kenna '83

Cell Biologist

Fascinated by the developments in biological science and intrigued by the mysteries of the cell, Margaret Kenna, better known as Meg, has been studying and working in the classroom and in research laboratories ever since she left St. Joseph's.

Meg, a biology major graduated magna cum laude in 1983. For the next two years she worked as a research technician in a molecular oncology laboratory, first at Sloan Kettering research labs and then moving, with her supervisor, to Montefiore Medical Center. Her supervisor encouraged her to apply to a PhD program.

Meg began working towards her doctorate in cell biology in 1985, at the University of North Carolina in Chapel Hill, often referred to as "the southern part of heaven," which she readily affirms. During her time as a graduate student, she taught several undergrad courses and lab workshops in the Molecular and Cellular Biology.

Meg was accepted into the Physiology summer course at The Marine Biological Labs at Woods Hole. This institute (and the course) is about 100 years old and well known among cell biologists world-wide. Thanks to her graduate advisor, Meg had the good fortune to return there nearly every summer since, to teach and to do research.

During her last semester as a student, Meg Kenna received an "on-campus" dissertation fellowship which is a non-service award designed to help students who are writing their theses by affording them more time to write without the need to support themselves by other means.She defended her thesis on April 2, 1990. The title is: *The Structural Requirements for Centromere Function in Saccharomyces Cerevisiae.* A member of the American Society of Cell Biology, Meg has presented abstracts and posters of her graduate work at several of their meetings in recent years. She has several papers published in: *The Journal of Cell Biology*, 107:9-11; *Trends in Biochemical Sciences*, 14:223-227; *The Journal of Cell Science Supl.*, 12:231-242, and *Cancer Research*, Vol. 45 4433-4438. She has two more articles that hopefully should come out of her dissertation.

This year her parents were triply proud - of Meg's doctorate, of her brother Frank's law degree from St. John's University and assignment as an Assistant District Attorney in Queens, and of her younger sister, Kara's, graduation from St. Vincent's High School. Kara has chosen to attend Loyola College in Maryland.

Now working as a "post-doc" in the Department of Biochemistry at UNC, "just a dedicated tar-heel", Margaret Kenna is studying the protein import into the nucleus, and she's writing for research grants to continue research in this area. Then she hopes to find a teaching position "maybe in a small college like St. Joseph's."

"I look back at my years at St. Joe's with fondness and great affection," Meg writes. "It was there that I received a strong and solid background in science. The teachers of biology and chemistry that I had were truly dedicated and devoted instructors. They helped to lay a foundation for me that I continued to build upon through the following years. The friendly atmosphere at St. Joe's was conducive to learning, and that, coupled with small class size and emphasis on good teaching, made my college years very good ones and offered me the skills I needed to survive in the real world and especially later on in graduate school."

Eleanor McLoughlin

There's power in words:

They break through the silent ice
Thaw the frozen air
They build bridges
For feelings to cross
They break walls
Which block the sun
They climb fences
To view the other side
They purge guilt
And heal wounds
-the festering places
of would-be sin-
They open doors and windows
Allow clean air
To dissolve deception
They defy loneliness
For in their power
Lies the secret of man's quest
To be one with other men.

Nina Siragusa Ieraci '54

Anne Hunter Tubridy '53

California Teacher

Anne Hunter Tubridy has been living in California since 1962, when she and her husband, Joseph M. Tubridy, Jr., left New York in a new car with a skeleton supply of necessities and took a ten-day journey to sunny southern California. On arrival they were greeted by flooded streets and freeways; it had been raining for two weeks!

Almost immediately, Anne was hired by Long Beach Unified School District and she began her "full and active" teaching career. In Sutter School she taught first and second grades for five and a half years. The next ten years she was a first grade teacher then Language Arts Specialist in Burnett School, then moved to Lafayette School as Language Arts Specialist where her responsibilities were increased. After eight and a half years there, in 1985, Anne became Program Facilitator in Addams School where she is today. Here she worked with another St. Joe alum, Catherine Munster Furman '65. They still compare notes on the "good start" that St. Joe's afforded them.

Anne coordinates program activities, writes program plans, hires and trains 35 college aides, takes care of payroll, orders supplies and equipment, schedules assemblies and field trips, works with volunteers, and coordinates parents' involvements. Her teaching now is limited to private tutoring.

A unique school project instituted by Anne, which received much publicity, was a partnership between Addams School and the USS Ogden (LPD-5). In 1988, several Navy personnel presented in-classroom slide shows dealing with career education. Sailors became interested in VIPS-Volunteers In Public Schools program, signed up to help in individualized tutoring, supervising on the playground, helping in library research and other needed areas. "It was like having 20 Big Brothers - young, strong and helpful!" About 60% of the time, the Ogden is out to sea, but each year more than 600 volunteer hours were logged. Last spring, USS Ogden received the Teachers Association of Long Beach Friend of Education Award. In early June Ogden invited the Student Council for an all-day cruise half-way to Catalina Island where a luncheon was cooked and served on "steel beach", the helicopter landing pad. Now, the students write to the sailors out on duty, and await their return.

Another volunteer project in which Anne is involved is *Books for Babies*. She dons a volunteer badge once a month and heads for the nursery in Memorial Hospital where she presents a storybook, inscribed with the child's name and date of birth, to each newborn and family. Research has shown, she says, that if read to in early years, children grow up loving books and loving to read.

After leaving St. Joseph's in 1953, Anne and a classmate, Chickie Pellettieri, taught at Lee Avenue Elementary School, Hicksville. Anne taught first grade for eight and a half years. Chickie taught kindergarten, but to everyone's great sorrow, she died after two short years.

The commute to Hicksville saw Anne on the BMT by 5:40 to catch the 6:02 LIRR train at Atlantic Avenue. Arriving at 7:00, she walked the mile from Hicksville station to Lee Avenue, good exercise to start the day. The last few years there, Anne car-pooled with other Brooklynites who taught in Hicksville schools. Anne continued her education and in two summers received her master's degree in Early Childhood Education.

In California, Anne is professionally active and serves on Long Beach Unified School District committees to keep abreast of district activities. She is also active in Teachers Association of Long Beach, California Teachers Association and National Education Association. She has presented papers at many conferences, Early Childhood Education Conference, English Council of Long Beach, Los Angeles County Literacy Conference, to name a few.

Anne has served as Eta Chapter President of The Delta Kappa Gamma Society International, and is currently serving her second term as President of Zonta Club of Long Beach Area. Zonta International is a worldwide classified service of over 35,000 executives in business and professions, with 1000 clubs in 50 countries. Zonta began in 1919 in Buffalo. The name is derived from a Sioux Indian word meaning "honest and trustworthy." Many more community and volunteer projects have occupied, and others continue to occupy her time.

Anne's husband, Joe, "friend and loyal supporter" died in 1987, after a battle with diabetes and a bout with cancer. Anne's life and work continue in California where her devotion to teaching and volunteerism keep her deeply involved.

Lynn Green '86S

Woman Justice

Lynn Green, a graduate of the Class of 1986, Suffolk Campus, was recently sworn in as the first woman justice of the village of Bellport, Long Island. Frank Trotta, mayor of Bellport, who chose Lynn Green, presided at the ceremony and said, "I am very proud that she accepted the position and will be the first woman on the village court."

Lynn, a Long Islander, has been a Bellport resident for the last sixteen years. She graduated in 1967 from Mary Immaculate Hospital School of Nursing, and for the next seventeen years worked as a registered nurse. For the last three of those years she was nursing instructor at Mid-Suffolk School for Practical Nursing. In 1986 Lynn received her BS degree from St. Joseph's College and in 1988 graduated from Touro Law School. She is an attorney at the law firm of Gandin, Schotski and Rappaport in Melville.

The job of village justice is to serve the public, preside over the court and rule on cases. "What goes on there should be an extension of the rights and guarantees of the Supreme Court," Lynn said. "It is a very interesting challenge." Village Justice John J. Roe III finds that "to sit in the chair and make decisions is a difficult thing to do." However, Lynn feels well qualified. Human relations is a key element in nursing and in the justice system. Her nursing experience in relating to others and her legal knowledge and experience are assets that will help in the decisions she has to make. Mayor Trotta believes that this unique background and sensitivity will enable her to deal with cases in a positive way and that she will administer justice fairly and equitably.

A village justice must serve the interests of the townspeople. Lynn's main concern is to ensure that constitutional rights are observed in the village court as in any other court of law. The philosophy courses she studied at St. Joseph's College have given her much analytical insight into the interpretation and application of the law in ensuring that those constitutional rights are observed. "Professors Nevins, Sipos and Katz should be pleased to know that the fibers of their teachings have been woven into the cloak of my professional and personal life," says Lynn.

Lynn's husband, Robert Green, is a Bellport Village attorney. Because of this she may not preside over any of his cases in court. The Greens have two daughters, Jennifer, a junior at Mt. Holyoke College, who is majoring in English and Philosophy, and Amy, a junior at St. John the Baptist High School who is a recent recipient of a "Women in Science" award from St. John's University. Their son, Timothy, is in fourth grade in Patchogue Regional Catholic School.

Serving Industry and Education continued from page 4

corporations vie for the limited resources. For Corinne, teaching adults has been an enlightening experience and one in which she herself continues to grow and advance.

Corinne is proud of her twin sister, Denice '79, who is an example of the dedicated teaching professional so sorely needed in our education system today. A biology major, Denice is now chairperson of the Science Department at Bishop Kearney High School. She is an inspiration to both students and other teaching professionals because of her commitment to educational excellence. Furthering her own educational development, Denice earned a Master of Science degree in Toxicology from St. John's University in June 1988.

A few years ago, Corinne purchased a home, a townhouse, on Staten Island, which provides respite from her busy schedule. Like many homeowners, she has become a do-it-yourselfer, and enjoys the work of remodeling and decorating to suit her liking.

An athlete in college, Corinne continues to engage in sports and physical exercise at the local gym in order to keep fit and she looks forward to the challenges ahead of her in the '90s.

Jean Rafensky Reynolds '67

Another Decade

In Summer 1982 Alumnagram, Jean Rafenski Reynolds wrote of her experience in teaching prison inmates in Florida as well as other facets of her life since moving to that state in 1974. Jean brings us up to date on life in the '80s.

It's a new decade, and I find myself wondering if the 1990's will bring as many surprises as the 1980's did. Our family now includes a daughter, Jade Narnia, who just graduated from high school. I changed jobs, from teacher at Polk Correctional Institution to professor at Polk Community College. I've earned a doctorate and I've just had a book published. My husband is writing too, and we're both involved in the animal-rights movement.

The changes began in 1982, when we adopted Jade, who was nine, and I changed jobs. I taught only English courses at first but soon there were new opportunities. Because the college has a strong commitment to community service, I started doing consultant work for businesses and government agencies, in professional writing, interpersonal relations, and customer service.

With more training, I was certified as a court mediator so that I could train other mediators. In the college family newsletter, I wrote a column about adolescents. For several years I coordinated an evening program for youthful offenders. Lately I've been teaching report writing in the Criminal Justice Academy on campus.

Outside the college there were other interesting things to do. I wrote three articles for *The Journal of Correctional Education*. This past year I served on a countrywide task force to study youth issues; I was appointed to the Board of a Literacy Council at Polk Correctional Institution. A current project is writing and publishing a style manual for law-enforcement officers.

In 1983 I enrolled in a doctoral program in English Literature at the University of South Florida, and over the next three years wore out a car commuting to classes in Tampa. Then I started writing my dissertation. In 1987 Polk Community College granted me a sabbatical to finish it.

My dissertation was a colossal writing project. Because I'm so interested in George Bernard Shaw, I wrote a study of his prose style entitled *Immodest Proposals*. Revising it for publication is a dream for the future.

I also wrote the first draft of a textbook. My relationship with Holt, Rinehart and Winston had begun several years earlier with book reviews. Next I was invited to write an instructor's manual and then Holt asked for a book proposal. *Sentence Power*, an introduction to English usage and the writing process for developmental college students, was published in October 1990.

The book reflects all the convictions I developed about writing, over the years. There are peer activities and I present sentence patterns as a way to enhance meaning, rather than just a set of grammar rules. I used some insights from depth psychology to teach narrative writing, and my business experience influenced parts of the book.

I have submitted a proposal for a second textbook that I hope to start soon. Polk Community College has been generous with opportunities for me to learn about writing and developmental education. I'm on the Executive Board of the Florida Developmental Education Association and attend many conferences and workshops--sometimes with Jade and Charlie tagging along, especially if the hotel is near a beach or shopping mall!

Spirituality is another interest. I had three reflective pieces printed in *The Episcopalian*, a monthly publication of the Episcopal Church. I am now working on two articles for *Pilgrimage*, a journal of spirituality and psychology. One is a collaboration with a priest/writer in Maine who liked my work in *The Episcopalian*. The other is a response to an article by Robert Bly, who often writes about American men. David Barstow, the editor, asked for a companion piece from a woman's point of view.

I love teaching and writing, but life has many other pleasures. The three of us continue to enjoy nature: our house overlooks an unspoiled Florida lake that constantly amazes us with its wildlife. Eagles and hawks fly overhead

continued on next page

Sr. George Aquin with Dr. Bernadette Garvey '26 in 1981

Bernadette Garvey Dies

We are saddened by the sudden death of our alumna, Bernadette Garvey of the class of 1926, on January 5th.

After receiving her Bachelor of Arts degree in Mathematics from St. Joseph's, she attended Fordham University where she earned her Master's degree. In 1942 she received a PhD in English Language and Literature from St. John's University.

Bernadette advanced from her teaching career to Administrative Assistant of Gompers Vocational High School. She then became Assistant Administrative Director of the Office of Instruction of New York City Board of Education and was later promoted to Deputy Superintendent of Schools.

A key member of the Catholic Teachers' Association, Bernadette also participated in the Academy for Public Education. Committed to the missionary work of the church, Bernadette was a tireless volunteer for the Propagation of the Faith.

She was a loyal alumna, serving as President of the Alumnae Association and also on St. Joseph's College Board of Trustees. Bernadette participated in countless alumni activities. Always a supporter of Delta Epsilon Sigma on campus, Bernadette was elected National President of Delta Epsilon Sigma.

Bernadette Garvey will be remembered as a patient listener and a keenly intelligent analyzer, responding with insight to the problems of St. Joseph's College and rejoicing in its successes.

Another Decade continued from page 10

and a black-crested night heron roosts in one of our oak trees. We see otters, alligators, foxes, possums and marsh rabbits. Turtles lay eggs on our property and a hummingbird often visits the colorful pentas that grow beside our door.

Charles is fascinated by plants, especially palms, and won a prize in a writing contest sponsored by the International Palm Society. He writes fiction and nature articles for both children and adults. Recently we collaborated on a nature piece that will soon be published in a children's magazine.

Music and dance are of special interest. I find ragtime irresistible and often give a lecture/piano presentation at service clubs, schools, and senior centers. Every February, in honor of Black History month, I go back to Polk Correctional Institute to give a presentation there. For over a year I have taken private ballroom dancing lessons. After spending so much of my life studying and writing, I find it exhilarating to move to music. Recently Jade went to an open house at the dance studio and watched me do a waltz exhibition. I think she was proud of me; at any rate she saw a different person from the familiar mom who's always grading papers!

Miniatures and animals are still great interests. My elaborate dollhouse provides relaxation for me and entertainment for my cats who constantly discover new ways to attack the electrical system. Charlie and I still do animal rescue work - a few days ago we took an injured vulture to a wildlife refuge! Last June, I flew to Washington, DC, for the March for Animals, something I'll always remember - marching down Pennsylvania Avenue in a mass of people that stretched all the way to the Capitol.

And so I'm wondering what lies ahead. I want to write another book, learn more about Shaw, and improve my dancing. My dollhouse needs to be rewired again. See you in ten years!

New Alumni Fund Secretary

Clare T. Bauch Retires

The Alumni Office at 245 Clinton Avenue bid a fond adieu to Alumni Fund Secretary Clare T. Bauch '45 who took over the position from Mary Whelan Phelan '32 in September 1981. She retired June 1990.

Clare has served the college and the alumni in many ways since graduation-as member-at-large on the Executive Board, as President of the Executive Board-twice, as Chairman of the Queens Chapter of the Alumni Association and of many alumni events. She inauguarated the highly successful Alumni Day which brought alumni "back to college" to attend seminars given by our generous, responsive faculty.

Michelle Radix

We are fortunate that Michelle Radix, an accounting major of the class of 1990, was able to take up the tasks of Alumni Fund Secretary. Michelle, who served as treasurer of the Undergraduate Association in her senior year is handling alumni accounts competently, and her cheerfulness and helpfulness in other ways are an asset to the Alumni office.

Can You Double Your Dollar?

You may not be aware that hundreds of companies and business will match the donations which their employees make to their colleges.

It's as easy as 1. . . 2. . . 3.

1. *Locate your company's name on the list on the next three pages.*

2. *Obtain a matching gift form from your personnel office.*

3. *Send completed form with your gift.*

Use the KEY to find out if gifts of directors, retirees, or spouses qualify.

*These companies **want to support eduction** and have chosen to help their **own** employees support **their** alma mater.**See pages 13, 14, 15*

Mary Eliazabeth Devlin '66

Executive Board

New Officers and Members at Large

The new President of the Alumni Association, Mary Elizabeth Devlin '66 , took office in September 1990. She is supported by Margaret Cooney Darraugh '57, Vice President, Patricia Egan Englehart '52, Treasurer, and Eileen Moloney Graziani '59 Secretary, and Executive Board members-at-large:

Susan Barrasso '89SGS
Jean Black '82GS
Ann Byrnes Concannon '62
Bernadette Cassidy Fitzpatrick '48
Janet Gill '89GS
Elizabeth Harkin '51
Doris Price Johnson '42
S. Helen Kearney CSJ '67
Kerry McConway '86
Elizabeth McLouglin '49
Dianne Piwinski '72
Charlotte Salandy '88GS

Spring Luncheon 1991

The Alumni Spring Luncheon will be held again at Terrace-on-the-Park in Flushing Meadow Park in Queens, on

Saturday, April 13, 1991

This event will honor jubilee and anniversary classes. As always we will mail invitations six to eight weeks ahead of time. If you haven't received yours by April 1st, please phone this office

718-636-6882

or mail the tear-off to the Alumni Office, 245 Clinton Avenue, Brooklyn, NY 11205

I have not received luncheon invitation_____
date

Name_____ Class_____

Address_____

City_____ State_____ Zip_____

Telephone_____

This is a list of companies that will DOUBLE YOUR DOLLAR!

A

ACF Industries, Inc. *(U,G)*
AMP Inc. (All),d
ARA Services, Inc *(All),d,s*
ARCO *(All),d,r*
AT&T *(J,C,U,G),d,r*
Abbott Laboratories *(All),d,r,t,u*
*Access Energy Corp *(All)*
Adria Laboratories Division of Erbamont, Inc. *(U,G),r*
Advanced Micro Devices *(U,G),t,s*
The AEROSPACE Corp. (All),d,s
Aetna Life & Casualty *(All),d,r,s*
Aid Association for Lutherans *(All),d,r*
Air Products and Chemicals, Inc. (J,C,U,G,R),d,r,s
Akzo America, Inc. *(All)*
Alabama Power Co. *(U,G),dr*
Albany International Corp. *(All),d,r,#*
Albertson's, Inc. *(J,C,U,G,R)*
Alcan Aluminum Corp *(All),r*
Alco Standard Corp. *(All),d*
Alexander & Baldwin, Inc. *(All),d,r*
Allegheny Ludlum Corp *(All)*
Allendale Mutual Insurance Co *(All),d,r*
Allied-Signal Inc *(All),d*
Allstate Insurance Cos. *(All)*
Alpha Industries, Inc. *(All)*
Aluminum Co. of America (J,C,I,R),d,r
AMAX, Inc. *(J,C,U,G,R),d*
Amcast Industrial Corp. *(C,U,G,R,T),d*
Amerada Hess Corp. *(All),d,r,#*
American Airlines *(All)*
American Brands, Inc. (All),d
American Cyanamid Co *(J,C,U,G),d*
American Electric Power Co , Inc *(C,U,G,T,‡),d,r*
American Express Co. (J,C,U,G,R),d,r
American General Corp (All),d
American Home Products Corp. *(All),d,r*
American International Group, Inc *(J,C,U,G),r,s,t*
American Medical International, Inc *(J,C,U,G,T),d,s*
American Mutual Insurance Cos *(All)*
American National Bank *(J,C,U,G)*
American National Bank & Trust Co of Chicago *(J,C,U,G)*
American National Can Co (All),r
American Optical Corp *(J,C,U,G),r,s*
American Petrofina, Inc. *(U),A*
American Savings Bank *(All,Pr,‡)*
American Standard, Inc. *(J,C,U,G,R),d*
American States Insurance Co *(J,C,U,G,R),d,r,s,t,u*
American Sterilizer Co *(C,U,G,R,T),A*
American Stock Exchange *(C,U,G,R)*
American United Life Insurance Co *(All),d,r*
Ameritech (J,C,U,G,T),d,r
**Ameritech Applied Technologies Inc. (J,C,U,G,T),r*
Ameritech Services, Inc. *(J,C,U,G,T),r*
AmeriTrust Co. National Association *(All),d,r*
Amfac, Inc. *(All),d*
Amoco Corp *(J,C,U,G,R),d,r*
Amstar Corp *(J,C,U,G,R),#*
AMSTED Industries Inc. *(U,G),#*
Analog Devices Inc. *(All),d*
Arthur Andersen & Co. *(J,C,U,G,R),r,s*
The Andersons Management Corp *(All)*
Anheuser-Busch Cos , Inc *(J,C,U,G,R),d,r*
Appleton Papers Inc. *(All)*
Arkwright Mutual Insurance Co *(All),d,r,s*
Armco Inc. *(J,C,U,G,T),d*
Armstrong World Industries, Inc *(U,G,R),d,r*
Armtek Corp. *(U)*
Asea Brown Boveri Inc. *(All),d,r*
Ashland Oil, Inc. (All),d,r
Associated Box Corp *(All,Pr),A*
Guy F. Atkinson Co. of California *(All),r*
Atlantic City Electric Co *(U,G,T),d,r*
Augat Inc. *(U,G),d,r*
Automatic Data Processing, Inc *(J,C,U,G)*
Avon Products, Inc. *(J,C,U,G),d*
Avtex Fibers, Inc *(U,G)*

B

BASF Corp. *(All),r*
BHP-Utah International Inc. *(All),d*
BMC Industries, Inc. *(J,C,U,G)*
The BOC Group, Inc. *(J,C,U,G,R),d,r*
BP AMERICA *(All),d,r,s,t*
M.S. Bailey & Son, Bankers (J,U,R),d,r,u
Baker Hughes Inc. *(U),r*
Ball Corp *(All),d,r,s*
Baltimore Bancorp *(J,C,U,G)*
Baltimore Gas & Electric Co *(U,G,R),d,r*
Banc One Wisconsin Corp *(J,C,U,G,T),r*
Bancorp Hawaii *(CU)*
Bancroft-Whitney Co. *(J,C,U,G,‡)*
Bank of Boston *(All),d,r,s,t*
The Bank of California, N.A. *(All),d*
Bank of Montreal *(U,G),d*
Bank of New England Corp *(All),d,r,s,t,#*
The Bank of New York *(All),r,s*
Bank One, Texas *(U,G)*
Bank South Corp *(All)*
Bankers Life and Casualty *(All)*
Bankers Trust Co (JCUG),d
Barber-Colman Co *(U),d*
Barclays Bank PLC *(J,C,U,G,T)*
BarclaysAmericanCorp *(All)*
C.R. Bard, Inc. *(J,C,U,G),d*
Barnes Group Inc. (All),d,s
Barnes & Roche, Inc. *(All)*
Barnett Associates, Inc. *(U,G,R,Pr),A*
Barnett Banks, Inc. *(J,C,U,G,R),d*
The Barton-Gillet Co. *(J,C,U,G,R)*
Baxter Healthcare Corp *(All),d*
BayBanks, Inc. *(All),d*
Beatrice Co *(C,U,G,R),d*
Bechtel Power Corp. *(J,C,U),d*
A.G. Becker Paribas Inc. *(All)*
Becor Western Inc. *(U),r*
Becton Dickinson and Co *(All),d,r,#*
Beech Aircraft Corp *(All),r*
Bell Atlantic Corp *(J,C,U,G),d,r,#*
Bell Federal Savings and Loan Association *(U,G,R,‡),d,r*
Bell of Pennsylvania *(J,C,U,G,T),d,r*
Bellcore *(J,C,U,G,T),r*
BellSouth Corp. (All),d,r
Beloit Corp *(All),d*
Bemis Co , Inc (J,C,U,G,T),d,r
The Bergen Record Corp *(All),d*
L.M. Berry and Co. *(J,C,U,T),r*
Best Products Co. *(All),d*
Bill Communications, Inc *(All)*
Bituminous Casualty Corp. *(U,G),d*
The Black & Decker Corp *(J,C,U,G,T),d,r*
H & R Block, Inc. *(C,U,G,R,T),d,#*
The Blount Foundation, Inc. (All),d,s
Blue Bell, Inc. *(J,C,U,G)*
The Boeing Co. *(J,C,U,G,T),d,r,s,t*
Boise Cascade Corp (All),d,s
Borden, Inc *(U),d*
Borg-Warner Corp (All)
Boston Edison Co. *(U),d,r*
The Boston Globe Newspaper Co *(J,U,G,R,T)*
Boston Mutual Life Insurance Co *(U,G,R,T,Pr),d,r,s,t,u*
Bowater Inc. *(J,C,U,G,T),d*
Brakeley, John Price Jones Inc *(All)*
Bernd Brecher and Associates, Inc *(All)*
Bridgestone/Firestone, Inc. (All),r
Bristol-Myers Squibb Co *(J,C,U,G,R),d,r*
Bristol Savings Bank *(All),A*
Brockway Glass Co , Inc *(J,C,U,R,T),d,r*
*Brown & Williamson Tobacco Corp *(All),r,s,t,u*
Brown-Forman Corp *(J,C,U,G,R)*
Brown Group, Inc. (U,G,R,T,Pr),d
John Brown Inc. *(J,C,U,G,T)*
Brunswick Corp (J,C,U,G,R),d,r
Buell Industries, Inc. *(All),d*
Buffalo Color Corp. *(All)*
Bunge Corp. *(All),r,s*
Burlington Industries, Inc *(All),d,r*
Burlington Northern Inc (J,C,U),d
Leo Burnett Co., Inc *(All)*
Burroughs Wellcome Co. *(All),r*
Butler Manufacturing Co. *(J,U,G,‡),r*

C

CBI Industries, Inc *(U,G,T),d*
CBS Inc (U,G)
CNA Insurance Cos. *(All)*
CPC International Inc (All),d,r,s
CSX Corp. (All),d
Cabot Corp. (All),d,r
Cabot Stains *(All)*
Calex Manufacturing Co , Inc. *(All)*
Callanan Industries Inc. *(All),A,d*
Campbell Soup Co *(All),d,r*
Capital Cities/ABC, Inc. *(J,C,U,G),d*
Capital Holding Corp *(All),d,r*
Carolina Power & Light Co *(All,‡),d,r*
Carolina Telephone and Telegraph Co. *(J,C,U,G,R),A,d,r,s*
Carpenter Technology Corp *(J,U),d,r*
Carson Pirie Scott & Co. *(J,C,U,G),d*
Carter Hawley Hale Stores, Inc. *(J,C,U,G,T)*
Carter-Wallace, Inc *(All),d,r,s*
Castle and Cooke, Inc. *(All)*
Caterpillar Inc. *(U,G),d,r*
Centel Corp. (J,C,U,G,R),d,r,s
Centerior Energy Corp. *(All),d,r*
Centerre Bank, N.A. *(J,C,U)*
Central Illinois Light Co *(J,U,G,R,T),d*
Central Life Assurance Co. *(U),d*
Central Vermont Public Service Corp. *(All)*
Century Cos. of America *(J,C,U,G,R)*
CertainTeed Corp. (All),r
Chamberlain Manufacturing Corp *(All)*
Champion International Corp *(All),d,r*
Champlin Refining & Chemicals, Inc (J,C,U,G,R)
Charles River Laboratories, Inc *(J,C,U,G,T),#*
The Chase Manhattan Corp *(J,C,U,G,R),d,r*
Chemical Bank Corp (All),d,r,s,t,u
Chemtech Industries, Inc *(All),A*
Chesapeake Corp. (J,C,U,G,R),d,r
Chesapeake & Potomac Telephone Cos *(All),d,r,s*
Chesebrough-Pond's, Inc. *(J,C,U,G,T),d,r*
Chevron Corp *(J,C,U,G,R),d,r*
Chicago Title and Trust Co *(J,C,U,G,R),d,r*
Chicago Tribune Co. (All)
Chrysler Corp (J,C,U,G,T),A,d,r,s
Chubb and Son Inc *(All),d,r*
Chubb Life Insurance Co. of America *(All),r*
Church & Dwight Co , Inc *(U)*
Church Mutual Insurance Co *(J,C,U,G),d,r*
CIBA-GEIGY Corp. *(All),d*
CIGNA Corp. *(All),d,r,#*
Cincinnati Bell, Inc. *(J,C,U,G,T,‡)*
*Circuit City Stores, Inc *(J,C,U,G)*
Citicorp/Citibank, N.A. *(All),d,r*
Citizens and Southern South Carolina Corp *(All),d,r,s,t*
Citizens Fidelity Bank & Trust Co *(J,C,U,G,R)*
The Citizens and Southern Georgia Corp *(J,C,U,G),r*
Cleveland-Cliffs Inc. *(All),d*
Clopay Corp *(All)*
The Clorox Co. *(J,C,U,G),d,r,s,t*
Coats & Clark, Inc. *(All),r*
The Coca-Cola Co. (All),d,r,s,t
The Coleman Co , Inc. *(J,C,U),r,s,t*
Colgate-Palmolive Co *(All),d,r,#*
Collins & Aikman Corp *(All)*
Colonial Bancorp, Inc. *(All),r*
Colonial Parking Inc *(U)*
Colonial Penn Group, Inc *(J,C,U,G),d,r,s*
The Columbia Gas System, Inc. *(J,C,U,G,R),d,r*
Columbus Life Insurance Co *(J,C,U,G,R)*
Comerica Inc. *(J,C,U,G,R)*
*Commercial Intertech Corp *(J,C,U,G,T),d*
Commonwealth Energy System *(J,U,G,R,T),r*
Commonwealth Insurance Co. *(All)*
Communications Satellite Corp *(J,C,U,G,R),d,r*
Community Mutual Blue Cross & Blue Shield *(J,C,U,G,R,‡),r*
Connecticut Bank & Trust Co *(J,C,U,G,R),r,s*
Connecticut Mutual Life Insurance Co *(All),r*
Connecticut Natural Gas Corp *(J,C,U,G)*
Connecticut Savings Bank *(All)*
Conoco Inc. *(J,C,U,G,T),r*
Consolidated Edison Co. of New York, Inc (J,C,U,G,T),r
Consolidated Natural Gas Co *(J,U,G),d,r*
Consolidated Papers, Inc. *(All),d,r*
Consolidated Rail Corp *(J,C,U,G),d*
Consolidation Coal Co *(J,C,U,G,T),r*
Consumers Power Co. *(J,C,U,G,T),d,r*
Contel Corp. (J,C,U,G)
Continental Bank *(U,G),d,r*
The Continental Corp. (J,C,U,G),d
Continental Telecom Inc. (J,C,U,G)
Frederic W. Cook & Co., Inc. (All)
Co-Op Banking Group Cos *(All,Pr)*
Cooper Industries *(J,C,U,G,T,‡)*
Cooper Tire & Rubber Co. (All),r
Coopers & Lybrand *(U,G),A*
The Copley Press, Inc. *(All),d,r,s,t,u*
Copley Real Estate Advisors, Inc *(All)*
Copolymer Rubber and Chemical Corp. *(U)*
Corning Inc *(All),d,r*
Courtaulds Coatings Inc *(U,G,Pr)*
Covington & Burling (G,‡)
Cowles Media Co. *(All),d,s*
Crane Co. *(J,C,U,G,R),d*
Cray Research, Inc. *(J,C,U,G,T),d*
*Credit Suisse *(All)*
Crompton & Knowles Corp. *(All)*
Cross & Trecker Corp *(J,C,U,G,T)*
Crown Central Petroleum Corp. *(U,G)*
Crum and Forster, Inc *(All),d*
Cummins Engine Co , Inc. *(All),d,r*
CUNA Mutual Insurance Group *(U),A*
Cyclops Corp *(U,G),d*

D

Dain Bosworth Inc. *(All)*
Dana Corp *(All),d,r*
The Danforth Foundation (All),d
DEKALB Genetics Corp *(All),d*
Delta Air Lines, Inc *(C,U,G,R,T),d*
Deluxe Corp (J,C,U,T),d,r
Dennison Manufacturing Co *(J,C,U,G,T),d,s*
Deposit Guaranty National Bank *(All)*
DeSoto, Inc. *(U,G),d,r*
The Detroit Edison Co *(All),A,d*
A.W.G. Dewar Inc *(J,U,G,R,Pr),A,s*
The Dexter Corp (J,C,U,G,T),d,s
Diamond Crystal Salt Co. *(All)*
Didier Taylor Refractories Corp *(All)*
Difco Laboratories *(All)*
Digital Equipment Corp *(J,C,U,G,T),d,r,s,t*
Digital Sciences Corp *(U,G,T),A*
Dominion Bankshares Corp *(J,C,U,G,R),d*
Donaldson Co. Inc *(All)*
Donaldson, Lufkin & Jenrette *(All),s*
Dove-Knight and Associates, P.A., Architects *(U),A*
Dow Chemical U.S.A *(J,C,U,G,R,‡),d,r,u*
Dow Corning Corp (J,C,U,G,T),r,u
Dow Jones & Co , Inc. (All),d,r
Dresser Industries, Inc (U,G,R),d,r
Drexel Burnham Lambert Inc. *(All)*
Dry Dock Savings Bank *(J,C,U,G)*
Duke Power Co *(J,C,U,G,R),d,r*
The Dun & Bradstreet Corp. (J,C,U,G,R),d,r,#
Duquesne Light Co *(All),d*
Durham Corp *(C,U),d*
Duty Free Shoppers Group Ltd. *(All),d*

E

EG&G, Inc *(J,C,U,G),A,d,r,s,t,u*
Eastern Enterprises (All),d,r,s
Eastland Bank *(J,C,U,G)*
Eaton Corp. (All),d,r
Jack Eckerd Corp. *(All),d*
Ecolab Inc. *(All),d*
Educators Mutual Life Insurance Co *(All),A*
Egan Machinery Co. *(J,U,G)*
Elf Aquitaine, Inc. *(All),s*
Elizabethtown Water Co. *(U,G,R,T),d*
Emerson Electric Co. *(All),d*
Engelhard Corp. *(J,C,U,G,R)*
Engineered Systems & Development Corp. *(J,C,U,G)*
Enron Corp. *(C,U,G,R),dr*
ENSERCH Corp. *(J,C,U,G,T)*
Ensign-Bickford Foundation *(All),d,r,s*
Envirotech Corp. *(J,C,U,G,T)*
Equibank *(J,U,R),r*
The Equitable Financial Cos *(All),d,r,s,t,u*
Equitable Life Insurance Co of Iowa *(J,C,U,G,R),r*
Equitable Resources, Inc *(C,U,G),d*
Ernst & Whinney *(U,G,‡),A*
Esterline Corp. *(J,C,U,G,T)*
Ethicon, Inc. (All),r
Ethyl Corp. *(C,U,G,R),d,r,s*
European American Bank *(J,C,U,G,R)*
Exxon Education Foundation (All),A,d,r,u

F

FMC Corp *(All),d,s*
Facet Enterprises, Inc. *(All)*
Factory Mutual Engineering and Research/Service Bureau *(J,C,U,G,R),A,r*
Fairchild Industries, Inc. *(All)*
Far West Federal Bank *(All)*
Farm Credit Banks of Springfield *(J,C,U,G,T)*
Federal-Mogul Corp *(All),d,r,s*
Federal National Mortgage Association *(J,C,U,G,R),d,r*
Federated Department Stores, Inc *(All),d,r*
Ferro Corp *(J,C,U,G,T),d*
Fidelity Investments *(J,U,Pr)*
Fiduciary Trust Co. (Boston) *(All),d,s*
The Field Corp (All)
Fifth Third Bancorp *(All)*
Fireman's Fund Insurance Co (U,G,R,T,Pr),d,r
First Atlanta/The First National Bank of Atlanta *(J,C,U,G,R)*
FirstBancorp, Inc *(All),A*
First Bank System, Inc. *(All),r*
The First Boston Corp *(All),r*
*First City BanCorp of Texas *(J,C,U,G,T),d*
First Fidelity BanCorp. *(U,G,R,‡),d,r*
First Interstate Bank of California *(All),d,r*
First Interstate Bank of Oregon, N.A. *(C,U,G),r*
First Interstate Bank of Washington, N.A. *(U,G,R,T),d,r*
First Kentucky National Corp. *(J,C,U,G)*
First Maryland Bancorp *(All),r*
First Mississippi Corp. (All),d
First National Bank of Chicago Foundation *(J,C,U,G,R),d,s*
First Union Corp. *(All)*
First Valley Bank (First Valley Corp.) (J,C,U,G),d,r
First Virginia Banks, Inc. *(U,G),d*
Fleet National Bank *(J,C,U,G)*
Fluor Corp. (All),d
Ford Motor Co. *(J,C,U,G,R),d,r*
Ford Motor Co. of Canada, Ltd. *(U,G),d*
The Foxboro Co. (All),d,r
Freeport-McMoRan, Inc. (J,C,U,G),d,r
Fruehauf Corp. *(J,C,U,G,R),d*
H.B. Fuller Co. *(All),d,r*
Funderburke & Associates *(All),d*

G

GATX Corp. *(U),d*
GTE Corp. (All,‡),d,r
Galileo Electro-Optics Corp *(U,C,U,G,T)*
Gallatin National Bank *(U,G,R)*
E. & J. Gallo Winery *(U,C,U,G),A*
Gannett Foundation *(All)*
The Gary-Williams Co./The Piton Foundation *(All),r*
Gast Manufacturing Corp *(All)*
The Gates Corp. *(U,C,U,G,R),A,r*
GenCorp Inc. *(All),d,r*
General Accident Insurance Co. of America (U,C,U,G,R),r
General Cable Co *(All)*
General Cinema Corp. (U,C,U,G,Pr),d,r
General Defense Corp *(All)*
General Dynamics Corp *(U,U),d,r*
General Electric Canada Inc. *(U,G),A,d,s*
General Electric Co. *(All),A,d,r*
General Foods, Inc. *(U,G),r,s*
General Housewares Corp *(U,C,U,G,R,Pr),d*
General Mills, Inc. (All),d,r
General Motors Corp. *(U,G),d*
*General Public Utilities Corp *(C,U,G),d*
General Re Corp. (U,C,U,G,T),d
General Signal Corp *(U,C,U,G,T)*
M. Arthur Gensler Jr. and Associates, Inc. *(All)*
Gerber Products Co *(U,G,R),d,r*
Gilbane Building Co. *(U,C,U,T)*
The Gillette Co *(U,G,T),r*
Gilman Paper Co. *(All),d*
P. H. Glatfelter Co. *(U,C,U,G,T),r,s*
Glaxo Inc. *(U,C,U,G),r*
Glendale Federal *(U)*
Goldman, Sachs & Co. *(All)*
Goldome *(All)*
Good Value Homes, Inc. *(U,G,R,‡),r*
The BFGoodrich Co (U,U,G),A,d,r,s,t
The Goodyear Tire & Rubber Co (U,C,U,G,T),d,r
Gould Inc. *(U,C,U,G,R),s*
Goulds Pumps, Inc. *(U,C,U,G,T),A*
Government Employees Insurance Co. *(U,G,R,T),d*
W.R. Grace & Co. *(U,C,U,G,T),d,r*
WW Grainger, Inc. (All)
GrandMet USA, Inc. (All)
Grant Thornton *(U,G,‡)*
The Graphic Printing Co., Inc. *(All)*
Great Lakes Carbon Corp *(U,C,U,G,R),d,r,#*
Great Northern Nekoosa Corp *(All),d,r*
Great West Casualty Co. *(U,G),d*
Greenwood Mills, Inc. *(U,G,R,T),r,s*
Gregory Poole Equipment Co *(All)*
John Grenzebach & Associates, Inc. *(U,G),#*
Grinnell Mutual Reinsurance Co *(U,C,U)*
Grumman Corp. *(U,C,U,‡),d,r,s,u*
The Guardian Life Insurance Co. of America *(U,C,U,G),d,r,s,t*

H

Hackney Industries Inc. *(All)*
Halliburton Co (U,U,G,R),d,r,#
Hallmark Cards, Inc. *(All)*
Hamilton Bank *(All),d,r*
Hampton & Harper, Inc. *(All)*
John Hancock Mutual Life Insurance Co. *(All),d,r,s*
M. A. Hanna Co. *(All)*
*Harleysville Mutual Insurance Co. *(All),d,r*
Harper & Row, Publishers, Inc. *(All)*
Harris Corp *(U,C,U,G,R),d*
Harris Trust & Savings Bank Harris Bankcorp *(U,G,R,T),A,d,r*
Hartford Insurance Group *(U,R),d,r,s*
The Hartford Steam Boiler Inspection and Insurance Co. *(All),d,r,s*
Hartmarx Corp. *(U,G,R,T),A*
Haworth, Inc. (U,C,U)
H.J. Heinz Co. (All),d,r
Heller Financial, Inc. (U,G)
Hercules Inc. (All),d,r
Hershey Entertainment & Resort Co. *(All),d,r,s*
*Hershey Foods Corp *(U,C,U,G,R),d,r,s,t,u*
Hewitt Associates *(All)*
Hewlett-Packard Co *(U,C,U,G),d*
*Hexcel Corp *(All)*
*Higher Education Publications, Inc. *(All)*
The Hillman Co. *(All)*
*Hoechst Celanese Corp *(U,C,U,G),r*
Hoffmann-LaRoche Inc. *(All),r*
Holmes & Narver, Inc. *(U,C,U,G,T,‡)*
Home Life Insurance Co. *(U,C,U,G),r,#*
Homestake Mining Co. *(U,C,U,G,T),d,s*
Honeywell, Inc. (U,G,R,T),d,r,s
Geo. A. Hormel & Co. *(U,C,U,G,R),s*
Hospital Corp. of America *(All),d,r*
Houghton Mifflin Co. *(All),d,r,s*
*Household International, Inc. *(U,C,U,G),d,r*
Hubbard Milling Co *(U,G,R)*
Hubbell Inc. *(U,C,U,G,T),d*
J.M. Huber Corp. *(All),d,s*
Huck Manufacturing Co *(U,C,U,G,T)*
Huffy Corp. *(All),d,s*
Hughes Aircraft Co. *(All)*
The Hydraulic Co. *(All),d*

I

ICI Americas Inc. *(U,G,T),A,r,s,t,u*
IDS Financial Services Inc. *(All),s*
*IE Industries Inc. *(U),s*
INB Financial Corp *(U,U,G,R,T),d*
ISC Group, Inc. *(U,C,U,G,T)*
ITT Corp *(U,C,U,G),d,r*
IU International *(U,C,U,G,T),d*
Illinois Bell (C,U,G,R),d,r
Illinois Tool Works Inc. (All),d,r
IMCERA Group, Inc. *(U,C,U,G,T),d*
Imo Delaval, Inc. *(All),d*
*Indiana Bell Telephone Co., Inc. *(U,U,G,T),d,r*
Industrial Indemnity Co. *(U,C,U,G,R),d,s*
Industrial Risk Insurers *(All),r*
Ingersoll-Rand Co. *(All),d,r*
Innovation Packaging, Inc *(U,G,Pr),A,d,r*
Instron Corp. *(All),d*
Integon Corp *(All)*
Intel Corp. *(All),d,s*
Intelligent Controls, Inc. (All)
The Interlake Corp. (U,C,U,G,R),d,r
International Business Machines Corp. (All),d,r,s,t,u
International Flavors and Fragrances Inc *(All,‡)*
*International Multifoods Corp. *(All),d,r*
International Paper (All),d
*International Student Exchange Cards, Inc. *(U)*
Iowa Resources Inc *(All),d,r,s,t*
Itek Corp *(All)*
*Iveco Trucks of North America, Inc. *(U,G)*

J

JSJ Corp. *(U,C,U,G,T),d,r*
James River Corp. *(All),d*
Jefferies & Co., Inc. *(All),s*
Jefferson-Pilot Communications Co. *(All),d*
Jefferson-Pilot Corp *(U,C,U,G,R),d,r*
Axel Johnson Inc. *(U,C,U,G,T,Pr),d,r*
E.F. Johnson Co. *(All)*
Johnson Controls, Inc. *(All),d,r*
Johnson & Higgins (All),r,s
Johnson & Johnson (U,C,U,G,R),d,r
SC Johnson & Son, Inc. *(All),d,r*
Jones Group, Inc. *(U,C,U,G,R),#*
Jostens, Inc. *(All),A,d,r,s,t,u*

K

KPMG Peat Marwick *(U,G),A,r*
K mart Corp. *(U,C,U,G,R,‡),d*
Kansas City Southern Industries, Inc. *(All),d*
Karmazin Products Corp *(U,G)*
Kearney-National Inc. *(U,G,R,T)*
Keebler Co. *(U,C,U,R,T)*
Keefe, Bruyette & Woods, Inc. *(All)*
Kellogg Co. (All),d,r
The M.W. Kellogg Co *(All)*
*W.K. Kellogg Foundation *(U,C,U,G,T),d,r*
Kemper Group *(All),d*
Kennametal Inc. *(U,G,R,T)*
The Kerite Co. *(U,C,U,G,‡)*
Kerr-McGee Corp. *(All),r*
Walter Kidde & Co. *(U,G),A*
Kidder, Peabody & Co. Inc. *(U,C,U,G,T)*
Kingsbury Corp. *(All),A,d,r,s*
*Kiplinger Washington Editors *(All),d,r,s,t*
Knight-Ridder, Inc. *(U,C,U,G),d,r*
H. Kohnstamm & Co., Inc *(C,U,G,T),A*
Korte Construction Co. *(U),A*
Kraft General Foods (U,C,U,G),d

L

The Lamson & Sessions Co. *(U,G)*
Land O'Lakes, Inc. *(All)*
Lanier Worldwide, Inc. *(U,C,U,G,T)*
LaSalle National Bank *(U,C,U,G)*
The Law Co., Inc. *(C,U,G),A*
The Lawyers Co-operative Publishing Co. *(U,C,U,G)*
*Lehigh Portland Cement Co *(U,C,U,G),r*
Levi Strauss & Co. *(U,C,U,G),d,r*
*Libbey-Owens Ford Co. *(U,C,U,G,T),r*
The Liberty Corp. *(All),r,s*
*The Life Insurance Co. of Virginia *(U,C,U,G,R),d,r*
Eli Lilly and Co. (All),d,r
Lincoln National Corp. *(U,C,U,G,T),d,r,s,t*
Link Engineering Co., Inc. *(U)*
Thomas J. Lipton, Inc. *(All),s*
Loctite Corp. *(U,C,U,G,R),d*
Loews Corp. *(All)*
Lone Star Industries, Inc. *(U,C,U,G,T),d*
*Lotus Development Corp. *(U,C,U,G,T),s*
*The Louisiana Land and Exploration Co. *(All)*
Louisiana Power & Light Co. *(U)*
The Lubrizol Corp. *(All),d,r,s*
Lucky Stores, Inc. *(All),d*
Ludlow Corp. *(U,C,U,G,T),A,d,r,s*
Lukens Inc. *(All),d*
Lummus Crest, Inc. *(C,U,G),d,r*

M

MIA COM Government Systems Division *(U,G,T)*
MCA INC. *(U,C,U,G),s*
*MCI Telecommunications Corp. Midwest Division *(U,G),#*
MNC Financial, Inc. *(U,G,‡),d*
MSI Insurance *(U,C,U,G)*
M & T Chemicals Inc. *(U,C,U,G)*
MTS Systems Corp. *(All),r*
John D. and Catherine T. MacArthur Foundation (All),d,r
Mack Trucks, Inc. *(U,C,U,G,R)*
MacLean-Fogg Co. *(U,G,R,T)*
R. H. Macy & Co., Inc. *(U,C,U,G,R),d*
*Madison Mutual Insurance Co *(U,C,U,G),d*
Maguire Oil Co. *(All)*
Mallinckrodt, Inc. *(U,G),#*
Manufacturers Hanover Corp. *(All)*
Manufacturers National Corp *(U,C,U,G,R),d*
Marathon Oil Co. (All),d,r
Maremont Corp. *(U,C,U,G,T)*
Marine Corp. (Springfield) *(U,C,U,G,T),d,r,s,t*
Marine Midland Bank, N.A. *(U,C,U,G,R),d*
Maritz Inc. *(U,C,U,G),d*
The Marley Co. *(U)*
Marsh & McLennan Cos., Inc. *(All),d,s*
Martin Marietta Corp. (All),d
Massachusetts Mutual Life Insurance Co. *(U,C,U,G,R),d,s*
Mattel, Inc. *(U,C,U,G,T),d*
Maxus Energy Corp. (All)
The May Department Stores Co. *(All),d*
Maytag Corp. *(U,‡),d,r*
McCormick & Co., Inc. *(All)*
McDonald's Corp. *(All)*
McDonnell Douglas Corp. *(C,U,G),A,d*
Thomas McFadden & Associates, Inc. *(U,G),A,d,r*
McGraw-Hill, Inc. (All),d,r
McKesson Corp. *(All),d,r*
McQuay Inc. *(All),A,d*
The Mead Corp. *(U,C,U,G,T),d*
Mebane Packaging Corp *(All),d*
Mechanics Bank *(All)*
Medtronic, Inc. *(All)*
Mellon Bank Corp. *(U,C,U,G,R),d,r*
Menasha Corp. (U,G,R,Pr),r
Merck & Co., Inc. *(All),d,r*
Meredith Corp. (All),d,r
Meridian Bancorp, Inc. *(C,U,G,R),r*
Meridian Insurance Co. *(U),d,r*
Merit Oil Corp. (U,C,U,G,T),r
Meritor Financial Group *(U,C,U,G,T),d*
Merrill Lynch & Co., Inc. *(U,C,U,G,R),d,r*
Metropolitan Life Insurance Co *(U,C,U,G),d,r,s*
Mettler Instrument Corp. *(U,C,U,G,R)*
Michigan Bell (U,C,U,G,‡),A,r
Michigan Mutual Insurance Co (The Amensure Cos.) *(U),d,r*
Middlesex Mutual Assurance Co *(All),d,r*
Midland Montagu *(U,C,U,G)*
The Midland Mutual Life Insurance Co. *(All),d,r*
Midland-Ross Corp. *(U,C,U,R),d*
Midlantic Corp. *(U),d*
Miehle-Goss-Dexter Inc. *(U,C,U,G,R)*
Milliken & Co. *(U,C,U,G,R,Pr),d,r*
Millipore Corp. *(All),d*
Milton Bradley Co. (U,C,U,G,Pr)
Minnesota Mutual Life Insurance Co. *(U,C,U,G,R),d,r*
Mississippi Power & Light Co. *(U)*
The MITRE Corp. *(All),d*
Mobil Oil Corp. (All),d,r
Moen Inc. *(All),d*
Mohasco Corp. *(U,C,U,G,R),A,d,s*
Monarch Capital Corp. *(U,C,U,G),d*
Monroe Auto Equipment Co. *(U),A*
Monsanto Co. *(U,C,U,G,T),d,r*
The Montana Power Co. *(U,C,U,G,R),d,r*
Montgomery Ward & Co., Inc. *(U,C,U,G),r*
Monumental Corp. *(U,C,U,G,R)*
MOOG Inc. *(All)*
*Moore McCormack Resources, Inc. *(U,C,U,G,R),d*
Morgan Construction Co. *(All)*
J.P. Morgan & Co. Inc. *(All),d,r,s,t*
Morgan Stanley & Co., Inc. *(U,C,U,G)*
Morrison Knudsen Corp. *(All),d,#*
Morse Shoe, Inc. *(U,C,U,G)*
Morton International, Inc. *(U,G,T),d,r*
Motorola, Inc. *(U,G),d,r*
*Charles Stewart Mott Foundation *(All),d*
Murphy Oil Corp. (All),d,r
Mutual of America *(C,U,G,R,T),d,r*
Mutual Benefit Life *(U,C,U,G,R),d,r*
Mutual Of New York *(All),d,r*
Mutual of Omaha *(U,C,U,G,R),d,r,s,t*

N

NBD Bancorp, Inc. (U,C,U),d
NCNB Corp. *(C,U,G,R,T),d,r*
*NCNB Texas National Bank *(All),r*
NCR Corp. *(All),d,r,s*
NL Industries, Inc. *(U,C,U,G),d*
NRC, Inc. *(All)*
The NWNL Cos., Inc. (U,C,U,G,R),d,r
Nabisco Brands, Inc. (All),d,r,s,t,u
NACCO Industries, Inc. *(All),d,s*
Nalco Chemical Co. (C,U,G,R,T),d,r
National City Corp. *(All),d,s*
National Gypsum Co. (All),s
National Intergroup, Inc. *(All)*
National Medical Enterprises, Inc. *(U,C,U,G,R),d*
National Steel Corp. *(C,U,G,R,T)*
National Westminster Bank USA *(U,C,U,G),d,r*
Nationwide Mutual Insurance Co *(U,C,U,G,R),d,r*
Neles-Jamesbury *(All)*
Nepera, Inc. *(U,C,U,G),#*
*New England Business Service, Inc. *(All),d,r,s,#*
The New England Education Loan Marketing Corp. *(All)*
New England Electric System Cos. *(All),d,r*
New England Mutual Life Insurance Co. *(U,U,G),d,r*
New England Telephone (U,C,U),d,r
New Jersey Bell Telephone Co *(U,C,U,G),d,r*
*New Jersey National Bank *(U,C,U,G,T),d,r*
New Jersey Natural Gas Co. *(U,C,U,G,R)*
The New York Bank for Savings *(U,U,G,Pr,‡),A,d*
*New York Life Insurance Co *(U,C,U,G,‡),A,d,r,#*
New York Stock Exchange, Inc. *(U,G),d*
New York Telephone (U,C,U,G,T),d,r
*The New York Times Co. *(U,C,U,G,R),d,r*
The New Yorker Magazine, Inc. *(All)*
Newmont Mining Corp. *(U),d*
Newsweek, Inc. (All)
The Samuel Roberts Noble Foundation, Inc. *(All),d,s*
Nordson Corp. *(All)*
Norfolk Southern Corp. *(All),d,r,s,t,u*
North American Philips Corp. *(All),d,r*
Northeast Utilities *(All),d,r,s*
Northern Illinois Gas *(U,U,R),r,s*
Northern States Power Co. *(All),d,r*
Northern Telecom, Inc. *(U,C,U,G,T)*
The Northern Trust Co. *(All),d,r*
Northwest Airlines, Inc. *(U,G,R)*
Northwest Industries, Inc. *(All),d*
Northwestern Mutual Life Insurance Co. *(All),d,r*
Norton Co. *(All),d,r,s*
W.W. Norton & Co., Inc. *(U,C,U,G),s*
Norwest Corp. *(All),r*
Noxell Corp. *(All),r,s*
The NutraSweet Co. *(All),r*
John Nuveen & Co. Inc. *(U,C,U,G,Pr)*
NYNEX Corp. (U,C,U,G,T),d,r

O

Oakite Products, Inc. *(U,G),A*
Occidental Oil and Gas Corp. *(All),d,r*
Occidental Petroleum Corp *(All)*
*Ohio Bell Telephone Co. *(U,C,U,G,T),d,r*
Ohio Edison Co. *(All,‡)*
The Ohio National Life Insurance Co. *(All),d,r*
Oklahoma Gas and Electric Co. *(U,C,U,G),d,r,s,t,u*
Old Stone Bank *(All),d*
Olin Corp. *(U,C,U),d,r*
*OMNI Construction, Inc. *(U,C,U,G)*
Oneida Ltd. *(U,C,U,G),d,r*
Ontario Corp. *(All),d,r*
Openaka Corp., Inc. *(U,G),e*
Oregon Portland Cement Co. *(U,C,U,G)*
Outboard Marine Corp. (All),d
Owens-Corning Fiberglas Corp. *(U,C,U,G),d,r,s*
Owens-Illinois, Inc. (All),d
Oxford Industries, Inc. *(U,U),A,#*

P

PHH Corp. *(U,C,U,G,T),d,r*
PPG Industries, Inc. *(U,C,U,G,R),d,r*
PQ Corp. (U,C,U,G,T),d,r,s
Paccar Inc (U,C,U,G,R),d
Pacific Enterprises *(All),r*
Pacific Mutual Life Insurance Co. *(All),d*
Pacific Resources, Inc. *(All,‡),d*
Pacific Telesis Group *(U,C,U,G),d,r,#*
Pan-American Life Insurance Co. *(U,G),A*
*Panhandle Eastern Corp. *(U,U,R,T),d,r*
Paramount Communications Inc. *(U,C,U,G,T),r,#*
Parker-Hannifin Corp. (All),d,r

The Paul Revere Cos. *(All),#*
Pearle Health Services, Inc. *(J,C,U,G,T),A,r*
Pechiney Corp. *(All),s*
The Penn Central Corp. *(All),d,r,#*
Penn Central Industries Group *(All)*
Pennbancorp *(U,G,R),d*
J.C.Penney Co., Inc. *(All),d,r,s,t,u*
Pennsylvania Power & Light Co *(All),d,r*
Pennwalt Corp. (J,U,G,T,Pr),d,r
Pennzoil Co. (J,C,U),d,r,s,t,u
People's Bank *(J,C,U,G,R),r,s,t*
The Peoples Gas Light and Coke Co. *(J,C,U,G,R),d,s*
PepsiCo, Inc. *(J,C,U,G,T),d,r,s*
PET Inc. *(J,C,U,G),s*
*Peterson & Co. Consulting *(All)*
Pfizer Inc *(All),d,r*
Phelps Dodge Corp. (All),d,r,s
Philadelphia National Bank (All),d,r,s
Philip Morris Cos. Inc. (All),d,r,#
Phillips Petroleum Co. *(All),d,r*
Phoenix Mutual Life Insurance Co *(J,C,U,G,R),d,r*
Piedmont Aviation, Inc. *(All),d*
The Pillsbury Co. *(All),d*
The Pinkerton Tobacco Co. (All),s,#
The Pioneer Group, Inc. *(All)*
Pioneer Hi-Bred International, Inc. (J,C,U),d,r
Piper, Jaffray & Hopwood Inc. *(All),A*
Pitney Bowes Inc. *(All),d,r*
Pittsburgh National Bank *(All),A*
Pittway Corp. (J,C,U,G),d
Plante & Moran, CPA's *(C,U,G),A*
Playboy Enterprises, Inc. *(All)*
Pogo Producing Co. *(J,C,U,G),r*
Polaroid Corp. (All),d,r,s
Pope & Talbot, Inc. *(J,C,U,G,T)*
Potlatch Corp. *(All),d,s*
Preferred Risk Mutual Insurance Co *(U,G),d*
Preformed Line Products Co. *(All),d,r*
Premark International, Inc. *(All)*
Price Brothers Co. *(J,C,U,G),A*
T. Rowe Price Associates, Inc. *(All)*
Price Waterhouse *(U,G),r*
The Principal Financial Group *(J,C,U,G,R),d,r,s,t*
The Procter & Gamble Co. (U,G),d,r
Promus Cos. *(C,U,G,T),d*
Protection Mutual Insurance Co. *(All)*
Provident Life and Accident Insurance Co. *(J,C,U,G,R)*
Provident Mutual Life Insurance Co. of Philadelphia *(J,C,U,G,R),d,r,s,t*
Provident National Bank *(All),A,d*
The Prudential Insurance Co. of America (J,C,U,G,R),d,r
Public Service Co. of Colorado *(J,C,U),A,r,s,t*
Public Service Electric and Gas Co *(J,C,U,G,R),d,r*
Puget Sound Power & Light Co *(J,C,U,G,T),r*

Q

Quaker Chemical Corp. (All),d,r,s,t,u
The Quaker Oats Co. (All),d,r
Quaker State Corp *(All),d,r,s*
Quantum Chemical Corp. (All),d,r

R

R. J. R. Nabisco, Inc. (All),d,r
RKO General, Inc. *(J,C,U,G,R)*
Ralston Purina Co. *(J,C,U,G,R),d,s*
Rand McNally & Co. *(U,G,R)*
Raytheon Co. *(All),d,r*
Reader's Digest Association, Inc. (All),d,r,s
Redlands Federal Savings & Loan Association *(U,Pr),A*
Reichhold Chemicals, Inc. *(U,G)*
The Reliable Life Insurance Co *(All)*
Reliance Electric Co. (All),r
Reliance Insurance Cos. *(All),s*
Republic National Bank of New York *(All)*
Research-Cottrell, Inc. *(All)*
The Research Institute of America, Inc. *(J,C,U,G),d*
Revlon, Inc. *(All)*
Rexham Corp. (U),d
Rexnord Corp. *(All),d*
Reynolds Metals Co. *(J,C,U,G),d,r*
Riviana Foods Inc. *(J,C,U,G)*
Rochester Midland Corp. (U,G),A
The Rockefeller Brothers Fund, Inc. *(All),s*
Rockefeller Family & Associates *(All),s*
The Rockefeller Group *(All),d,r,s*
Rockwell International Corp *(All),d*
Rohm and Haas Co *(All),d,r,s*
*Rohr Industries, Inc. *(All),d,#*
Rolling Thunder, Inc. *(All),A*
ROLM Corp. *(All)*
Rolscreen Co. *(All),d,r,s*
Rorer Group Inc. *(All),d*
Rospatch Corp. *(J,C,U)*
Ross, Johnston & Kersting, Inc. *(All)*
Royal Insurance *(J,C,U,G,R),r*
Rubbermaid Inc. *(C,U,G,‡),d,r*
RUST International Corp. *(J,U,G),s*
Ryco Division, Reilly-Whiteman, Inc. *(All),#*
Ryder System, Inc. *(J,C,U,G,T)*

S

SDS Biotech Corp. (All)
SKF USA *(All),d*
SNET (J,C,U,G,R)
SPS Technologies, Inc. *(All),d,r,s*
SPX Corp. *(U,G),d,r,u*
Safeco Corp. (J,C,U,G,T),d,r
The St. Paul Cos. (J,C,U,G,T),d,r
Salomon Inc *(All),d*
Sanders Associates, Inc. *(J,C,U,G,R),d*
Sandoz, Inc. *(All),d,r,s*
Santa Fe Pacific Corp. (J,C,U,G,R),r
Sanwa Bank California *(J,C,U,‡)*
Sara Lee Corp. (J,C,U,G),d
Schering-Plough Corp *(J,C,U,G,R),d*
Schlegel Corp *(All)*
Charles Schwab & Co., Inc. *(All),A*
Scott, Foresman and Co. *(U),r,s*
Scott Paper Co. *(All),d,r*
Scripps Howard, Inc. *(C,U,G,T),d,r*
Joseph E. Seagram & Sons, Inc. (J,C,U,G,R),r
Sealright Co., Inc. *(J,C,U,G)*
G.D. Searle & Co *(J,C,U,G,R),d,r,#*
Security-Connecticut Life Insurance Co *(All),d,r*
Security Pacific Corp. *(All),d,r,u*
Security Van Lines, Inc. *(J,C,U,G,R),r,s*
Sedgwick James, Inc. *(All),s*
Seton Co. *(U,G),A,#*
Shaklee Corp. (U,G),d
Shawmut National Corp *(All),d,r*
Shearson Lehman Hutton *(J,C,U,G)*
Sheldahl, Inc. *(All)*
Shell Oil Co. (All),d,r
Shenandoah Life Insurance Co. *(All),d,r,#*
The Sherwin-Williams Co. *(All),d*
Siemens Corp. *(All)*
Siemens Energy & Automation, Inc. *(J,C,U,G,R)*
*Sierra Pacific Resources *(J,C,U,G),d*
Sifco Industries, Inc. *(J,C,U,G,T),d,s*
Simpson Investment Co. (J,C,U,G,R),r
Skinner Corp. *(All),d,s*
Smith International, Inc. *(J,C,U,G,T)*
SmithKline Beecham *(All),d,r*
Society Corp. (All)
Somers Corp. (Mersman/Waldron) (U,G,Pr),A
Sonat Inc. *(All),d,r*
Sonoco Products Co. *(All),d,r,s,t,u*
Sony Corp. of America *(All),d*
Soo Line Railroad Co. *(J,C,U,G,T)*
South Central Bell Telephone Co. (All),d,r
South-Western Publishing Co. *(All)*
Southeast Bank, N.A. *(U,G),d*
Southern Bell (All),d,r
The Southland Corp. *(J,C,U,G,T)*
Southwestern Bell Corp *(U,G,R),d,r*
Sovran Financial Corp *(J,C,U,G,R)*
Spiegel, Inc. *(U,G)*
Spring Arbor Distribution Co *(All,Pr,‡),d,r*
Springs Industries, Inc. (All),d
Square D Co. *(U,G)*
A. E. Staley Manufacturing Co. (All),d
Standard Insurance Co. *(All),r*
The Standard Products Co. *(All)*
Stanhome, Inc. *(J,C,U,G)*
The Stanley Works (C,U,G,R),d,r
State Farm Insurance Cos *(U,G,R),d,r*
State Mutual Life Assurance Co of America *(All),d,r*
State Street Bank & Trust Co. *(All)*
Stauffer Communications, Inc. *(U,G,R,‡)*
Steel Heddle Manufacturing Co. *(U,G),#*
Steiger Tractor, Inc. *(All)*
Sterling Drug Inc. (J,C,U,G,T),r
J.P. Stevens & Co., Inc. *(All),d*
Stone & Webster, Inc. *(All)*
The Stop & Shop Cos., Inc. *(All),d*
Student Loan Marketing Association (All),d
Subaru of America *(J,C,U,G,T)*
Sun Co., Inc. *(J,C,U,G,T),A,d,r*
Sun Life Assurance Co. of Canada *(J,C,U,G),r,s,#*
*Sun Microsystems, Inc. *(All),#*
*Super Valu Stores, Inc. *(J,C,U,G)*
Susquehanna Investment Group *(J,C,U,G)*
Swank, Inc. *(U)*
Swiss American Securities Inc. *(All)*
Syntex Corp. *(All),d,r,s*

T

TRW Inc. (J,C,U,G,R),d
Tambrands, Inc. *(J,C,U,G)*
Tandy Corp. (All),d,#
The Teagle Foundation, Inc. *(All),d,r,s,t,u*
Technimetrics, Inc. *(All)*
Tektronix, Inc. *(All),r*
Teledyne, Inc. (U,G,‡),d
The Telex Corp. *(G)*
Tennant Co. (J,C,U,G,T)
Tenneco Inc. *(J,C,U,G,R),d*
Tesoro Petroleum Corp. (J,C,U,G,R),r
Texaco Inc. (U,G),r,#
Texas Commerce Bank Houston *(J,C,U,G),s*
Texas Gas Transmission Corp. (J,C,U,G,R)
Texas Instruments Inc. *(U,G,R),d,r,s,t*
Textron Inc. (J,C,U),d
Thomas & Betts Corp. *(J,C,U,G),d*
Thomasville Furniture Industries, Inc. *(U,G,R)*
J. Walter Thompson Co. *(J,C,U,G,Pr,‡)*
3M *(All),d,r*
TICOR (J,C,U,G,R,Pr),d,r
Time Warner Inc. (All),d
The Times Journal Co. *(J,C,U,G),d,r*
Times Mirror *(All),r,s,t*
Times Publishing Co. *(J,C,U,G,T),A*
The Toro Co. (All),s
The Torrington Co. *(All),d,r*
Total Petroleum (North America) Ltd (J,C,U,G,R),d,r
Towers, Perrin, Forster & Crosby *(J,C,U,G,‡)*
Toyota Motor Sales, U.S.A., Inc. *(All)*
Tracor, Inc., a Westmark Co. *(All),d*
Trailer Train Co. *(J,C,U,G,T)*
Transamerica Corp *(All),d*
Transco Energy Co. *(J,C,U,G,R),d*
*Transtar, Inc. *(U,G,R)*
The Travelers Cos. *(J,C,U,G,R),d,r,s,t*
Travelers Express Co., Inc. *(All)*
Treadway Cos., Inc. *(U,G,R)*
Tremco Inc. *(J,C,U,G,T),A*
TRINOVA Corp *(J,C,U,G,T,‡),d*
Triskelion Ltd. (U,G),A
Trust Co. Bank, Atlanta *(All),r*
The Turner Corp *(J,C,U,G),A,d*
*20th Century Insurance Co. *(J,C,U,G),r*

U

U S WEST, Inc. *(All),r*
UGI Corp *(J,C,U,G,R),d*
UJB Financial Corp. *(All),d*
UNUM Life Insurance Co. *(All),d,r,s,t,u*
U.S. Bancorp *(C,U,G),d,r*

KEY

ALL—All six types of institutions listed below eligible
J—Junior colleges eligible
C—Community colleges eligible
U—Four-year colleges and universities eligible
G—Graduate and professional schools eligible
R—Seminaries and theological schools eligible
T—Technical and specialized schools eligible
Pr —Private institutions only
‡ —Limited to specific institutions
A —Previous or current affiliation with school required
d —Non-employee directors of company eligible
r —Retired employees eligible
s —Spouses eligible
t —Spouses of retirees eligible
u —Widows or widowers of retirees eligible
—Limited to specific personnel
***** —Companies added since last year
■ —*Greater than 1 to 1 match*

USAir *(C,U,T)*
USG Corp. *(C,U,G,R),d,r*
USLIFE Corp *(J,C,U,G),d*
UST, Inc. (All)
USX Corp. *(U,G,R),d,#*
Unilever United States, Inc. *(All),r,s*
Union Bank *(J,C,U,G)*
Union Camp Corp. *(All)*
Union Electric Co. *(J,C,U,G,R)*
Union Mutual Fire Insurance Co *(J,U,G,T),A,d*
Union Pacific Corp. (J,C,U,G,R),r
Union Trust Co. *(All),A,d*
Unisys Corp. *(All),d*
United Bank of Denver *(All),r*
United Engineers & Constructors, Inc. *(J,U),r*
*United Fire & Casualty Co. *(U)*
United Gas Pipe Line Co. (J,C,U,G,R),d,r
United Parcel Service *(All)*
United Services Automobile Association *(U)*
United States Borax & Chemical Corp. *(U,G,Pr),r*
United States Fidelity and Guaranty Corp. (U,G,R),d,r
United States Leasing International, Inc. (J,C,U,G),d,s
United States Trust Co. of New York *(All),d,r,s*
United Technologies Corp *(J,C,U,G,R),d,r*
United Telecommunications, Inc. (J,C,U,G,R),d,r
United Telephone Co. of Florida *(J,C,U,G,R),d,r*
United Telephone Co. of Indiana, Inc. *(J,C,U,R,T),d,r*
United Telephone Co. of New Jersey, Inc. (J,C,U,G,R),fr
United Telephone Co. of Ohio *(All),d,r*
United Telephone Co. of Pennsylvania (J,C,U,G,R),r
United Virginia Bank *(All)*
Universal Foods Corp. *(U,G)*
Unocal Corp. *(J,C,U,G),d,r,#*
The Upjohn Co. *(All),d,r*
Utah International Inc. *(All),d*
Utica National Insurance Group *(All),d*

V

Valero Energy Corp. *(J,C,U)*
Valley BanCorp. *(J,C,U,G)*
Valley National Bank of Arizona *(U),A,d,r*
Vanan Associates, Inc. (All),d
Victaulic Co. of America *(U,G),A*
Virginia Power (All),d,r
Vulcan Materials Co. (J,C,U,G,T),d,r

W

Wachovia Bank & Trust Co., N.A./The Wachovia Corp *(All),d*
*Wallace & Wallace Ltd. *(All)*
The Wallingford Steel Co. *(U,G)*
Warnaco *(J,U,G,R,Pr),d*
Warner-Lambert Co. (J,C,U,G,R),d,r
Washington National Insurance Co. *(All)*
The Washington Post Co. (J,C,U,G,T),d
Waste Management, Inc. (All),d
Watkins-Johnson Co *(U,G,R),A,d*
Wausau Insurance Cos. *(All),d,r*
C.J. Webb, Inc. *(All),d*
Welch Foods Inc. *(J,U,G)*
Wells Fargo Bank, N.A. *(All),d,r*
*Wenzell International Corp. *(U,Pr),A*
West One Bancorp *(J,C,U),d,r*
West Point-Pepperell Foundation, Inc. *(All),d*
Western Life Insurance Co. *(All)*
Western Publishing Co., Inc. *(J,C,U,G)*
Westinghouse Electric Corp. *(U,G),A,d,r,s*
WestStar Bank, n.a. (J,C,U)
Westvaco Corp. (All),d
Weyerhaeuser Co. *(J,C,U,G),d*
Whirlpool Corp. *(J,C,U,G,R),d,r*
White Consolidated Industries, Inc. *(U,G)*
Whitman Corp. (J,C,U,G),d
Whittaker Corp. *(C,U,G,T),d*
John Wiley & Sons, Inc. Publishers (All),A,r,s,t
Willamette Industries, Inc. *(All)*
The Williams Cos. *(U),d*
Williams & Co., Inc. *(J,C,U,G),A*
Winn-Dixie Stores, Inc. *(J,C,U,G,‡)*
The Wiremold Co. *(J,C,U,G,T),d,r*
Wisconsin Bell, Inc. *(All),r*
Wisconsin Energy Corp *(J,C,U,G,T),d,u*
Wolverine World Wide, Inc. *(All),d,r*
Wyman-Gordon Co. *(All),d*

X

Xerox Corp. *(U),d,r,s*

Y

*Yosemite Asset Management *(U,G),A*
Arthur Young *(All),r,s*
Young & Rubicam Inc. *(All)*

Z

Zapata Corp. (J,U,G)
Zurn Industries, Inc. *(All)*

Total: 1,031 Companies

Reprinted with permission the CASE copyright SJC Reprint # 10-12-90-225

Waiting to board the Mystique are S. George Aquin, S. Mary Florence and Maria Falconetti

Fall Cruise Luncheon

A group of alumnae enjoying the sun and sights of the Big Apple

Passing the Statue of Liberty, Mary Elizabeth Farrell '35 turns to greet a friend

S. Georege Aquin with Patricia Brown Schoen '45 (left) and Clare T. Bauch '45, who co-chaired the Fall Luncheon, on the bow of the Mystique

Ginny Flahive, Bill Gorman, Jean Fitzpatrick, Virginia Gorman

Charlie Mason, Cathy Casey Dorso, Joe Morano, Terry Cimakaski Mason, Bill Gorman

Class of '75 Reunion

Pat Stegeland, Ginny McCullough Flahive

S. Irene Veronica joins in the celebration

Casey Cole Bond, Cathy Casey Dorso, Joe Morano

Cathy Kerczuk Crowe, Joan Berezowski Casella, Michael Cassella

The following is a list of lost members of our anniversary classes. Please send current addresses to the Alumni Office, 245 Clinton Avenue, Brooklyn, NY 11205

1931
Katheleen Ford Marcial (Romulo)
Therese Ghiold Liefer (Urrey)
Marion Hickey Krist (Erwin)
Marie Kidd Moore (Walter)
Eulalia Lawson
Madeleine Reilly Egerer (E.A.)
Catherine Selsano
Ann Stokes Young (Charles)

1936
Julia Dorsey Riley (Arthur E.)
Evelyn Hagan
Dorothy Kenny Crane (John)
Elizabeth McGrath Fearon (Gerard)
Mary McManus Reese (Peter)
Ruth McQuillen McCabe (Robert)
Margaret Sheehy

1941
Mary Broekman Griffin (Gerald)
Viriginia Clark
Marie Follmar Bower (Richard)
Alice Glimm Schoeffler (William)
Ethel King
Eleanor McManus Palermo (Augustine)
Eileen Madigan Horan (John)
Mary Radigan
Rose Scileppi Vitale (M.)

1946
Jeanne Alvino James (Ernest)
Elise Benzi Biasi (Robert)
Alice Casey
Lorraine A. Cribbin
Regina Gallagher Robertson (William)
Rita Gilligan
Maureen Hastings Haberer (J.H.)
Mauriel Henderson
Beatrice Picone Romano (Joseph F.)
Geraldine Ryan Graffum (Robert)
Mary Schmuck Nordeberg (Ruben)
Helen Sullivan McGregor (Paul)
Edith Torrenson Jublan (William)

1951
Ann Billings Brazill (Robert J.)
Joan Galla McDade (John)
Barbara Gustafson Moore
Joanne McGrath
Olivine Schreiner

1956
Valentine Cannon Curry (Kenneth)
Carol Hadek Garrity (J.L.)

1961
Barbara Blake (Germany ?)
Marguerite Donnary
Natalaie Haynes
Patricia Mangan Clarke (Richard)
Margaret McGlynn (England ?)

1966
Jane Boden Muir (William)
Katherine Bourdonnay Elmer (Morrie)
Patricia Collins Vivier
Patricia Dorico Sama (Anthony)
Ann Ferguson Del Giorno (Richard)
Ellen Hynes Garvey (Joseph)
Mary McNiff
Barabara Paglia Curatola (Anthony)
Clementine Palmieri Lagana (Joseph)
Laura Patella Fiore (James)
Joanne Prete Mazzini (John)
Nora Richette Figueroa (Edward)
Marjorie Savarese Monagle (John)
Diane Shaw
Carol Wright Sasso (Ernest)
Noel Wynne
Janet Zimmer Arabis (Walter)

1971
Christine Biotano Antonello (Joseph)
Jane Cooke Houlihan
Mary Jane Cota
Justine Daly Signorelli (Martin)
Linda Darin Lane (Stephen)
Phyllis DePalo Campanelli
Liberata Gorga
Yim Ling Hong
Joan Hull Schlitz (David)
Patricia Jacobsen
Kathleen Jones Lee (Kenneth)
Kathleen Jordan
Susan Klem Gordon (Vincent)
Maureen E. Leahy
Yvonne Noether
Maureen O'Rourke Susek (Stephen)
Ann Scavo Jordan (Andy)

1976 Brooklyn A&S
Nancy Abell Weir (Alex)
Henry Alphonso
Panayota Batsis
Leonora Bona
Maria C. Bove
Dorothy Connelly
Marianne Fragomeni Rendina (Thomas)
Joseph Franek
Lawrence Giugliano
Roberta Gullo
Linda Ingardina Miller (James)
Thomas Akintunda Jones
Linda Kennedy D'Orazio (Rick)
Salvatore Lattera
Luann Mayo
Joan McLoughlin Risicato (A.)
Christine Oh
Marguerite Porcaro
Josephine Stevi
Willie Smith

1976 Brooklyn GS
Bridget Condon
Eunice Campbell
Essella Howell
Joyce Poster
Victoria Shonibare

1976 Suffolk A&S
Mary Cameron
Paula Catalano
Deborah Chichester Caminiti
Diane Clarke
James J. Dawe
Susan J. Dawe
Frances T. Eder
Jean B. Gonzalez
Karen Grieco (in Italy ?)
Robert Guzzino
Barbara G. Manalili
Richard Manzella
Wayne T. Mauro
Charles Meade
Robert J. O'Grady
Denise M. Pappas
Denise Petrisin Locetta
Barbara Richman
Edward Rushefsky
Jan Scarpinato Wright
Debra Schmidt Barrett
William Sharkey Jr.
Jodie Stevi
Vincent Triano
Judith W. Tunick
Grace Vega
Mary Lou Woods

1976 Suffolk GS
Joy Fields
Richard Transue

1981 Broolyn A&S
Cheryl L. Bailey

Louise Caputo
Nelly Centeno
Phyllis Chiaia Savio
Lydia Danielski
William Donlon
Loriann Forkin
Loriann Frediani Amato
William Heinzerling
Frances Scotto DiClimente
Carol Walsh

1981 Suffolk A& S
Velma Black
John Colucco
Diane Combs McCain
James Crandall
Michael Daly
Michaelyn Davis
Monica Davis
Grace Di Fiore Coiro
Barbara Dorber
Pamela Gremli Leo
Patricia Grimaldi Lutzky
Lucille Kollmer Ianone
James Lupo
Nicolette Katusha
Carmel Massalone
Lynne McCarthy
Susan Sekulski
Frank Stark
Kim Todd

1981 Brooklyn GS
Aleyamma Alexander
Mable Allen
Luise Anderson
Inez Bishop
Anne Campbell
Annamma J. Chettiath
Lucy Chu
Sauvaluck Dajdumrongvuit
Mavis Daly-Lord
Loretta DeFreitas
Vinette Dwyer
Edna Davis
Corrie Farrow
Dailer Forbes
Batya Freier
Ivel Frimpong Mansoh
Valsamma George
Yvonne Giddings
Theresa Harris
Anesta Keizer
Ann Kochuparambil
Olivia Honeywell Lawson
Patricia LaMattina
Oliva Lawson
Man Yee Lee
Dolores Lopez
Rosamma Louis
Aleyamma Mathai
Leelamma Mathew
Margaret McLeod-Flemings
Mary Mazuk
Cynthia Modeste
Catherine O'Dougherty
Modupe Olisa
Patricia Omokoku
Thresiamma Panicker
Thresia Philip
Therese Rail
Aleyamma Raju
Miriam Rebatta
Lorenza Ricketts
Gloria Rogers
Imogen Smith
Anne Smolka
Lynett Stewart
Gracey Thomas
Vera Williams
Annamma Yohannan
Althea Zacca

1981 Suffolk GS
Doris Arzberger
Anis B. Dalley
Theresa Hilton
Lorraine Hunter
Patricia Markert
Gloria McLoughlin
Anne Neiminski
Ellen S. Saperstein
Catherine Stanton

1986 Brooklyn A&S
Brendan Connelly
Donna Imperiale
Jane M. Keane
Miriam Lopez
Dalia Maxwell
Mercedes Mundo
Annemaria Pepe

1986 Suffolk A&S
Genie Francis
Denise Kennedy
Kerry Koenigdorf
Manamma Matthew
Susan Palermo
Elizabeth Slabowski

1986 Suffolk GS
Susan Barbera
Theodore Daniels
Carol Wynn

1986 Brooklyn GS
Kenneth Alfred
Cynthia Brown
Esther Edet
Jacklin Hickson
Tania Lynch
Mariamma Mathew
Marie Nau
Peter Obiesie
Robert Rickman

VITAL STATISTICS

IN MEMORIAM

Please remember the deceased of the St. Joseph's College family in your prayers.

ALUMNAE

Bernadette Garvey, PhD '26
Dorothy Downs Roland '27
Marie Norton Donlon '34
Margaret Fogarty Reilly '34
Anne Hennessy O'Rourke '35
Ruthann Neumann '36
Eileen Maher Costarino '38
Elizabeth Keating Harson '38
Ann Kenny '38
Elmira Bressi Mullins '42
Catherine Dolan '44 (d. 1985)
Elizabeth Keating Harson '44
Ileen Fava Wichelns '46
Elise Bernsi Blasi '47 (d. 1988)
Margaret Tracy Strazzula '51
Jennie Nelson '77GS (d. 1987)
Louise A. Nelson '77GS (d.1987)
George Soodoo '77GS (d 1989)
Marian Cunningham '78GS (d. 1979)
Alice Murray '78GS
Mabel Deane '78GS
Anne Murphy '79GS (d. 1984)
Saramma Cherian '79GS (d. 1989)
Anne B. Ballard '80GS (d. 1987)
Laura Givans '81SGS

Patricia Gillen '83S
Nora Sapienza '84GS

HUSBAND OF

Kathryn Kilgallen Rooney '26
Dorothy Thompson Rossini '28
Veronica Lynch McGrath '42

MOTHER OF

S. Mary Florence Burns CSJ '46
Patricia J. Maguire '58
Mary Lou Fitzsimmons Gee'59
Lillian Zerilli Cavallone '64

FATHER OF

Theresa Young Beckwith '55

SON OF

Eileen Schilling Bassler '60
Joan Hines Tana '50

SISTER OF

Eileen Kelley Coulter '44
Martha Leaver '45

GRANDMOTHER OF

Antoinette Vasile '70
Kathleen Vasile Jaworski '68

MARRIAGES

'64 Virginia Bush to Robert Reidy
'66 Margaret Cody to Frank Baudo
'66 Geraldine Richardson to Kenneth Heath
'70 Barbara E. Linskey to Michael Pondiscio
'71 Ann-Marie Pirretti to Ronald Lind
'71 Mary Zini to John Balla
'77 Dr. Edgar Ballenas to Maureen
'79S Marianne DeMasi to Richard Connell
'80 Gertrude Cohen to Joseph Onufrak
'80 Susan Oldham to Miguel San Martin
'81 Ralph DiSomma to Kathleen Chin (in 1986)
'81 Kim Todd to Ernest Swinson
'82S Jeannette Moss to Dominic Feminella
'82 Michelle M. Sturiano to Christopher Ruland
'83 Gina Chionchio to Pat Illuzzi
'83 Adrienne Duffy to Frank Biel
'83S Karen McKenna to Richard Hoffner
'84 Ellen Chambers to Sean McCarthy
'84 Ann Marie Lydon to Patrick Keenan '85
'84S Eva Csaszar to Christopher Liberti
'85 Norma Gomez to Mark Arzola
'85S Nancy Limberg to Al Saponieri '88
'85 Patrick Keenan to Ann Marie Lydon '84
'85S Regina Fitzgerald to Rocco Stanco
'85S Joanne Visalli to George Mauro
'85GS Antionette Johnson to Dr. Demi Turner
'86 Barbara Brereton to Edward O'Connell
'86S Kelly Ann Garvey to Kenneth Teape
'86S Ann-Marie Dietzel to Richard Purcell
'86S Annette Plichta to Walter Smith
'86S Theresa Pollio to Mark Gerety
'86S Anne Marie Baione to Mark Sikorsky
'86S Eileen Szajkowski to Richard Soucheck
'86GS Theresa Da Costa to Francisco Guzman
'87S Susan Cunningham to Christopher Haddy
'87S Karen DeRosa to Robert Merkel
'87S Mary Vaughn to Thomas Brady
'87S Eileen Whitlock to Michael Monaco
'87S Gina Zuccala to David Robbins
'88S Susan McCallan to Timothy Audley
'89S Stephanie Post to James O'Hagan
'89S Kathleen Reilly to Jeffrey Berman
'89GS Joanne Macaluso to Frederick Lewis
'90 Kathleen Clark to Glenn Scott Pettit
'90S Melissa Baur to Nicholas Antonucci

BIRTHS

'73 Kathleen Breanne to Fran Bannon Drobnicki
'75 Andrew Thomas to Terry Cimakasky and Charles Mason '76
'75 William Joseph to Bill Gorman
'75 Thomas to Karen De Falco and James Darnowski '74
'75 Katheryn Ann to Richard and Maureen Leikens ('76) Pelc
'75 Joshua to Diane Fessler Ryan
'76S Hannah Noelle to Daniel Kapsak
'76 Sean Thomas to Thomas and Kathleen Casey ('77) Dorso
'76 Laurence George to Martha Stoistis Spezzano
'80 Gregory Thomas toTheresa Stevenson Scott
'81 Christopher Manuel to Richard Vazquez-Rios
'82 Christopher to Margaret Adamczak Gioia
'82 David Anthony to Dianne Pratt Napoli
'82S Christopher James to Laura Galardi Manahan
'82S Elizabeth to Michele Sturiano Ruland
'82 John Francis to Regina Richmond Cannizzaro
'83S Jenna Rose to Kathy Kessel Martinez
'83 Caitlin Mary to Mary Ellen Mel Ahr
'83 Sean Vincent to Margaret Fitzgerald Walsh
'85 Cindy Amber to Norma Gomez Arzola
'85S Ann Kathryn to Carolyn Constantino Witkowski
'85S Jessica to Nancy Limberg Saponieri
'86 Laura Ann to Mary Ann Griffin Dineen
'86SGS Hannah Kaitlin to Elizabeth and Jim Zix

DEGREES, AWARDS, HONORS, APPOINTMENTS

'35 Marion Musante, MA Theology, Immaculate Conception Seminary 1990
'39 Geraldine Donnelly Chapey inducted into Dames of Malta 11/1190
'60 Angela Amanteo Ferrando, Assistant Principal, St. Joseph's by the Sea HS
'60 Angela Amanteo Ferrando, in Who's Who Among America's Teachers 1990
'66 S. Patricia Berliner CSJ, PhD, Counseling Psychology, NYU 5/90
'67 Jeanne Reynolds, Publication: Sentence Power, Holt, Rinehart & Winston
'67 Jeanne Reynolds, PhD, English Literature, University of Florida, 1990
'69 S. Katherine McKinney, Assistant Principal, Fontbonne Hall
'69 Nancy Mulholland Brogan, Assistant Principal, P.S. 14
'69 Maryanne Traviglia Ferrara, Assistant Principal, P.S. 207 Brooklyn
'71 Rita E. Guare, PhD Education, Fordham, 5/90
'72 Katherine Lavin, Assistant Principal, P.S. 119
'75 Richard Pelc, MS Computer Science, New Jersey Institute of Technology 5/90
'79 Denice Gamper, MS in Toxicology, St. John's University 7/88
'80 Maureen Fleming Wiceleski, MA Special Ed, St. John's 1990
'80 Susan Oldham, JD Syracuse University 1983
'81 Ralph DiSomma, JD, Brooklyn Law School, 6/84
'81S Victoria Campbell Brown, MA Special Ed, C.W. Post 1985
'82 Diane Pratt Napoli, MS Education, Fordham 2/90
'82S Debra Schuller, MS Education Early Childhood, SUNY New Paltz 1990
'82 Lisa Madden, PhD, English, New York University 1990
'83S Loretta Schoenfeldt, MA Library Science, Stonybrook 6/90
'83S Loretta Schoenfeldt, inducted into Who's Who in American Education 1990
'84 Maryellen Maida Fonti, MA Liberal Studies, Stonybrook 5/90
'84GS Maureen A. Thomas, Director of Personnel & Budget of Environmental Health Services, NYC Department of Health
'85S Patricia E. Leonard, MA Computer Instruction, Long Island University 5/90
'85 Ruthann Rizzi, MD Syracuse University, June 1990
'86 Linda Fisk, MA Early Childhood Ed, Hunter 1990
'86 Barbara Brereton, MA Math Education, Brooklyn College, 1990
'86S Marcia Bayer, MA Reading, Dowling 1990
'86S Ann Marie Baione Sikorsky, MA English, SUNY Stonybrook
'87 Michael Mazzariello, JD, City University of New York 1990
'87S Lillian Budnik, MA Special Ed, LIU 5/90
'88GS Norma W. Lorme, MS, Health Services Administration, Central Michigan University 12/90
'90S Judith Crinion, Graduate Assistant, St. John's English Department

CLASS NOTES

1924

The class of '24 seems to be on the move. **Tess Dolan Janton** now resides at 4 Wooton Drive, Vincentown, NJ 08088, and **Christine Gibson Dougherty** is living at 75 Apple Ridge, Woodcliff Lake, NJ 07675. We were all delighted at **Mary St. John Murphy's** recent Honorary Degree. A perpetual scholarship will be established in her honor and named the Mary St. John Murphy scholarship. Mary has always been vitally interested in all college activities. She recently attended a lecture by **S. Loretta McGrann**, which she thoroughly enjoyed. She attended the dedication of the Callahan Library in Suffolk, last spring. Mary is active in her parish affairs and at present is attending an Adult Education class being given by Good Shepherd. **Regina Munz Meyer** and her daughter, Mary Gene Anderson and family had their Thanksgiving turkey in San Francisco. **Rita Fearon Bryan** writes from Florida that she is well and enjoys visits from her family. Two of her sons were with her for Thanksgiving. **Mildred Hayes Donohue** and Vincent are well. Mildred recently had a cataract operation and at last report was healing nicely. **Tess Dolan Janton** proudly reports the arrival of her fourth great grandchild. Congratulations!

Alice McGrane Feeley, 118 Eighth Avenue, Brooklyn, NY 11215
(718) 622-1822

1926

1991 is a special year for us - it is the 65th anniversary of our graduation. Come springtime, let's all celebrate together at the Alumni Luncheon on April 13th at Terrace-on-the-Park in Queens. It is more difficult each year to get news from some of you. For my husband's 50th reunion at M.I.T., they were asked to write a short autobiography for the Technology Review. The response was astounding. Why can't we do the same for a booklet on our 65th? **Mary Mirabella** could give us a beautiful story on her life in Sicily and her brilliant parents, for example. If you look back, everyone has a story to tell. **Mary Mirabella** will spend Christmas in Eugene, Oregon, visiting her brother and family, then in January will go to Aurora, Colorado to visit with nephew, Joe Mirabella and his family. **Mary** keeps in touch with **Eleanor Dolan Reardon**. **Eleanor** represents our class at every Fall Luncheon, usually with her daughter, **Joan Reardon Dillon** '56. We were grieved to hear of Joe Rooney's death in May. Please keep him and **Kay** and family in your prayers. Hal and **Marita** spent Thanksgiving with daughter Marita and Phil and family in East Islip. Their son James, an electrical engineer, moved to California were he is working for Panasonic and studying Japanese. Patti moved from Pennsylvania to Vermont where husband Ben, who just passed the bar, has joined a law firm with his father. Patti edits manuscripts for McGraw Hill. Kathy is engaged and plans to marry in September. Eileen will graduate in May with a BS in Nursing from Pace University. Peggy is a sophomore at Cobbleskill and Tom will graduate from East Islip High School in June. With seven children and 25 grandchildren, **Marita** says it is difficult to get together - with 50% on the east coast and 50% on the west coast. They did get together in June at the wedding of their son's daughter in the Poconos. A Blessed New Year to all!

Marita Rockefeller Ryan, 69 Chestnut Ave., Poquott Village, East Setauket, NY 11733 (516) 473-0720

1927

Elva Rockefeller Ryan writes of plans to spend holidays with her daughter, Marilyn, in Woodstock. A recent wedding of her niece brought relatives from New York, New Jersey and California. Her son, Jimmy, is now entertaining at charity affairs, the latest was given by the Kennedys. He is also working on a performance with Carly Simon, this one to be sent to England by satellite. The **Mylod** and **McLoughlin** families celebrated our birthday together and were able to have a complete reunion. 89 people at Mass, lunch and informal entertainment. The **fourth** generation had fun chasing each other around and getting acquainted. The **third** generation produced a song, an original titled "Family," the **second** generation also composed a song. . . this one in 4 parts, titled "Our Twins." The **first** generation enjoyed, laughed, wept, cut a huge cake and will never quite get over a wonderful day!

Margaret Normile McLoughlin, 201 Webb Avenue, River Edge, NJ 07661
(201) 261-2942

1928

Although there is nothing spectacular to report, everyone is enjoying life. **Agnes Kelly Bryan** and John flew to Nunn in September for an Alpine tour of Austria and Bavaria. Twenty of their companions concelebrated Mass at the Cistercian Cathedral in Vienna Woods. They visited the Mozart Museum, spent some time in Innsbruck and proceeded to Oberammergau for the Passion Play, then returned to Mattawan, NJ. **Helen Callahan Brink** is enjoying her new abode in Trumbull, CT and is well enough to go out to visit the countryside. Her granddaughter, Carolyn, was married in July and her grandson, John and wife expect to present Helen with her first great-grandchild in March. Suzanne, her youngest grandchild, is a sophomore in Gettysburg College. Heard from **Grace Hart** who "just keeps going along." She attends the 12:05 daily Mass where she is joined by five other SJC alumnae of the "younger set." Last summer Grace spent some time in Cape Cod. The various societies at St. Catherine's in Fairlawn, NJ keep **Mary Murray Kelly** busy and she is also involved with the Radburn Senior Group. **Dorothy Hand** is well known in Cutchogue through her service to many local organizations. She is a well recognized citizen of her community, no longer able to play golf she is, nonetheless, a sports enthusiast and cheers for her favorite baseball, basketball and football teams. From Dorchester, MA is news of **Elinor Woods Paul** who is active in church affairs. **Emma Bergen**, in St. Petersberg, FL has moved to a different hotel and finds it convenient and comfortable. **Regina Peppard Fitzpatrick** and Jack devoted new-found energy this summer and renovated and refurbished their summer home and grounds. **Mary Keller Lawler** is back in her apartment and doing well. She no longer drives but takes bus tours and manages to attend family functions. We offer our condolences to **Dorothy Thompson Rossini** on the death of her husband, Fredrick. Frederick Rossini was an internationally known authority on petroleum chemistry. He received his bachelor and master degrees from Carnegie Tech and earned a doctorate from the University of California, Berkeley; he received honorary doctorates from six other colleges including Carnegie Tech and Notre Dame. In 1965 Notre Dame awarded him the Laetare Medal, the University's highest honor. Professor, lecturer, research scientist, Dr. Rossini shared his knowledge and talents world-wide. **Jeannette Farrell Amery** spent a peaceful summer at her beach house in Staten Island until a tornado disrupted the waters in front of her cottage. It passed quickly, but damage was done in a town farther north. In late September, her grandson Scott, met with an almost fatal automobile accident. It was almost certain that even if he lived he would be paralyzed for life, but by the grace of God and the prayers of many, he is recovering well.

Jeannette Farrell Amery, 1 Prospect Park South, Brooklyn, NY 11215
(718) 499-5262

1931

Edith Stanley Smith writes that her granddaughter, Maura, a graduate of Boston College, is teaching autistic children. Her grandson, Mike, is working in Washington DC. "At long last," writes **Marie O'Connor,** "I am a resident of Applewood Estates and am ecstatic about my new way of life. My apartment is the one nearest the indoor swimming pool so I indulge in my favorite sport daily. Weekly trips to places of interest-such as the theater, art museums, Ellis Island-keep me happy. I write a column for *The Spicy Apple* entitled "*Under the Apple Tree.*" And, believe it or not (those of you who remember I can't sing the scales), I composed the alma mater (?) song for our Estates. Being a charter member of such a spot is fun, and I definitely endorse this type of living. Our complex is very large-240 apartments. The residents are very interesting people, many with Brooklyn backgrounds." Marie writes that she is discouraged. No one answers her letters. A letter to **Geraldine Creegan Ryeck** was returned marked "Moved." Does anyone now her current address? And do you know what the year 1991 means to us. . . it means we have a celebration coming up. It will be 60 years since our graduation and we will be honored at the Spring Luncheon on April 13, 1991. Mark the date on your calendar and meet at Terrace-on-the-Park on that date. It will be great to see each other and other alumnae we knew in college days. See our lost list on page 18.

Janet Prendergrast Vickrey, 334 82nd Street, Brooklyn, NY 11209
(718) 836-0855
Marie O'Connor, Applewood Estates, 1705 Applewood Drive Freehold, NJ 07728 (201) 409-7740

1932

Fall started off with a delightful reunion at the home of **Helen Coughlan Worthley**. A most gracious hostess, Helen planned a wonderful afternoon for us, the most important part of which was meeting again with her son, Rev. John Abbot Worthley, who was ordained last May. Fr. Worthley shared the sacred liturgy with us and spoke of our constancy in our friendship and our evergreen remembrance of our deceased classmates. After Mass Fr. Worthley greeted us individually and made each feel very special. We are grateful to Helen and Father for a day never to be forgotten. Mass was further enhanced by our lector, **Marge Kenny**. We were all impressed and moved by the power and beauty of her reading. Ten of us were at the reunion, our hostess **Helen Coughlan Worthley, Marie (Miggie) Furey Boyce, Kay Kelly Carlin, Marge Kenny, Anne McCormack Fennessy, Irene Parker Parks, Claire Smith, Gertrude Unser, Mary Whelan Phelan** and **Mary White Kearney.** Talk about loyalty! **Irene Parks** and **Gertrude Unser** had just returned from extensive trips-and worked off their jet lags with us! As usual, we received greeting and regrets from other classmates- **Christine Barton, Frances Dieckert Rebele, Kathryn Frey Lynch, Mildred Hines Ryan, Madeline Kendall Friel** and **Gladys Worthley.** It was good to chat with **Winifred McMahon** who sends her best to all.**Edna Dawkins McDonald,** my village neighbor, and I keep tabs on each other over an occasional cup of coffee. I also spoke to **Anne Burns Meehan's** daughter, Joan Goldfein. Anne is holding her own and enjoyed receiving our card, reminiscing with Joan about each of the signers. The Fall Luncheon Cruise just happened to take place on the most beautiful day of the year. Although I was the only representative of '32 **(Mary Phelan** and **Claire Smith** had to cancel), it was a great event. When you are surrounded by St. Joseph's alumnae, you are always at home. And now - an important announcement: **Mary Whelan Phelan** has invited us to come to Brooklyn next fall for our annual Mass and Luncheon. The date is set! Wednesday, September 11, 1991. Of course you will receive all the details in plenty of time. While you're putting September 11 on your calendar, also reserve April 13 for the Alumni Mass and Luncheon. The class of '31 will be celebrating its 60th anniversary Let's be there to congratulate our old friends.

Anne McCormack Fennessy, 2 Horatio Street, New York, NY 10014
(212) 691-8484

1933

Mary Dolan is recovering from a broken hip caused by an accident in the revolving door at Bloomingdale's. She has been unable to contact classmates for news and has also sent word of her resignation as class agent. Therefore we need a **new** class agent - or two - to carry on. Think about it! **Greta Dorney Tyrell** and Bill stopped in the hospital to see her. Bill, an historian, presented his collection of books on New York State to the new Callahan Library this fall - and they were very pleased to receive it. The Island group of '33 met for luncheon on October 3rd. Present were **Elizabeth Schaefer Dalton, Jerry Young Murphy, Jo Ford Scanlan, Irene Costarino Sarro, Barbara Owens Miller, Rita Bopp Mahony, Marie McGrath Browne, Miriam Scholly Schiebler,** and **Rita Pollock Murphy.** Word of **Sr. James Cecilia Cullen** '34 is that she is now in Brentwood Some of our members know her from St. Angela Hall. **Joe Ford Scanlan** had a pleasant family trip last summer to attend a wedding. **Irene Costarino Sarro** had a chance to emote in what was amusing play From all accounts she did a terrific job. **Muriel Hottenroth Magenheimer** '34 has retired and is now interested in travels with alumnae groups. **Marie Schluter** was in France this year (1990) and spent eight days in Paris, then rented a car and went on to Amiens, Caen, Orlean, Avranches, Bayeaux, Mt. San Michel. She was most enthusiastic about the Cathedral of Chartres. Not long after arriving home, Marie took off to California for two weeks. She visited a friend who is a director of a cooking school at Bristol Farms. Julia Childs was giving a cooking lesson ($100 please) for gourmet enthusiasts, and Marie was a guest of her friend (who had made the arrangements). It was a very informative and interesting lesson and later Julia chatted while autographing her newest cookbook How about you who enjoy reading news of others, sending in some tidbits of your own. And, please, how about one of you English majors volunteering as class agent. We know who you are! You can use your journalistic talents and scour the class - twice a year - for our '33 News Column. Write to the Alumni Office, 245 Clinton Avenue, Brooklyn, NY 11205 or phone (718) 636-6882 and you will receive an up-to-date class list and more information. It's another way to give to the college! All of us, I'm sure, join me in gratitude to **Mary Dolan** who has, for many, many years, done a wonderful job for us. Thank you, Mary, and speedy recovery!

Rita Pollock Murphy, 72 East Cypress Lane, Westbury, NY 11590
(516) 334-5314

1934

Muriel Hottenroth Magenheimer retired in June 1990 and wants to know of any trips that are planned or in the planning stage. **S.M. Domitilla Dirig** has moved back to the Benedictine Monastery in St. Louis, Missouri, after three-and-a-half years in Clyde, MO.

Marie Lilly, 8201 Fourth Avenue, Brooklyn, NY 11209 (718) 680-2069

1935

We extend condolences to **Virginia O'Rourke McLaughlin** '62 and **Anne O'Rourke Friedman** '71 on the death of their mother and our classmate, **Anne Hennessy O'Rourke.** Let us remember them in our prayers. Anne had been one of our class agents for years. We would like someone to volunteer to help **Anne Seitz Smith** who has been serving the class single-handedly for a number of years, since Anne O'Rourke's move to Florida. Write to the alumni office for a class list and more information. Last year Paul and **Charlotte Dermody Guercio** moved to Florida, having lived in Syosset for 35 years. They miss friends and family, particularly sons Paul, Francis and John and their grandchildren, who live in Illinois, Massachusetts and on Long Island. They don't miss the snow, the wintry blasts, the blackouts, the terrible traffic. In a private community in Boynton Beach situated on a large lake, **Charlotte** delights in taking "Skyscapes" - pictures of the magnificent cloud formations, and the herons, egrets, colorful ducks and a variety of other birds. Her sister, **Marie Dermody Brodbeck** '34 and Jim live nearby, as does her brother Donald and his wife. Jim Loftus, **Kay Loftus'** grand nephew, has left his position as sports writer and photo journalist for the Auburn (California) Journal. He has his own photography studio in his home in Rocklin. On Broadway one of the season's hits is **"Six Degrees of Separation"** but we have our very own degree to be proud of as **Marion Musante** has earned a Master of Arts in Theology at the Seminary of the Immaculate Conception. She is conducting a seminar on "Catholics in America" with special emphasis on the Franciscans out west. **Marion** has served on her local school board for thirteen years and also tells us that she sees classmate, **Wilma Riepe,** in church. **Agnes Rafferty Stadmeyer's** son, Frank, lives in Connecticut and Peter in Westchester. Son, Steve, married a girl from the Philippines and she returned to look at the terrible devastation left by the typhoon. **Agnes** sees **Ruth Haegele Naugles** who lives in Smithtown and is fine. **Edna Brennan Moloney,** while in route from vacation, met **Ceal Finn Fahy** who now lives in Annapolis and is very happy in her new surroundings **Eleanor Kennedy,** in the Nutmeg state, still plays golf, weather permitting, and enjoys her busy, active life.Eleanor is active in the Connecticut SJC alum luncheon group, one of whom is **Muriel McMahon Mulvey '36.** Also up there, **Virginia Conran Cheasty** reports that she has 16 grandchildren. Her son, Jack, will receive his master's degree from Oklahoma in May, in Epidemiology and Toxic Medicine. Robert and his wife are awaiting their fourth child. Daughter, Mary, lives in Manhattan and Patrice is in North Carolina. Robert is a practicing lawyer in California Virginia and Si sound great and it was fun chatting with them. Back in our town, **Kay Allen** is occupied with the Ladies of Charity of New York and is serving as Treasurer. Kay and her sister, Eileen '40, will travel to Virginia for part of the holidays. **Grace Flannery Morris** returned from spending some time with her daughter Beth in Delaware, which she enjoyed tremendously. All this, plus a delightful birthday dinner with her son, Jerry. **Florence Kemp Carberry** was cooking up a storm for a family reunion with sons Steve and Frank , their wives and children. **Bernadette Moroney Metzler** will spend some of her holidays in Columbus, Ohio, with her oldest son, Bill, his wife and boys, then will travel with them to Tennessee for another family reunion. Also in Florida, **Betty Devlin Lockwood** told us her son, Bill, left the Pittsburgh area and is now in Windsor Locks, CT. He is a consultant for a Swedish firm. His daughter, Megan, is in her second year at Penn State. **Florence Kemp Carberrry** and **Anne Seitz Smith** attended the wake of **Anne Hennessy O'Rourke.** Her daughters had beautiful pictures of Anne in the various years of her life including her framed graduation photo from St. Joseph's in 1935. I know you are all remembering her and all our departed classmates in your prayers. Ed and I hope to spend Christmas in Denver, CO, visiting Ed's older nephew, Steve, which should be fun and a great family reunion. Happy holidays and wonderful 1991 to all.

Anne Seitz Smith, 8301 Ridge Blvd., Brooklyn, NY 11209 (718) 238-5118

1936

Quiz for '36ers! Do you know what 1991 means to our class? That's right! It is an anniversary year for us, and we can celebrate this 55th at the Spring Luncheon, to be held on April 13th, 1991 at Terrace on the Park. Mark the

date on your new calendar right now. Let's aim for 100% attendance and enjoy an afternoon together and with other alumnae we knew form college years. Check the lost list on page 18 to see whether you know addresses for these classmates.

Betty Pyne Dunleavy, 335 E. 32 Street, Brooklyn, NY 11226 (718) 462-7457

1937

Joe and **Frances Oliveri Baicich** are in good health and enjoying their retirement. Frances missed the luncheon in '90 but looks forward to '91 and seeing many from our class.

Marjorie Parker Smith, 65 Prospect Park West, Brooklyn, NY 11215
718) 499-5834
Eileen Brennan, 1203 Fenwood Drive, Valley Stream, NY 11580
516) 285-5612

1938

We extend condolences to the families of two of our classmates who died in the last several months, **Anne Kenny** and **Eileen Maher Costarino.** Please remember them all in your prayers. Edgar and **Marie Cavagnaro Debany's** son, Fr. Debany, SJ, is doing missionary work in Nigeria. Marie is currently in the hospital and we ask for prayers for her recuperation. John and **Pat Muller Ryan** are enjoying tennis in both homes - in Venice, FL and Brightwater, NY. Their children and families are scattered: Jack in Bernardsville, NJ, Patty in Houston, TX, Betty in Little Compton, RI, Frances and Mary Pat in Manhattan and Bob in Bronxville. Ed and **Violet Tully Kane** had a new grandson, Kiernan Andrew Campbell, in February 1989, born in Portland, OR. **Norma Straus Slater** took a trip to Yugoslavia to visit the shrine at Medjugorge. In September, Pat and **Fran Coffee Kelly** went to Ireland. They took a side trip to Oberammagau and then back to Ireland. **Fran McLoughlin Reilly** has another grandson, John William, son of Elizabeth and Stephen, born in April, and on June 28th a granddaughter, Meghan, was born to Phillip and Cathy. That makes 14 grandchildren. **Helen Dolan's** sister, **Mary,** broke her hip but is recovering. Keep them both in your prayers. **Peggy Magee Buckley's** daughter, Cate and her three children came from Florida to visit Peg. Peg thanks all of you for the outpouring of sympathy at the time of Bill's sudden death. Both **Helen Dolan** and **Peg Magee Buckley** have resigned as Class Agents, due to health problems. We are looking for volunteers to replace them. A class list and some information will be sent to you. Keeping in touch with, and serving your classmates, is another way of giving to the college--another act of volunteerism, and it has its own rewards.

1939

We offer condolences to **Elisabeth Bressi** on the death of her sister, **Elmira Bressi Mullins** '42. Elmira had lived in California since she married. Please remember them in your prayers. Our class had a representative group at the Fall Luncheon aboard the "Mystique", which sailed around the lower bay. **Grace Brennan Lawton,** a Florida resident, was a guest of **Bea Hunkele Brennan** and enjoyed the day with us. Her son, John, is now a kidney specialist in Wisconsin. Bea is the Secretary of the National Association of Administrative Women in Education, as well as of the New York City Chapter. **Sr. Marie Corde Tymann** (Vera) celebrated her 50th Anniversary in the Congregation of St. Joseph on September 8th. Congratulations! **Estelle Webb Gelshenan** celebrated Thanksgiving with her married children, Maureen and Gary Maher and Joe Jr. and Linda and three grandchildren, at the home of Maureen. **Claire O'Neill Seiz** and Ed had a beautiful trip through New Hampshire and Canada last summer, with their son as the driver. Also enjoying the Fall Cruise on a perfectly beautiful day, were, **Connie Giampietro Annucci, Peggy Bolton Barsin, Kay Braithwaite, Elisabeth Bressi, Helen Pelligrino Cuscione, Mary Kane Gillen, Aurora Dias Jorgensen, Marie Guitfre McLaughlin** and daughter Jeanne, **Eileen Daly O'Shea, Joanne Venezia Zinno** and **Florence Kennedy.** After **Rita Smith Harvey** died, her friends kept in touch with John Harvey. So when they get together, John Harvey joins **Mary Concannon O'Connell, Helen Brown Nugent** and **Jane Bell Norton** and their husbands. **Aurora Diaz Jorgenson** spent six weeks in Paris recently and was able to visit several art galleries. **Connie Giampietro Annucci** joined her cousin and her sister on a week's visit to London. Of the 12 requests for news sent by **Mary Kane Gillen,** there was only one response. We'd love to hear from more of you.

Florence Kennedy, 69-40B 186th Lane, #1B, Flushing, NY 11365
(718) 591-5735
Mary Kane Gillen, 8 Valley Place, Tenafly, NJ 07670 (201) 569-8969

1940

Anna Sullivan heard a voice from the past while listening to radio station WOR talk show hosted by Gil Gross, who was recalling a classroom incident at Forest Hills High School involving him and "my teacher, Miss Sullivan." Anna remembered Gil as a geometry student from homeroom. She wrote him a nice letter and received a nicer reply, thanking her in a complimentary manner for all she'd done for the students 25 years ago. When the New York City branch of AAUW gave its 1990 Woman of Achievement Award on October 21, 1990, **Dr. Kathleen Mulligan** was co-chairman of the event. This year's honoree was Joyce Carol Oates, novelist, author and professor in the Humanities at Princeton University. **Kathleen** invited **Ruth Drucker** to be her guest at the presentation and reception, but Ruth was scheduled to be in Amsterdam, NY, that weekend, at a cousin's wedding. **Kathleen** reported that it was a great success and enclosed a copy of the program. **Ruth** spent a delightful Saturday morning, before the wedding at the shrine of Katerie Tekawitha on the Mohawk River, browsing, as they were the only ones there. Kateri has been beatified but not yet canonized. **Cathleen Farrell Walsh** visited her daughter, Terry, in Louisiana where the family moved into a new house and where her four granddaughters are learning to play soccer. At home in Williston Park, **Cathleen** takes care of two-year old grandson, daughter Ellen's child, one day a week. She hopes to fly to Hawaii in January for an extended visit with son John and wife. Early in November, **Ruth Drucker** ran into **Viola Musurillo Stelmach,** whom you may remember, in freshman year. She entered SJC in September 1936, but withdrew in June 1937. Viola now lives in Forest Hills. **Virginia Roche** has moved to California and we'd like to hear from her!

Ruth Drucker, 71-48 Juno St., Forest Hills, NY 11375 (718) 793-4665

1941

On April 13th we will be guests of the Alumni Association at the Annual Spring Luncheon to be held at Terrace on the Park in Flushing, Queens. This will be in celebration of the **Golden Jubilee** of our graduation from St. Joseph's. You will receive an invitation early next year. We look for a large attendance especially of those who have seldom returned for reunions. **This one is very special!** Terrace on the Park is near LaGuardia Airport, and the Midway Motel is six blocks from the Terrace. Gerald and I had a most memorable visit with **Mary Leahy Cleary** and Ed at their home in Thornton, PA. We visited their parish church, the first to be dedicated to St. Maximillian Kolbe, whose statue at the entrance bears his concentration I.D. Mary has been named Professor Emerita by the University of Pennsylvania and enjoys the privileges accompanying that designation. Mary continues to teach very young, talented girls and boys to play the piano. It is obviously a great joy to her. **Terry Gough de Tar** suffered three successive strokes and had to be helicoptered from their lakeside home in Michigan last June. She has recovered completely and is excited about attending our 50th. **Margaret Mary Stankevich Bolen** is doing nicely after hip surgery. **Loretta Dittenhoefer** is also recovering from surgery. Her sister, Eileen, was ill at the same time. **Betty Whalen Bonsall** and Gene are excited about spending Christmas in their favorite city, Rome, and are brushing up on their Italian. Betty still loves teaching at St. Mary's, Manhasset. **Edith Mullen Boisi** and Jim enjoyed a European holiday recently. Let's get a chain of communication going. Call a classmate whom you haven't seen in years and plan to meet on April 13th.**Irene Butler Lozano** is anticipating a grandchild in April. Parents are David and Karen Locano who live in Oklahoma City where Karen is a fourth year medical student. This will be their first child. An updated class list will be sent to each of you early next year.Turn to page 18 for our Lost List.

Margaret McDerby Shea, 1905 Furman Ct., Cocoa, FL 32922 (407) 631-5170
78 Yale Pl., Rockville Center, NY 11570 (516) 766-7966

1942

It is with regret that we record the passing of three of our classmates, **Joan Euler, Elmira Bressi Mullins** and **Sister Evelyn Marie Carlin. Joan** was a very lively, active member of our Varsity basketball team in college and had done considerable traveling since her retirement. We extend our sympathy to her sister, Pat '44 and to her sisters Eileen and Rosemary. **Elmira** matriculated with the class of '41 but graduation was delayed until 1942. She lived in California since she was married and is survived by her husband,

James, daughter Carol and son James and two grandchildren.**Sister Evelyn Carlin** matriculated with us but withdrew in June 1941 to enter the Notre Dame Community. She taught in Puerto Rico for many years. We also extend sympathy to **Vera Lynch McGrath,** whose husband, Philip died on June 22, 1990. During the summer, **Marie Carmichael, Catherine Reidy Quinn, Sally Rogan Laverty** and **Helen Fennelly Buckley** had lunch together at Breezy Point and began discussing the fact that our fiftieth anniversary is approaching, We discussed various plans, among them a weekend celebration, with the college alumni luncheon on Saturday, followed on Sunday by a brunch to share the day together. Marie also suggested that since we have a number of travelers in the class, perhaps we could arrange a trip or cruise together and really celebrate our fiftieth year on a long weekend somewhere or a short cruise. We would like to hear from you with your suggestions and then we can get started on planning. **Doris Price Johnson, Olga Marzano** and **Helen Buckley** shared a table on the "Mystique" for the Fall Luncheon cruise up the East River and in New York lower bay. Olga now lives on Staten Island and is a volunteer with the Xavier Society for the Blind on 23rd Street, Manhattan. It was a lovely day ... but we hope to see many more of our classmates at the Spring '91 luncheon where we could get a further consensus on plans for '92. If you have some idea for us, please write of call **Helen** at 411 River Road, Fair Haven, NJ 07704 (201) 747-4349.

Helen Fennelly Buckley, 412 River Road, Fair Haven, NJ 07704
(201) 747-4349
Margaret Rausch, 62 Pierrepont St., Brooklyn, NY 11201 (718) 625-6927

1943

Margaret Foley Cady writes: Inspired by our college, I continue as a volunteer as 1) Chairman - Committee of Overseers, Julia Dyckman Andrus Childrens Home; 2) Chairman - Siwaney Country Club - of Women's Golf, 3) member of nominating committee - National Association of Social Workers, West Division; 4) By-laws chairman - L.W.U. of Westchester; 5) Member Dev. Council - Frances Schervier Home & Hospital, Riverdale, etc. Some of our members have moved: **Margaret Van Bronkhorst** to Winston Salem, NC, and **Dolores Wittrock Mullaney** to Ridge, NY. **Anne Coakley Doyle,** who matriculated with us but withdrew before 1943 and later graduated from SJC in 1971 is now a member of our class rather than '71. She lives in Lakehurst, NJ. You will probably remember **Jeanne Pritchard Council** who started with us but left after two years. She has just joined the Alumni Association as an associate and we welcome her back to the class of 1943! Jeanne and her family live in Windsor, CT. **Eileen Wolfe Gaffney** and Terence attended nephew Paul Wolfe's wedding in Fresno CA. They took three cruises: to the Caribbean and Central America, to Bermuda, and again to the Caribbean and Venezuela. Terence practices law in between vacations and Eileen still works with him on Fridays. Daughter Peggy works for Cigna Insurance and travels a bit. Terence and Carolyn live in Manhattan with Terence John, 2 1/2, and Sarah Eileen born last August. Thomas and Gail, both attorneys, specialize in Real Estate. Their Michael is in Little League and Caitlin started kindergarten. Joseph is with Mittendorf & Lane and Bernadette passed the bar and works part time. Their son Brian was a year old on August 7th. Eileen, with Deutsche Bank, and Phillip bought a house in Bedford Hills. **Eileen** and Terence will spend Christmas with her sister **Peggy Wolfe '41** in Annandale, Virginia.

Marie Carroll Daly, 51-14 Overbrook Place, Douglaston, NY 11362
(718) 224-4944

1944

Saw **Eileen Bartley** recently at a luncheon for Telephone retirees. She has retired from AT&T and is living in Breezy Point. **Eileen Sutherland McKenna, Rosemary Christmann Casey** and **Annette Nolan** spent a delightful week-end in September with seven of our classmates from Bishop McDonnell, to celebrate our 50th anniversary of graduation. Jim and **Paula Haller Bowes** have moved to Frederick,Maryland. In trying to contact class members, I discovered that **Catherine Dolan** had died five years ago. Her sister, Peggy, answered the phone and we extend sympathy and offer prayers for her, Catherine and all their loved ones. Had a very nice telephone visit with **Lucille Tannuzzo.** She is happily retired, devotes herself to gardening and the activities of her many far flung relatives. In July, we heard from Mr. Henry Harson of Manchester, VT. His wife **Elizabeth Keating Harson** died on September 28, 1989. Please include them both in your prayers.

Annette Nolan, 289 Clinton Street, Brooklyn, NY 11201 (718) 624-2154

1945

Communication has been good among our members so that I can share these notes with you. **Ann Viviani Caruso** called to say we have entered the "age of elegance." She recently returned from Calicoon, where she was a finalist at the Villa Roma, in the New York State Ms. Senior America Pageant. There were 40 entries and Ann was among the 8 finalists. She wore the dress which she wore to her daughter's wedding, and she sang, for the talent category. Excited about her performance, Ann is looking forward to participating next year. **Jean Urbanek** spends her time between Ocala and Fort Myers, Florida. She is president of the Fort Myers Pioneer Life Members Club, which keeps her busy. Tom and **Pat Dunne LaRocca** spent Thanksgiving in Houston with their daughter Jane and family and were joined by their eldest child, Patty, and her son. We look forward to seeing Pat at some future get together. **Jane Jacobs Porcino** was a keynote speaker at the first meeting ever held between Chinese and American women, **Holding Up Half the Sky,** Beijing, China, June 25 - 28. Five hundred women leaders, from all walks of society, and from 39 states and all 30 provinces in China, convened in the Great Hall Of the People. Later a small group traveled for three weeks to Inner Mongolia, Xian and Shanghai, continuing the dialogue begun at Beijing with women leaders in the fields of health, education and industry. Jane's latest book **Living Longer, Living Better: Adventures in Community Housing for Those in the Second Half of Life** will be in the bookstores early in March. It is about creative housing arrangements for active people in their middle and later years, and contains interviews with people throughout the world: Publisher is Crossroad/Continuum, NY. Jane and Chet moved from Commack and now live in New York City and enjoy it very much. Chet has begun a master's degree in Social Work at Hunter. They have three grandchildren and two more due in the spring. **Babette Harper** is with Hermandad - a non-profit charitable organization for development assistance programs in Latin America and the Caribbean. She is secretary of the Board of Directors and last summer visited the Dominican Republic to attend the inauguration of two new water projects which this group constructed. **Cay Phillips Haffey's** daughter Maureen Haffey Gushlaw '80S, also an SJC alum, had a little girl on May 11th, named Noelle Ann. This little infant underwent heart surgery in November, in Albany. It was successful! Daughter Susan is in the process of moving from Kentucky to Ft. Wayne Indiana. Richard's family is doing well. His oldest, Tad, a high school junior will be one of the applicants for summer study in Japan, which is sponsored by Congressmen. Bill is Executive Director or the Sharp facility in San Diego. Husband, Joe, does volunteer work in the Photo Lab at Mystic Seaport, Cay works at the two libraries in Lwedyard and Gales Ferry. Cay and Joe will join St. Joe's Easter group to southern England and in July expect to take a trip to Scotland, the Orkney and Shetland islands - to celebrate their 45th wedding anniversary. I had a long note from **Magda Crowe Boylan.** She and Vin entertained Jim and **Mary Collins Hanrahan** at dinner. Mary is still with the Department of Education as department director of Adult Education and Literacy. She will be moving into the office of Management. **Mary** and Jim became grandparents last April 30 when Loren Rose was born to eldest son, Peter, who with his wife, Pat, lives in California. Son, Paul, has his own landscaping business in Aspen, CO. and is also into skiing and racing. Mark is in food management in Miami, FL; Matt is a US Deputy Marshall, coming to Alexandria, VA in December. Youngest, John (and his wife, Moira) is a 2nd year resident at Pitt Memorial Hospital in Greensville NC. He won the 1990 North Carolina Outstanding Resident for Family Medicine." **Mary** and Jim have a second home in Sunset Beach, NC. "Y'all come down!" she says. **Magda** is involved with **Family Friends** - someone over 55 befriending a family who has a handicapped child and assists weekly in any number of ways. It can be directly with the child, or taking care of the other children so mom can take the handicapped child to the doctors, etc. **Edith Voelker Piazza** and Sal travel a lot. They spent two weeks at Costa Del Sol, Spain; they frequent their condo in Pompano Beach, FL.; and spent Thanksgiving in San Diego, CA. **Edith** is active in a woman's club, sings in the choir and is lector in her parish church. She wrote to her group in NJ and heard from **Florence Paganini Gerardi,** who is retired but keeps active with aerobics, cards, best sellers and group theater. Her three children are grown and have Master's in Business, Nursing and Hospital Administration. **Pat Brown Schoen** helped me chair the Fall Alumni Luncheon. She has two grandchildren, Kelly and Jessica, who live across the road from her and Bill. Her daughter, Mary, helped with reservations for the luncheon when Pat and Bill vacationed in California and Lake Tahoe - Bill's birthday present. **Betty Dudley** drove down to South Street Seaport with Pat for the luncheon. She and her sister, Mary, recently returned from a trip to England. **Martha Leaver** also graced our table. She is very active in AARP events. **Margaret Jokiel Joyce** was there with her sister Esther, and her cousin, **Marion Noel Risafi '40.** Last summer Margaret spent time in Texas visiting her children and grandchildren. It was wonderful hearing all this news; perhaps some of you know the whereabouts of our lost: **Irene Toland O'Donnell** (Mrs. Robert), **Dolores Henderson, Regina Daly MacDonald**

(Mrs. Robert), **Virginia DeGeronimo Matrose** (Mrs. Edward), **Dorothy DiSalvo Previte** (Mrs. Joseph). Many thanks for making this reporting so much easier.

Clare T. Bauch, 6 Stevens Ct., Stewart Manor, Franklin Square P.O., NY 11010 (516) 328-9449

1946

S. Mary Florence Burns, who is President of the Board of Trustees of the Brooklyn Public Library, welcomed all those who attended the Regional Governor's Conference at the Central Library last August. Gathered to establish policy and plans for New York State libraries were elected and appointed officials, librarians, and members of the general public. The resolutions which were adopted were forwarded to the Governor's Conference in Albany.This will be followed by a White House Conference in July 1991.Alice Major, daughter of **Catherine Monks Wayler** and my goddaughter, invited my family and me, Marion, to her New Jersey home for the christening of her third child, first girl, Meredith Catherine. It was a wonderful day, made especially so because **Helen Divine Monks** came up from Arlington, VA for the occasion. We exchanged fond remembrances of Catherine and our days at St. Joseph's. Helen awaits the arrival of another grandchild courtesy of son Brian. Her daughter, Maryann, was there with her husband and children, and was godmother for Meridith. Helen's son, Robert was married this year and the couple both practice law in Texas. The youngest son, Bill, is married and lives near Helen. The many (20) postcards I sent out in search of news brought a sad response. **Ilene Fava Wichelns'** daughter wrote to say that Ilene died on November 20, 1989. Please remember this family in your prayers. **Dorothea Droesch Szabo** tells us that she is still travelling with her kites, (see Alumnagram Winter 1982), giving lessons in kite construction and flying, to young and old. She recently helped to make an education TV tape, relating Math to kite construction. Dorothea is treasurer of the Gilbertsonville Library and also finds time for substitute teaching. She and Chuck will be heading for warmer climes to visit their children and spend time in their Florida home. The year 1991 will be a special one for us. It will be the 45th anniversary of our graduation from college and all should plan to be at the Spring Luncheon on April 13th to celebrate with jubilee and anniversary classes - to greet one another and see other alumnae who were at SJC when we were! Put this date on your calendar NOW Check the anniversary classes' lost list to see whether you know any addresses for our missing classmates. page 18.

Genevieve Kingman Lindner, 23 Alliance St., Valley Stream, NY 11580 (516) 561-0001
Marion Quealy Zoll, 165 Greenwood Drive, Millington, NJ 07946 (201) 646-2434

1947

Eileen Brophy Rossman has done a terrific job over the years as our class agent, but she now sends in her resignation. We want to thank her for her loyalty and service. No notes from anyone...may we hear from you?

Anne McKenna McCormack, 110-50 107th St., Ozone Park, NY 11417 (718) 846-1560
Mary Flanagan Rigaut, 90 Woodlawn Drive, Fairhaven, NJ 07701 (201) 747-5358

1949

Rita Anglim Weber visited Portugal, England, Wales and Scotland last year. She travels to Michigan to see her daughter, two sons and granddaughter who live in Ann Arbor. A second daughter lives in Carson City, MI, with her husband and three children. A third daughter and husband live in New Jersey and a fourth lives upstate New York, and so completes her journeys.

Ann Clancy, 4817 42nd St., Long Island City, NY 11104 (718) 784-4157

1950

Eileen Davis Evans has written her resignation as class agent for the class of '50. We thank her for the many years she has devoted to serving us. Will some one else volunteer to take over these duties? A class list and information will be sent to you. This is another way to serve the college and classmates; perhaps some of you English majors would like to try your journalistic talents on ferreting out our news. Write "yes" to the alumni office - soon.

Eileen Mahoney Hoban, 83 Long Ridge Road, Manhasset, NY 11030 (516) 365-9238

1951

Irene Donohue Alpert enjoyed having a guest from the east: Classmate **Marilyn Marvin Fitzpatrick** spent a week with her in Sedona, Arizona. This information was received through **Jerry Hanlon Weiss'** golf partner who recently moved and volunteers at the hospital where Marilyn is in charge of volunteers. **Vilma Sauss Campbell** and **Margaret Simonelli La Cerra** had a chance to visit over dinner this fall. They and **Jerry** had spent a lovely summer day in New York City. We missed **Ann Oliva Apollo** because she, Michael and Ann Marie had left for a few weeks in Switzerland. **Dorothy Sauss Babyak** continues repairing, re-making and redesigning stuffed animals for the needy children in her diocese.She is always on the look-out for unusual craft ideas to send to Jerry. Looking ahead - do you know what the year 1991 means to us? It is our 40th anniversary! Yes it will be forty years since we received our bachelor's degrees. Let's all plan to meet at the Alumni Luncheon on April 13th at Terrace-on-the-Park to celebrate together and with other anniversary and jubilee classes! Mark your calendar NOW! Check the lost list on page 18. If you know any addresses send them to us.

Claire MacVenn Dillon, 1838 East 33rd Street, Brooklyn, NY 11234 (718) 336-3046
Joan McCarthy Dillon, 32 Sparkill Avenue, Tappan, NY 10983 (914) 359-4256
Julia Cummings Murphy, 114 Burtis Avenue, Rockville Centre, NY 11570 (516) 678-5076
Geraldine Hanlon Weiss, 63 Deerfield Lane South, Pleasantville, NY 10570 (914) 769-7865

1953

Dorothea Casey Gleason has resigned as Class Agent for the class of '53, leaving **Maureen Dougherty Fraser** as the only one. We want to thank **Dorothea** for her dedication and service for all these years. Will some one or two volunteer to be class agent? Send your name to the alumni office and you will receive a class list and information. English majors may want to try out reporting skills. This is another way to give to the college.

Maureen Dougherty Fraser, 123 Wayford Terrace, Garden City, NY 11530 (516) 294-6241

1955

Therese Young Beckwith writes of the arrival of their first grandchild, Patrick Walter Marsh, son of her daughter, Mary Bowen and Bob Marsh. We extend sympathy to **Therese** on the death of her father last December. While visiting her daughter and family in Virginia, **Pat Rupp Cascioli** had a lovely visit with **Joan Riccio Libbon** who lives in Virginia Beach. They had not seen each other for 29 years, though they exchange Christmas greetings and notes. **Joan** and Joe Libbon love Virginia.

Irene Breen, 1370 East 26th St., Brooklyn, NY 11210 (718) 338-1458
Mary Shea Pawlowicz, 5308 Del Roy Drive, Dallas, TX 75229 (214) 691-3716

1956

We heard from **Marilyn Forte Obert-Thorn** too late for the summer issue. She is the mother of five children and the grandmother of two boys. Marilyn is a Reading Consultant for the Canaan Elementary School in Patchogue. This year we had two "Mothers of the Bride" - **Mickey Burke Eldon** and **Terry McManus McQuade.** Liz, Mickey's oldest, was married in October as was Terry's daughter, Meanwhile, **Mary Feeney Dwyer** was "Mother of the Groom", when her son Thomas tied the knot. Most ecstatic of all people was **Carolyn Black Sedacca** when her daughter, Caroline, presented her with her first grandchild, Carson Andrew, on November 12th. On November 3rd a few members of the class spent a delightful afternoon cruising the East River and lower bay. **Betty Savino Acerra, Sister Lucille Montella, Winnie Cavanagh Malone, Carolyn Black Sedacca, Joan Reardon Dillon** and **Ann Bauch** enjoyed the sail and luncheon, served aboard the "Mystique".

They look forward to seeing **everyone** at our **35th class reunion.** Circle **April 13th** on your calendar, the date we will see you at Terrace-on-the Park. And check the anniversary classes' lost lists on page 18. Let us know of any addresses you might have.

Anne E. Bauch, 6 Stevens Ct., Stewart Manor, Franklin Square PO, NY 11010 (516) 328-9449

1957

Eileen McGrath Freda writes that she has been teaching 4 and 5 year olds in a program in Summit, NJ. Eileen and Bill enjoyed a vacation in the Bahamas last year. Their daughter, Ellen, is married and lives in Utah. Debbie recently graduated from Rutgers and is an elementary school teacher. Eileen and Bill never cease to be delighted with 4 year old granddaughter, Erin Miller. We have several grandmothers among us. **Pat McCarthy Bradhsaw** and Dick have four grandchildren. Their children, Will, Colleen and David are married. The youngest, Alicia, does some advertising design for fashions in Westchester. Pat has finally become a member of AAUW with the encouragement of **Joan Seibert Sprague.** Joan and Bob Sprague spent several weeks in Florida last summer. They brought daughter Barbara to Flagler College in St. Augustine and spent time enjoying the old city. They also visited friends and toured MGM studios. Bill and **Peg Kearney Coughlin** vacationed with friends in North Carolina's outer banks last summer. Peg is looking forward to some time in Ireland this year. The girls, Noreen and Margaret, are touring Europe and expect to go to County Cork and County Derry. Peg hopes to join them there and visit with her parents' relatives. Peg had a chance meeting with some SJC alumnae at a wedding of one of her neighbors. They were **Vivian Graepel Hudson** and **Joan Bambach McCann** of the class of 1960. Another group of alumnae met at the marriage of Joseph Simeone, son of **Diana Bonetti Simeone** '58, to Lee Ann McGuinness. Present were **Jane Murray Hall** '58, **Barbara Morrison Marlborough** '57, **Edna Gibbons Andreassi** '57 and **Kerry Sullivan Courtois** '57. Jane, Barbara and Edna are teachers. Kerry works in St. Francis Hospital in Roslyn. We had a wonderful time catching up on news of children, jobs, and lives since 1957.

Barbara Morrison Marlborough, 10 Castle Lane, Bayshore, NY 11706 (516) 665-1997

1958

In August, **Pat Maguire** fulfilled a long-time dream when she finally went hot air ballooning in Albuquerque NM. She and **Maureen Clifford** '60 visited ancient pueblos, the Santa Fe Indian Market, and long-unseen relatives. O ye of little faith! 70° and clear skies - and you thought a cruise around the lower bay wasn't a good idea in November! Only **Eileen Murray Flanagan** and **Pat Maguire** from the class of '58 joined 175-plus alums to cruise up the East River and down and around the lower bay. Joining with those from '59 and '60, conversation turned to retirement plans. I still don't know what I want to be when I grow up! Let us know what is going on with your life.

Patricia Maguire, 65 Bay 19th St., Apt. 5F, Brooklyn, NY 11214 p(718) 259-8532
Monica Mangan Wheaton, 228 Royal Oak Drive, Chesapeake, VA 23320 (804) 482-3086

1959

Tony and **Rosann Perillo Vastano** just moved to Palm Coast Florida and would like to know whether anyone else from SJC is in the area. All their children are grown. Three are married, one is in the army and daughter, Deb, just graduated from Daemen College and is a physical therapist. The Vastanos have three grandchildren. Jim and **Carolyn Hill Dalton** spent two weeks in Alaska and loved it. "It is really a fantastic state," she says. **Rosalie Tutino** is enjoying her new home in Hampton Bays, which was built to her specifications last year. **Beatrix Duffy Volchok's** younger son, Daniel started Columbia University in September. Michael, 22, is completing his BA-MA degree in International Relations at the University of Chicago. **Carolyn Hill Dalton** has resigned as class agent for '59 and we want to thank her for her service and devotion to all members in serving the class this way. Will one or two or three of you volunteer? Those who are English majors or who like reporting, send in your names and you will receive a class list and more information.

Mary Sullivan Luongo, 4 Cresent Drive, Easton, CT 06612 203) 372-1155

Barbara Lynch Schoenberg, 336 West End Avenue, New York, NY 10023 (212) 873-9470

1960

We offer our condolences and prayers to **Eileen Schilling Bassler,** whose son was killed in an automobile accident on August 13th. Please remember this family in your prayers. **Virginia Lee Powers** is teaching 8th grade science and religion at Immaculate Heart of Mary in Brooklyn. Virginia spoke of the special support that she received from her principal and the faculty at Immaculate Heart during her husband Eddie's illness and passing three years ago. Of their six children, the oldest daughter is a guidance counselor at Cabrini High School in the Bronx, a son and his family live in the midwest, and a married daughter lives near Ginny in Bay Ridge. The three youngest boys are still in school, two at Bishop Ford High School. **Mary Alice Hoffman McVarish,** who lives in Bellevue, WA, also spoke of the good times that she and her husband, Gene, and the children enjoyed while Gene lived. Because Gene was a member of the Foreign Service of the IRS, his work took the family to Ottawa, Canada, for six years and to Manilla in the Philippines, for four years. As a result, their three children attended international schools and now are very interested in world travel. Most recently they were on a trip to Warsaw, Poland, where Mary Alice, with Cynthia and Susanna attended the wedding of one of Cynthia's friends last Easter Sunday. Their trip also included visits to Prague in Czechoslovakia and Budapest in Hungary. The month-long excursion concluded with visits to London and Paris. **Mary Shannon** was delighted, and appreciated the invitation of **Mary Radliff Stockshlaeder** and **Maureen Clifford** to lunch with them at Niederstein's Restaurant in Middle Village. They had not been in touch since graduation and found the three hour lunch a leisurely way to catch up. As you probably know, **Mary Shannon** has been ill for over a year and just recently returned to teaching her History classes at Bishop Kearney HS, three days a week. The other three days she is in the hospital. You might want her address: 73-12 Forest Avenue, Ridgewood, NY 11385. In 1989, **Angela Amantea Ferrando** was appointed Assistant Principal and Academic Dean at St. Joseph-by-the-Sea High School in Staten Island. In recognition of her twenty years of teaching and other significant contributions to St. Joseph-by-the-Sea, **Angela** was invited to deliver the June 1990 graduation address. She was then presented with a special St. Joseph's medal commemorating her accomplishments. Her son, Tom, married a year ago, is a systems analyst and associate manager with Prudential. Angela's daughter completed her master's degree at NYU and was appointed National Video Director for Atlantic Records. Accumulating many miles in cross country flights, she has sufficient "frequent-flier" miles for a free two-week trip to Paris. **Angela** will also be found listed in Who's Who Among America's Teachers 1990. After 11 years as an elementary school principal, **S. Grace Augustine, (Florence Canevari)** now teaches third grade at St. Anselm's School in the Bronx. She has 39 youngsters and enjoys them at least 99% of the time. Florence's mother is in Carmel Richmond Nursing Home in Staten Island and doing well. She retired in May 1988 from Wall Street, and mainly for companionship, went there. She spent her 95th birthday in Italy this summer. She and Florence have been able to go there for the last 13 summers.

Eileen Mullen, 92 Parrot Place, Brooklyn, NY 11228 (718) 754-6624 at SJC (718) 622-4690

1961

I had a lovely chat with **Pat Balducci Iacono** a few nights ago. Her husband retired from the New York State court system and is as happy as a "bug in a rug." He wonders how he ever had time to go to work with all the projects he has going! Both boys are at the University of Connecticut. Carl will graduate next June and Thomas is a sophomore. Pat is taking a year's leave from her job as Staff Development Specialist in the New York Public Schools. After 20 years of teaching and five years as a specialist, she is enjoying the break. She told me that **Lee Patrizio Galasso** lives in Yorktown Heights. One of her three children was married in September. Since my oldest daughter also married this past July, I just had to call Lee and get the details. Daughter, Christine 23, was married to Andy Beaudry at an outdoor wedding in Bear Mountain on a beautiful, sunny day. They are now living in New Jersey. Gregory 21, lives, works and attends school in California. Louise 17, is a senior at lakewood High and is college-shopping right now. Vince, Lee's husband, ought to be able to help her with that problem since he was just named principal of The Bronx High School of Science! In addition to chores of mother and housewife, **Lee** is a proofreader and copy editor for a local corporation. She, a lactation specialist, also has a private counseling practice for new mothers and pregnant women. "All my Child Study courses with **S. Margaret Louise** and **S. Alice Francis** have helped," says Lee. "The

same philosophy of child development I used with my own family, I am teaching my clients." All members of the class of '61 have a date to meet to celebrate our 30th anniversary of graduation from St. Joseph's. Mark April 13th on your calendar **right now** and plan to meet at Terrace-on-the-Park in Queens. It will be a grand reunion and we will see other alumnae we knew from college days! Check the anniversary classes' lost list and let us know if you have any addresses. See page 18.

Barbara Frohnhofer Feldman, 17800 Mill Creek Drive, Derwood, MD 20855
(301) 963-4191
Pat Coleman Campbell, 89 Jedwood Place, Valley Stream, NY 11581
(516) 791-8693

1962

Gen Orandello Phillips writes that her daughter, Joanne, married Ray Yablonski on November 26, 1989. Her son, Matt, engaged to **Donna Marie Jorgenson,** has wedding plans for June 1991. **Donna** graduated from St. Joseph's in Patchogue last June with a BS in Health Management. Despite missing the Fall luncheon, **Mary Collins Macchiarola** heard all about it from **Peggy LaSalle Nicora** who said the cruise was very pleasant but the turnout from '62 was "terrible." **Peggy, Pat Sweeney** and **Marietta Trinneer Ciesla** enjoyed cruising the East River and New York harbor. Peggy and Marietta both belong to the AAUW, Colonia NJ branch, and are members of the same Gourmet Group which involve them in many cultural endeavors as well as various culinary pursuits. Marietta's son, Paul, caddied for Peggy on the golf course this summer. Peggy marvels at how two classmates from SJC wound up in Colonia, NJ, as very good friends. Peggy says that **Pat Sweeney** looks great, never ages and continues to teach in NYC public schools. **Joan Tagliaferro Zangre** sold her house in Stonybrook. Her daughter, Marissa, will be married in December 1991. **Mary Collins Macchiarola** met **Claire Lavin O'Regan** on the beach at Breezy Point last summer. Claire still teaches at the College of New Rochelle. She is working on a project designed to secure more women superintendents into school systems - nation-wide. This project grant is sponsored by the Women's Equity Act. Claire spent a day with **Cathy Davis McKeon,** who with her husband and two children, lives in New Brunswick, NJ. Cathy is on sabbatical from her position as guidance counselor in a Staten Island public school. **Mary Collins Macchiarola** plans to have dinner soon with **Ellen Boyle Daly.** Ellen's oldest daughter, Jeanne Marie, teaches in the New Jersey public schools, teaches piano privately, and is working towards her MA in Education. Daughter, Eileen, is on leave from Bell Labs in pursuit of a master's in Business Administration which she hopes to finish December 1990. Mary also met **Ginny O'Rourke McLaughlin** in October on the sad occasion of her mother's (**Anne Hennessy O'Rourke** '35) death. Please remember them all in your prayers. I look forward to hearing from ALL of you SOON. My mailbox is small but it can contain at least 5 letters per delivery! Have a healthy, happy new year!

Mary Collins Macchiarola, 343 Bedford Ave., Brooklyn, NY 11210
(718) 951-7194 Office: (718) 377 6932
Catherine Travers Alcuri, 109 Brower Ave., Rockville Center, NY 11570
Maureen Maguire Sullivan, 1-16 Atlantic Ave., Farmingdale, NY 11735
(516) 420-0956

1963

DeEtta Shields Breitwieser's oldest child, Helen, 21, graduated from Barnard College in May 1990, Magna Cum Laude. George, 20, attends Eckerd College, St. Petersburg, FL. Dee, third child, is a junior at Newtown High School, and Julie, the youngest, is a freshman there. **DeEtta** received news from NASW - National Association of Social Workers that she was to present at their national conference in Boston in November 1990, on the topic, "Family-School Collaboration", a school-based family therapy program designed by Dr. J. Brien O'Callaghan, who will also be in the presentation. **Dolores Dunn Dorkowski** and Bill and Brian and Michael vacationed in the midwest last summer. Their oldest son, Bill, graduated from the University of Florida in December 1989 and has been substitute-teaching at his former high school while preparing for his master's degree at the University of South Florida. Kathleen, 19, is a sophomore there. **Dolores** was looking forward to a visit from **Cathy Gressert Moran** and family who live in Texas. **Mary Ellen O'Brien** is working as the Teacher Specialist in Project Giant Step in District 14 Brooklyn. **Alexandra Cyzewski Miller** works with her. Mary Ellen is active in her parish, Our Lady Queen of Martyrs, Forest Hills as co-director of RCIA Rite of Christian Initiation of Adults - Program. She is also a lector and member of the Adult Education Committee. Richie and **Anne Millin Schrage** celebrated their twentieth wedding anniversary last fall with a trip to London. Before they left, their children, Karen and Richie, threw a surprise party for them, inviting people from all stages of their life. Among them were Charlie and **Julie Wanzel Bernroth** and Chris and **Anne Marie Larkin Wilkins. Carol Cusack Aamodt** was honored by the student council of Morrow Elementary School of North Lauderdale, FL., during Teacher Appreciation Week last spring, having "exhibited exemplary contributions to our educational program."

Elizabeth Williams Auricchio, 540 East 20th St., New York, NY 10009
(212) 228-9350

1964

We offer our sympathy to **Lillian Zerilli Cavallone** on the death of her mother, Jennie Zerilli, on August 5, 1990.

Barbara Kempczinska, 4441 Montgomery St., Oakland, CA 94611 N/L

1966

Ann Pavelka Smith and Dave live in Moraga, CA, outside San Francisco. David Jr. is a senior at U of Southern California, Patti is a sophomore at U. of Cal-Davis and Pam, a freshman at Diablo Valley College. Dave and Ann just returned from a two-week trek in the Himalayas - to the base of the 4th highest peak! Ann and family visited SJC this past summer for the first time since graduation. She's looking forward to our reunion in April. **Kathy Page Barabas** is a staff developer in writing process in Brooklyn's District 20. Kathy and David, James 12, and Emily 9, live in a brownstone in Park Slope, but vacation in their Pocono cabin. Hopes to make the reunion in '91. **Marisa Ting Wu** lives in Houston TX and is training to be a Taxpayer Service Representative with the IRS. She teaches Chinese in Church. Husband, Ben, is with the VA Medical Center. Daughter, Margaret, is a Stanford U senior, An English major, she studied two quarters at Oxford and learned rowing. Marisa will miss our reunion. **Vivian Ciolli Ackerman** purchased a co-op in Douglaston. She spent four weeks writing poetry at the Virginia Center for the Creative Arts where she was awarded a residency. She is now an assistant principal intern and taking courses for the credential at CCNY. Daniel, now 23, is studying for his MBA at NYU and is manager for CitiCorps, Manhattan. Corey, 19 is a sophomore at Syracuse U Newhouse School of Communications. He works for radio and TV station on campus. **Mary O'Connell Gifford** is a substitute teacher in area high schools. She is very active in community affairs: in her parish; Pre-Cana Family Life Ministry; - in politics: as a member of steering committee for South Brunswick Republican Organization; - in Women's Club. Her husband, John, is a Safety, Health and Environmental Specialist and travels to various domestic and international plants owned and operated by Union Carbide Corporation. Inspects plants for their adherence to company, state, national and international regulations. Daughter, Allison, a junior, is a Presidential Scholar at Loyola College in Baltimore, MD. She is a Communications major with a specialty in Public Relations/Advertising and a minor in General Business. She was high school year book editor-in-chief and is now advertising manager for the college newspaper. I'm in contact periodically with **Jean Stephens Maffei** who is well but busy with her two sons and husband. For the past 21 years, **Jean Viscardi Coppola** has been living in Wappinger Falls, NY. Gene is an engineer with IBM and Joan is a substitute teacher in Poughkeepsie City Schools. Daughter, Andrea 21, graduated from Siena in May and is now a grad student at Syracuse U. Robert 19, is a sophomore at Manhattan College. **Mary Joan Contrino Collison** is chairperson of the Math/Computer Science Department at Molloy College. Husband Joseph is Associate Professor of Math at Baruch College. (They met in grad school.) They have twin daughters, Debbie and Joan, in 7th grade at St. Agnes in Rockville Center. The girls enjoy being in the Girls' Choir and Mary Joan sings with the Cathedral Chorale at St. Agnes. **Fr. D'Ecclesiis** would be pleased! **Sister Pat Berliner** received her PhD in Counseling Psychology from NYU in May 1990. Heard from **Geraldine Richardson,** via her aunt. Geraldine is married to Kenneth **Heath** and lives in Excelsior Springs, Missouri. She has been working for the IRS and hopes to come to our 25th reunion. Everyone - mark your 1991 calendar now and check the anniversary classes' lost list on page 18. If you know any addresses, please send them to us.

Lorraine Penfold Appleton, Bldg. 111, Apt. B3, Governor's Island, NY 10004
(212) 825-7423
Mary Devlin, 4005 Quentin Road, Brooklyn, NY 11234 (718) 338-8775

1967

Judith Raikowski Joyce has offered to assist **Mary Ellen Dubiel Freeley**

with class agents' responsibilities. Thanks Judith! Judith, who was with Chase Manhattan for 22 years, is now a Human Resources Executive Supervising 67 offices across the U.S. Since she travels to all of them, she is probably always in a city with an SJC alumn or two. She recently built a vacation home on Cape Cod. **Jeanne Panarace,** working for the state of Rhode Island for 17 years, is now Assistant Program Administrator in the Office of Disease Control and is part-time consultant for the Rhode Island Fire Academy, as Chief Instructor. **Jeanne** lives five minutes from Route 95 and would welcome visitors en route to Boston. She keeps in touch with **Mary Kelly, Diane Fields Ianuzzi** and **Joanne Miscione Hadlock**. She's grateful that our liberal arts education at SJC prepared us so well for many career possibilities. **Mary Ellen Freeley** is now Assistant Superintendent of Curriculum, Instruction and Personnel in the Carle Place Union Free School District. Son, J.P., is in his sophomore year at Cornell with a major in Natural Resources; Meghan is a junior at Mary Louis Academy and Erin is in 8th grade. Jim teaches at CWPost in the area of Management and Entrepreneurship. He recently published two books on that subject. **Mary Ellen** sees **Margaret Courtney Gargiulo** and family, and she met **Rita McGrath Finnerty** in Elmira this year. **Jean Rafenski Reynolds'** textbook **Sentence Power** was published this October by Holt, Rinehart & Winston. Last June, Jean took part in the March for Animals in Washington, DC. See her profile on page 8.

Judith Raikowski Joyce, 2899 Montgomery St., Wantagh, NY 11793
(516) 826-8303
Mary Ellen Dubiel Freeley, 67-124 Burns St., Forest Hills, NY 11375
(718) 544-3216

1968

We extend sympathy to **Maura Quinn Scherer** and family on the death of her mother-in-law, Lydia Scherer, who died on September 9th. **Barbara Bracco Christina** is the coordinator of the Bilingual Education Technical Assistant Center for BOCES I in Suffolk County. She is liaison with the State Education Department. Barbara is also working on her PhD in Early Childhood Education through Nova University. **Mary Alleva Belli** and Peter work in Sachem South High School in Holbrook, NY. Mary teaches social studies and Peter is a guidance counselor. **Carol Terlecki Hahn** teaches first grade. Daughter Cynthia started high school and is a member of the National Junior Honor Society. Erica is in fifth grade. She has earned her white, orange and green belts in Karate and was selected to demonstrate for Channel 21 news. Both girls take clarinet and piano lessons and are in their school bands. **Antonia (Toni) Tatta Ohle** was Cynthia's Confirmation sponsor last November. **Annette DeSalvo Boyle** teaches history and math in one of the local Bermuda high schools. She also tutors some high school students in English, and some adults who want to pass the GED exam. On weekends she works for the US Dept. of Agriculture at the airport. She bowls twice a week and is president of one of the bowling leagues. She and John recently adopted a German Shepherd which keeps them busy at home. **Helen Schiotis Kennedy** who has been living in East Northport since 1979, is involved with her children's (Meghan 12, Danny 10 and Erin 8) activities and with PTA.

Catherine Colgan Stanton, 1221 Underhill Ave., Yorktown Hgts., NY 10598
(914) 962-3756
Blanche Lindner Pesce, 127 Pine St., Rockville Center, NY 11570
(516) 764-2951
Maureen Quinn Scherer, 44 Plymouth Ave., Mt. Sinai, NY 11766
(516) 928-4630

1969

Denise O'Donnell Trynosky and family are now living in the Radburn area of New Jersey, enjoying all the activities for the children. Denise is teaching Pre-K at the parish school, St. Catherine's in Glen Rock. Their oldest, Stephen, started St. Peter's Prep in September. Joseph and James 10, are 5th graders and Elizabeth 7, is in 2nd grade. They have three musicians in the family - Stephen (clarinet), Joseph (saxophone), and James (trumpet)!!! **Paulina Murray Lee** has been named Executive Director of the Optometric Center, State College of Optometry, SUNY. **Paulina,** who holds a Masters degree in Social Work and Public Health, was Acting Associate Executive Director of the Ambulatory Care Department of Bellevue Hospital Center, and was the Administrator of Out-Patient Services for St. Luke's-Roosevelt Hospital Center. **Paulina** lived, studied and taught in Hawaii before returning to New York in 1982. She was Director of Ambulatory Care at St. Francis Hospital in Honolulu and was University Practicum Instructor for several undergraduate and graduate institutions. Bob and **Teresa Altuna Wainger** packed up baby Charles, now two and a half years old, and everything else. They headed west and will live in Redmond, Washington, which is 20 minutes from downtown Seattle. Goodbye Brooklyn! she says. **Margo O'Brien Murphy, Margaret Moylan Kelleher, Mary Jo Burke Chiara, Nancy Mulholland Brogan, Elizabeth O'Connell Bielowsky** and **Clare Collins** all had a great time on this year's fall luncheon cruise. **Margaret Moylan Kelleher** is teaching CCD at St. Joseph's in Garden City. **Mary Ward Cronin** is enjoying teaching at Nassau Community College and working on her local School Board. **Mary Jo Burke Chiara** also serves on her School Board in Garden City. **Maryanne Traviglia Ferrara** is hard at work as Assistant Principal of PS 207 in Brooklyn. **Jeannette Stanbrough McCarthy** teaches in District 20 in Brooklyn. **Gina Cooney Murray** is in Belle Harbor teaching at St. Francis. **Toni Bartaloma Mohan** is subbing with **Nancy Mulholland Brogan.** Nancy is Assistant Principal in P.S. 14. **Betty O'Connell Bielowsky** will soon be moving to Miami. Good luck, Betty! **Kathy De Santis Fugelsang** has five boys to keep her active and busy. **Angela Gioscia Celo** has three active children, Barbara, John and Lisa, to keep her busy. Girls, if you have any news about yourself or classmates, please write or call Mary Jo or Mary.

Mary Jo Burke Chiara, 28 Brompton Rd., Garden City, NY 11530
(516) 746-6920
Mary Ward Cronin, 2515 8th St., East Meadow, NY 11554 (516) 794-0263
Mary Alice McGrath Beinert, 1053 79th St., Brooklyn, NY 11228

1970

Barbara Linskey was married to Michael Pondiscio and they are living in Jackson Heights. The doctoral dissertation of **Madeline DiLorenzo Coscia** (PhD French Literature) which is written in French and entitled. **Interhuman Relations in the work of Albert Camus** (Graduate Center: City University of New York, 1977) has recently been accepted as an entry in the 9th Edition of the **Camus Bibliography** of Professor Robert F. Roeming of the University of Wisconsin - Milwaukee University of Wisconsin Press, 1990. Congratulations, Madeline on such a prestigious achievement! **Margaret Dwyer Minson** is teaching a Reading and Language Arts Methods course at the Dillon Center at SJC. Margaret received her master's in Education from Brooklyn College in 1977. **Maria Falconetti** sent word that she has resigned as class agent for '70. We want to thank her for her years of faithful reporting and service and in particular for our 20th anniversary celebrations.

Mary Mone Dorney, 141 Park Ave., Williston Park, NY 11596 (516) 463-3987

1971

Sister Kathy McKinney is assistant principal at Fontebonne Hall. Richard and **Barbara Hare Prato** and Jennifer 15 and Alison 12, moved to Cheshire, CT. Barbara teaches 4th grade in Our Lady of Mt. Carmel in Meriden. **Jean Ferrara Cordova** is living in Morena Valley, CA and teaches severely emotionally disturbed at a junior high school there. She received a Master's degree in Special Ed from National University, San Diego, CA. On August 18, 1990, **Mary Zini** married John Balla. **S. Joseph Damien Hanlon** attended the nuptial Mass as did **Colomba Furio Spigner**, her long-time friend. **Rita E. Guare** graduated last May from Fordham University graduate school of Education when a PhD in Education was conferred. She is teaching part-time at St. Joseph's and will supervise student teachers in the spring at Fordham. Fred and **Peggy Reilly Roehrig** and their children, Daniel and Tess, sailed down the Hudson early last fall. Peg and the children disembarked at Breezy Point and Fred went on to Florida with the boat which he hopes to sell down there. **Peggy Fennell Hatt** lives in North Eastham, MA with her two sons, Terrence and Joseph and daughter Maggie, age 4. Reminder: A big celebration coming up! 1991 is the 20th anniversary of our graduation from St. Joe's. Plan to meet at the Spring Luncheon on April 13th at Terrace-on-the-Park in Queens for a grand celebration. The more the merrier! If you have ideas for another type of reunion, let us know. Check our lost list on page 18. Have you addresses for any?

Mary Brown Singer, 808 Bronx River Road, Bronxville, NY 10708
(914) 776-2510
Carol Maliska Tschernutter, 245 96th St., #F9, Brooklyn, NY 11209
(718) 680-6676
Eileen Cannon Higgins, 125 80th St., Brooklyn, NY 11204 (718) 836-1229

1972

At a recent workshop of the Diocesan Pastoral Congress at St. John's

University, **Cathy Steinmann** attended a presentation given by **S. Virginia (Ginny) Downs** on the Sacraments of Initiation. For the past eight years Sister Ginny has been Director of Religious Education at St. Clare's in Rosedale, which she finds extremely rewarding. It's funny how you run into people which was the case when **Dianne Piwinski** and **Cathy Steinmann** attended "**Brigadoon**", the Diocesan Theater Guild production. They met **Janet Pope Miserandino** whose daughter, Christine, was in the cast as a dancer - and very good indeed. **Janet** and Donald and family live in Marine Park where **Janet** volunteers in school and parish programs and activities. And while on the subject of theater, of course **Cathy Steinmann** and **Dianne Piwinski** are once again engrossed in the show biz world, this time with "Mame" **Lois Caracciolo** teaches 4th graders at Our Lady of Mt. Carmel in Astoria applying all those ideas from her numerous education courses. **Mary Ellen Gaffney Kenny** is involved with a parish program for training lay parish workers, covering academic, theological and philosophical issues. She has a budding thespian in her family. Her oldest son, Mark, has the leading role in a school production of "Oliver". Eight of our classmates attended the Fall Luncheon Cruise: **Maureen Doersam Drummond, Kathy Lavin, Barbara Hurley Camporeale, Margie Hayes Baron, Effie Piccini Maldari, Gilda Piccini King, Mary Walsh McCann** and **Patti Luciana English.** Thanks to a beautiful Indian summer day, we were able to relax on the outdoor deck of the "Mystique" and catch up on one another. **Maureen Doersam Drummond** lives in the Bronx and teaches 3rd grade at Visitaton School in Riverdale. Along with her duties as Assistant Principal of P.S. 119, **Kathy Lavin** has been working on her doctorate at Fordham. **Barbara Hurley Camporeale** is doing substitute teaching at her local public school in Staten Island. **Margie Hayes Baron** was accompanied by her sister Mary and her mother. We were so pleased to see Mrs. Hayes who hasn't changed in twenty years. **Marge** has been married for five years. She works in Manhattan and lives in Brooklyn "down the block from Jack's." Our twins, **Effie** and **Gilda,** were treated to a wonderful surprise 40th birthday party by their family this past September. **Effie** lives in Dyker Heights and spends summer days at Breezy Point where **Gilda** has become an accomplished surf-caster. Breezy Point will also be the summer residence of **Mary Walsh McCann** who has just purchased a summer home there. The McCanns will have to wait another year to enjoy it since they will be moving to Oahu, Hawaii, where Mary's husband, an environmental specialist will be working for one year. **Patti Luciana English** is enjoying her second year at Stella Maris High School. We have all agreed to make the fall luncheon an annual "reunion" for the class of '72 and hope that many more classmates will join us next year.

Christine Guardia Kopyt, 34 Castlewood Rd., Simsbury, CT 06070
(203) 658-2792
Dianne Piwinski, 188 Java St., Brooklyn, NY 11222 (718) 383-6847
Kathleen Lavin, 1367 E. 72nd St., Brooklyn, NY 11234 (718) 241-4285
Patricia Luciana English, 143 Beech - 133 St., Belle Harbor, NY 11694

1973

Frank and **Linda Borelli Ridzi** and family moved from Brooklyn, last June, to Nassau, New York, near Albany. Frank was transferred by the telephone company and is very happy with the change. Linda misses Brooklyn but finds the area very pretty and the people friendly. Their five children find it easy to make friends, Three of the children attend Holy Spirit school and Frankie is a freshman at LaSalle Military Academy. He had received a scholarship to Cathedral in Queens but couldn't take it. Linda is near her sister-in-law. **Barbara Ridzi Yovine** '69, who lives in Delmar, NY. Linda's parents live in Breezy Point, and she has already been back for long weekends. Linda collected the following news: **Karen Macri Truncellito** tutors 6 days a week now that Jaclyn is in 2nd grade and Mike in kindergarten. Nick has been travelling a bit to Washington DC and Dallas for GE. This summer Linda saw **Joan Hanrahan Monaghan** and her three girls. Don and **Fran Bannon Drobnicki** welcomed Kathleen Breanne on August 8th, 1990. They now have five girls and Diane, Carolyn, Megan and Allison are happy with the new baby. **Bernadette Peyton Tokarcsik** (we just learned her married name), still lives in Brooklyn. Her husband, George, was ordained a deacon on May 5, 1990 in Brooklyn, He serves in St. Catherine's Church on Fort Hamilton Parkway. Bernadette is the director of St. Rita's Religious Education Program. Their daughter, Elizabeth, now 7, is in the second grade. Some of you will remember **Mary Tokarcsik Hyland** who was with us for two years. She now lives in Ringoes, New Jersey, and wishes to keep in touch with the class and the college. **Pat Kiely Finn** writes: "I received Alumnagram in the mail yesterday and got an attack of the "guilts." It's been 17 years since I've had any contact with anyone from St. Joe's. I wonder what Laurie and Linda, Mary Lou and Marge look like after 17 years and what their lives have been like, what adventures they've had. My years haven't been very adventuresome, but they have been happy ones. After leaving St. Joe's I attended Fordham University and received 30 graduate credits in History. I landed a job in Brooklyn, teaching at Our Lady of Peace Day Care. While working there, I attended St. John's University and received my Master's in Early Childhood Education. In 1976 I married my ever-loving hubby, Jim. We purchased a home in Flatbush - it was very convenient - 10 minutes to work. In 1981 we had a daughter, Mary Kate, and in '85 a son, Thomas. In the fall of 1987 I got the moving bug and we packed up for the "wilds" of New Jersey. The following year I got a job teaching nursery school for the YWCA-Hackensack's Small Fry Club. I've met some wonderful people in New Jersey who introduced me to the Junior Women's Club and I have been very active in this organization. I also teach CCD in our parish. So on the whole I've had a pretty busy 17 years. I can't wait for the new directory to come out. Maybe I live close to some classmates and don't even know it. I'm planning on going to the Fall Luncheon and hopefully seeing some old friends." Earlier in the year, **Donna Pagano Morena, Celeste Rebecchi Kaden, Linda Mone Friedman** and **Jeannette Nardone Zaloom** met together for a night out to catch up on old times. They had a good laugh looking over a copy of "New Faces '73". Do you remember what you wrote about yourself? It's a real laugh! **Maryanne Carrino Besheer** has resigned as class agent and we want to thank her for her service to us for the years since graduation!

Catherine Forgione Zaic, 1 Kingsmere Lane, Marlton, NJ 08053
(609) 983-7494
Linda Borelli Ridzi, 57 Westbrook Dr., Nassau, NY 12123-9555
(518) 766-9541
Joan Denauski Halpern, 8 Jennifer Drive, Howell, NJ 07731 N/L

1974

Jane Lawlor Courtien's business is doing very well. Shearson Lehman Hutton is one of her accounts. She plans to work in London for a short time soon. Her Communications firm is expanding rapidly. Jane and Jim's daughter, Mary Clare was 4 on July 29th. They are hoping for a brother or sister for her soon. "Regards to all my long lost friends!" she writes. **Kathy Cooney Flynn** is a Registered Nurse practicing since 1978, mostly in hospital clinic setting. Currently she works part time in clinic and part time as Hypertension Coordinator. Kathy is dovorced and has two lovely daughters Enn 9 and Megan 8. In October she attended continuing education courses in Infection Control in Chicago and plans to change her focus of nursing to Infection Control.

Anna Maria Tufano, 864 60th Street, #4A, Brooklyn, NY 11220 N/L

1975

Sister Lynn Johnson, RSM,teaches at Little Flower School in Flatbush and has a 6th grade official class. She teaches religion to 6th, 7th and 8th graders. Lynn has lived in St. Therese's parish for the last 15 years and is involved in parish liturgy for youth and the teen club. **Dr. Ed Piller** writes from Red Oak, Iowa, that he and Mary Jo have a total of, "let me see, five kids: Marty 10, Micki 9, Janeen 7, Grant 5, and Lauren 2 ... You never can tell ..." They're still living "Nowhere". Their's is a one-taxi, three-stoplight town with no public transportation except for Amtrack which passes through, though one train did stop to drop off a very ill patient to be cared for by Ed. A crime wave hit last year when a car was stolen; and 50% of all traffic accidents are caused by hitting deer. Ed also writes that there are twice as many pigs and about the same number of cattle in the county as there are people. In fact one of the local towns is known as the "pig capital of the world." "All kidding aside," Ed says "Life is a little slow here but ... everyone knows you and your kids, and if they're up to something you will know about it." **Karen (DiFalco)** and **Jim Darnowski** moved to Rhode Island in 1989. Jim is assistant professor at Brown University and is doing cancer research at Roger Williams Hospital. They have four children: Timothy 6, Christopher 4, Megan 2, and Thomas who was born on March 23, 1990. Karen works part-time running a program at the local Methodist Church called "Mom's Morning Out" two and a half days a week and the children come along with her. **Ronnie Asmar Volpe** and Robert live in Staten Island with Robert 7 and Stephanie 4. After graduation, Ronnie went to St. Vincent's Hospital School of Nursing and earned her RN in 1977. She works part-time at Victory Memorial Hospital Ambulatory Surgery unit. **Diane Fessler Ryan** and Jack have two sons, Brendan and Gabriel and Diane finds being a "Mommy" the most tiring job in the world. The **Gormans, Ginny** and **Bill** and Brendan and Meghan welcomed 9 lb. 1 oz. Billy (William Joseph) into the family on September 21, 1990. Bill teaches at Xaverian high school and Ginny continues to run the After-School Program at St. Francis Xavier School while caring for the three children. **Terry Cimakasky Mason** and **Charles Mason**

'76 also had a son, last May 31st, named Andrew Thomas. **Mary Ann Lataro,** lost since 1984, has turned up in Dennis, Massachusetts. Let's hear from you, Mary Ann. **Ed Young** is now living in Winter Park Florida, where Mike and **Joanne Berezowki Casella** visited him in August. He is a manager of "Value Rent A Car" in Orlando.

Rose Anne DeFina Smith, 15 Kay Place, Staten Island, NY 10305
(718) 981-0743
Debra Stevenson Nelson, 170 Nassau Ave., Manhasset, NY 11030
(516) 365-2628
Jacqueline Reisert Esposito, 95- W Aaron Drive #6D, State College, PA 16803 (814) 234-7226
William J. Gorman, 458 Degraw St., Brooklyn, NY 11217 (718) 852-1730
Vincent Vizzo, 59 Rustic St., Medford, NY 11763 N/L
Theresa Cimakasky Mason, 251 90th St., Brooklyn, NY 11209
(718) 833-3878

1976

Frank and **Martha Stoistis Spezzano** welcomed Laurence George, born on December 28, 1989. Now a healthy ten-month-old, he's dealing with such day-to-day problems as teething, keeping his balance while standing, and deciding what to have for dinner. On May 31, 1990, Andrew Thomas was born to **Charles Mason** and his wife, **Terry Cimakasky** of the class of '75. The class of '76 has reason to celebrate in 1991! In June it will be 15 years since we received our degrees from St. Joe's. A great way to celebrate (and no work on our part) is at the annual spring luncheon to be held on April 13th at Terrace-on-the-Park in Queens. Mark your calendar NOW and call some classmates to tell them to meet on this day for our reunion! Check the anniversary classes' lost list on page 18 and if you know any addresses, please send them right away to us or to the alumni office.

Mary Frances Healion Muldoon, 2674 East 22nd St., Brooklyn, NY 11235
(718) 934-7649
Ann Simko Rennard, 966 Shelburne Drive, Franklin Square, NY 11010
(516) 825-5479
Martha Stoistis Spezzano, 73-04 67th Road, Middle Village, NY 11379
(718) 894-5838

1977

Through an article in The Daily News last August, we learned that **Edgar Ballenas, MD,** is a resident at Beth Israel Medical Center. Recently married, he and his wife, Maureen, are in the Army Reserves and anxiously awaiting to hear whether they will be called up for active duty in the Persian Gulf. Edgar is a flight surgeon and pilot, a highly specialized job that includes combat surgery as well as flying helicopters into hot spots. Maureen is trained in the mobilization and operation of Mobile Army Surgical Hospital units (MASH). They met while training at Fort Sam Houston and were married in May

Paul Weiss, 46-01 39th Ave., #225, Long Island City, NY 11104
(718) 786-3581

1979

Paul Kollet is living in Shelton, Connecticut, and working at Union Trust Bank of Connecticut as a software analyst. He sends greetings to classmates. How about **your** news?

Teresita Aquino, 2956 Far Rockaway Blvd., Far Rockaway, NY 11691
(718) 386-3215

1980 Brooklyn

Kathleen Reilly, who was married to Jeffrey Berman in June 1989, is pursuing a master's degree in elementary education at Dowling **Therese Stevenson Scott** writes that big sister, Katie, is enjoying the company of Gregory Thomas, born November 1988. Therese is working three days a week for the Domestic Relations Section of York County Court. **Maureen Fleming Wicelinski** teaches Special Ed in public school. Son Robert is 3 and Daniel is 18 months. **Susan Oldham** visited the college recently and brought us up to date on her life. In 1980 she started law studies at Syracuse University and received her JD in 1983. She was married in 1984 to Miguel San Martin, an aerospace engineer who works for NASA in the jet propulsion lab in San Gabriel. Their daughter, Samantha, was born in April 1987. Susan works for real estate investors and is Director of Marketing (since 1985), has a securities license and is registered with the Security Exchange Commission. She plans to get an MBS - will not practice law - but go into the business field. The San Martins live in San Gabriel, CA. They alternate their holidays between Miguel's family in Argentina and Susan's in Brooklyn.

Maureen Fleming Wicelinski, 60-08 78th Ave., Glendale, NY 11385
(718) 497-1947
Dianne Hayden, 1301 East 37th St., Brooklyn, NY 11210 (718) 337-5862
Susan Oldham-San Martin, 573 N Milton Drive, San Gabriel, CA 91775
(818) 485-0131

1980 General Studies Brooklyn

Lois J. Martin is in charge of Ambulatory Surgical Unit at Jamaica Hospital. She instructs nurses' assistants in Introduction to the Health Care System at York College. She's looking for further education in the Education Department of Nursing to improve her abilities as an Instructor.

1980 Suffolk

Gertrude Cohen and her husband Joseph Orufrak, who were married in 1989, are living in Garden City. Gertrude is Recreation Director of a nursing home in Long Beach and has been with them for eight years.

1981 Brooklyn

September after graduation, **Ralph DiSomma** attended Brooklyn Law school and received Juris Doctor degree in June 1984. He was admitted to practice law in New York on January 30, 1985. Ralph is presently senior trial attorney with the law firm of Bombara & McGlynn, on John Street, New York. On June 21, he married Kathleen Chin. Christopher Manuel was born on the 4th of July to **Richard Vazquez.** He and his family live in Puerto Rico where he works for Bacardi Corporation, the world's leading rum manufacturer. He is Environmental Assistant Manager. Check our lost list on page 18.

Lisa Kern Sawin, 12 Cathlie Dr., RD 4 Box 63, Averill Park, NY 12018
(518) 283-1501

1981 Brooklyn and Suffolk

Three guesses what the year 1991 means to the class of '81! It means an **anniversary celebration!** Hard to believe that ten years ago we received our bachelor degrees! A great way to celebrate (with no work on our part) is at the annual Alumni Spring Luncheon on April 13, 1991, at Terrace-on-the-Park in Queens. Call up some classmates and plan to meet for a great reunion! **Right now** circle April 13th on your 1991 calendar. Check the lost list on page 18 and if you have any addresses send to the Alumni Office.

(Suffolk,) Michelle Grande, 80 Kristin Lane, Hauppauge, NY 11788
(516) 248-8304
(Brooklyn,) Lisa Kern Sawin, 11 Cathlie Drive RD4, Box 63, Averill Park, NY 12018 (518) 283-1501

1982 Brooklyn

Anthony and **Diane Pratt Napoli** and 3 year old Christina welcomed David Anthony on June 25, 1989. Diane received her MS in Ed from Fordham University in February 1990. On October 5, 1990, John Francis was born to **Regina Richmond Cannizzaro.**

Joseph Gennardo, 1247 Bradford Ave., #2B, Bronx, NY 10461
(212) 792-5320
Maureen Sullivan Griffin, 633 77th St., Brooklyn, NY 11209
(718) 680-3307

1982 Suffolk

Debra Schuller received her MS in Education with a concentration on Early Childhood from SUNY, New Paltz. After teaching 1st grade for 8 years, she switched to kindergarten last September. She is teaching at Haldane Elementary School in Cold Spring, New York, a small town on the east bank

of the Hudson River in Putnam County. Baby Christopher James was born to Jim and **Laura Galardi Manahan** on May 8th. His big sister, Kimberly, had her 2nd birthday just 4 days before and is now having a great time "helping" with the new baby. In the last class notes an error was made: **Jill Siegel Pfluke's** new arrival was listed as Stephen Robyn but should be Stephanie Robyn, their second daughter born February 7, 1990.

Joyce Donneson, 115 Aspetuck Road, Westhampton Beach, NY 11978
(516) 288-1798
Sharon Altman Bellito, 146 Moore Ave., Massapequa Park, NY 11762
(516) 541-0079

1983

Kevin and **Mary Ellen Mel Ahr** had a baby girl on July 19, 1990 and named her Caitlin Mary. A third child, Jenna Rose, was born on May 30th to Robbie and **Kathy Kessel Martinez** and on August 4th, Sean Vincent was the new arrival in the Walsh household, born to **Margaret Fitzgerald Walsh.**

Catherine Rogers O'Donnell, 4 Sherman Street, #2, Brooklyn, NY 11215
(718) 965-0947
Elizabeth Ruggiero Mulrane, 27 E. 13th St., Huntington, NY 11746 N/L

1983 Suffolk

Anna Rose Cameron has been with Crest Hollow Country Club in Woodbury for five years, as a banquet sales manager. In October she travelled to the magnificent country of Spain on a "city and beach fiesta." Offering the best of both worlds, this trip introduces you to historical Madrid and its surrounding cities, and also to the exciting Costa Del Sol on the Mediterranean. This being her first experience in Europe, Anna chose a country whose language and culture was familiar to her. A Human Relations major, she also concentrated many credits on the language, culture and civilization of the Spanish people. The professors in the Foreign Language Department of SJC were a stimulating group who nurtured her desire to learn and ultimately say, "Spanish is my second language." **Loretta Schoenfeldt** recently moved from Long Island to Staten Island and teaches full time in Brooklyn. She has been employed as a special educator at League School for four years. Loretta completed her master's degree at Stony Brook University; she was also inducted into "Who's Who in American Education" **Karen McKenna** married Richard Hoffner in January. She is teaching computer classes while waiting for an opening in elementary education. **Donna Swartz** is working toward her MBA at C.W. Post. For the past six years, she has been employed at the Nassau Center for the Developmentally Disabled and is currently employed as Quality Assurance Coordinator.

Bridget Reilly Costello, 96 Third Ave., Brentwood, NY 11717
(516) 231-4716
Anna Cameron, 13 Wheatley Ave., Huntington Station, NY 11746
(516) 421-5531
Susan Murtha, 46 Campbell St., Patchogue, NY 11772
(516) 447-8837

1984 GS Brooklyn

Congratulations to **Maureen A. Thomas,** who is now Director of Personnel and Budget of the Environmental Health Services with the New York City Department of Health.

1984 Suffolk

We extend sympathy to **Lucretia M. Lucivero** on the death of her mother. Please remember them in your prayers. At their 10th high school reunion, **Ellen Chambers McCarthy** met up with **Lucretia Lucivero** and caught up on news. Ellen, recently married, works at the Cleary School for the Deaf, teaching the multiply handicapped and hearing impaired. Lucretia is working as an associate at the law firm of Tierney & Tierney in Port Jefferson.

Donna Ortolani, 2 Kent Road, Ringwood, NJ 07456 (201) 962-4412
Joan Kelly, 21 Dorothy Lane, Kings Park, NY 11754
(516) 265-3168
Gail Kempton, 22 Abbey St., Massapequa, NY 11762
(516) 541-3815
Lucretia Lucivero, 19 Yale St., Islip, NY 11751 (516) 666-7848

1985 Brooklyn

Norma Gomez was married to Max Arzola on August 24, 1989. She is teaching 4th grade in District 15. Their second child, Cindy Amber, joined big sister, Bethany, on October 10th. **Ruthann Rizzi** received her Medical Degree from Syracuse University in June. She is doing her year of internship at St. Joseph's Hospital in Syracuse and will then go to Tufts Hospital in Boston for three years as a resident doctor in her specialty, Psychiatry. **Josephine Gallo** has resigned as class agent. We want to thank her for her service to us for the past five years.

Alice Kennedy, 5 Hallister St., Staten Island, NY 10309 (718) 853-9783

1985 Suffolk

Regina Fitzgerald married Rocco Stanco in November. She still teaches fifth grade at Polk Street School in Franklin Square. After teaching for five years at Faith Academy in Farmingville, **Nancy Limberg Saponieri** is enjoying being home with their daughter, Jessica, born July 1, 1989. She and Al have been married two and a half years. **Carolyn Constantino Witkowski** has moved to Wilmington, NC. She has two daughters, Kristen Elizabeth born August 1988 and Ann Kathryn born January 1990. **Jean Martin** moved recently to Riverhead, New York. **Laurie Volkmann** wrote of her resignation as class agent and we wish to thank her for her service to us for the past five years.

Kelly Ann O'Hanlon Hammer, 149 Newbrook Lane, Bayshore, NY 11706
(516) 666-1196
Dorothy LaFerrera, 94 Claremont Ave., North Babylon, NY 11704
(516) 669-4045 (General Studies)

1986 Brooklyn

On August 4th, **Barbara Brereton** married Edward O'Connell. She and Ed are now living in Yonkers. Barbara, after completing her master's degree, left Bishop Kearney and is teaching math at Regis High School in Manhattan. **Mary Ann Griffin Dineen** gave birth to a baby girl, Laura Ann, on June 23rd. Mary Ann and Sean have set up a construction/renovation business. She is still teaching at PS 124. I recently ran into **Mark Naccarelli** and **Carl Manchu** '87. Both are doing well. It will be **five** years since we received our bachelor degree come 1991. Let's plan a reunion. Send your ideas to me. Or another way to go is to meet at the Alumni Spring Luncheon which will be held on April 13th, 1991 at Terrace-on-the-Park. Anniversary and jubilee classes are especially honored and we can see other grads who were at the college while we were there. Look at the lost list of anniversary classes on page 18 and if you have any addresses send them to me or the Alumni office.

Kerry McConway, 7510 10th Ave., Brooklyn, NY 11228 (718) 833-6408

1986 GS Brooklyn

Barbara Oddo, JD, is giving a six-week course on Legal Aspects of Health Care, in the General Studies Division at St. Joseph's. Congratulations to **Michelle Middleton** who is now Public Health Epidemiologist with New York City Department of Health, Bureau of Communicable Disease and Prevention Surveillance. Next year is our fifth anniversary of graduation from St. Joseph's. One way to celebrate is to meet at the Alumni Luncheon on April 13, 1991, at Terrace-on-the-Park, and join other anniversary and jubilee classes for reunion get-together. Mark your calendar **now** You will hear more later. If you know where any of our "lost" members are (see page 18) please send in the addresses.

1986 Suffolk

Marcia Bayer is a Resource Room Teacher at Riverhead Middle School and also a Learning Evaluator for Middle School. She teaches two gifted and talented programs: Whaling and Public Speaking. She is finishing her master's from Dowling in Reading. **Anne Marie Purcell** now lives in North Babylon. 1991 will be an anniversary year for us ... our fifth! How to celebrate? Why not meet at the Spring Luncheon on April 13th, 1991 at Terrace-on-the-Park in Queens, which honors jubilee and anniversary classes. You will hear more about this. If you have any other ideas write to us, your class agent, and we'll do some planning. Check the anniversary classes' lost list on page 18 and send us any addresses you might have. We

want to thank **Diane Ripollone** and **Laura Lomanto** for their service as class agents. Both have written their resignations.

Maria Maxwell, 39 Tappan Ave., Babylon, NY 11702 (516) 587-3362

1986 GS Suffolk

Jim and **Elizabeth Zix** live in Fort Wayne, Indiana, where **Jim** is general manager of WLAB 88.3FM - a Christian contemporary music station - non-commercial. **Elizabeth** works part time teaching handwriting and supervising students in a Resource Room of St. Paul's elementary in Ft. Wayne, and is full time mother to Hanna Kaitlin who was born October 1, 1989. 1991 is an anniversary year for the class of 1986 . . we received our degrees five years ago. Let's celebrate at the Alumni Luncheon on April 13, 1991 at Terrace-on-the-Park. If you have any other ideas, let's get together to plan something special. Turn to our lost list on page 18. If you have any addresses please toward them to the Alumni Office.

1987 Suffolk

Gina Zuccala is an Assistant Manager in the Financial Services at Chemical Bank in New York City. On July 28, 1990, she married David G. Robbins and they are living in Huntington Station. **Susan Cunningham** married Christopher Huddy in May 1987. She is presently an Internal Auditor for Episcopal Health Services. They live in East Northport. **Robin Dunnagan** completed her 3rd (tenure) year as a Special Education teacher in the Connetquot School District. She received her MS from Dowling College in July 1990. Robin is engaged to be married and plans a wedding for July 1991.

Paula Martinez, 11 Orchid Rd., East Patchogue, NY 11772 (516) 654-3086
Jean Marie Kirchner, 3 Boone St., Bethpage, NY 11714 (516) 931-3887
Anthony DiMino, 184 Spiral Road, Holtsville, NY 11742 (516) 472-9160

1988 Brooklyn

Michelle Main left teaching and is working for The Conference Board - dealing with conferences. **Janet Ferrara** writes that she has left teaching for the business world, also. **Monica Goodwin** is engaged to be married and is planning for a wedding next August. She expects to finish her master's degree in English at Brooklyn College this winter. Monica has set up a correspondence between her students at Bishop Kearney and **John N. Fitzgerald's** '88 students in New Guinea.

Michele Main, 41-36 51st St., Woodside, NY 11377 (718) 507-5180
Christine Apicella, 1607 East 7th St., Brooklyn, NY 11230 (718) 654-6710
Patricia Williams, 395 Clinton Ave., #6D, Brooklyn, NY 11238
(718) 634-9536

1988 GS Brooklyn

Doreen Tudor writes that she and family are fine. At present she is preparing to start postgraduate studies for a master's degree in Community Health at Brooklyn College. **Hopina Samuels** is a student at Hunter College in the MPH program and has up to 15 credits.

1988 Suffolk

Denise Esposito is a part-time children's librarian at Middle Country Public Library in Centereach and is enrolled in Graduate School at Long Island University, Palmer School of Library and Information Science. She plans to get an MS in School Media Specialist and Public Librarian certification. **Susan McCallan** married Tim Audley.

Camille Kostew, 6301 Cheetah Ct., Waldorf, MD 20603 4339 N/L
Selma Ugalde, 818 Lindemere Drive, North Babylon, NY 11784
(516) 732-2839
Joyce Hayes, 1057 Courtland Drive, Bay Shore, NY 11706
Jennifer Ray, 18 Prospect St. East, Selden NY 11784 (516) 732-2839
Joanne Ryan, 49 Jefferson Ave., Patchogue, NY 11772

1989 A & S Suffolk

Dianne L. Dougherty recently received her license as a permanent assistant teacher in the Longwood School District. Her daughter, Crystal, is now seven years old. **Stephanie Post** was married to James O'Hagan November 1989. She is presently an accountant in Manhattan and is preparing for the CPA exam. **Carolyn D. Cowan** is the recipient of a two-year New York State Health Service Corps Scholarship and is attending the New York University Master's program in Occupational Therapy

1989 GS Suffolk

Monica Guadagno who became engaged at Christmas '89, has made wedding plans for March 8, 1991.

1990 Brooklyn

Jean Lawrence is a paralegal with Solin & Breindel in New York City. **Lisa Paone** teaches at Bishop Kearney High School. **Eileen Tara Walls** is studying at Hunter College for a master's in Speech and Language Pathology. **Rosita Betancourt** is teaching bilingual special ed at P.S. 153Q

1990 GS Brooklyn

Luz Carty writes that she is very busy and has a full time job. **Charlene Chapman** is studying at Columbia University and hopes to earn an MPH with concentration in Health Administration. **Mattina Whitehead-Hamilton** is also doing graduate study at New School of Social Research. **Jacqueline Gibbons** has made a career change to Utilization/Quality Assurance Reviewer - State University Hospital, Brooklyn. She is at Brooklyn College for a Master's degree in Community Health. **Barbara Janusz** is Registrar for the General Studies Division of St. Joseph's College. **Kay V. Joseph** writes that she is at Pace University in grad study. **Patricia Murray** is Risk Manager at Community Hospital of Brooklyn. **Elizabeth Toeston** hopes to do grad study but is not certain yet where. **Shirley White** is Administrative Nursing Supervisor at Daughter's of Jacob Nursing Home. **Stephen Osei-Bonsu** graduated with honors and will be in the 13th annual edition of The National Dean's List. He is currently working at Methodist Hospital.

1990 Suffolk

Melissa Anne Baur married Nicholas Antonucci on August 11th. She is working for Access Direct, a marketing firm and plans to get her MS in Business at SUNY Stonybrook. **Madeline E. Behrmann** is an accountant, and in spring 1991 hopes to start Graduate study. A recreation Therapist at Veterans Administration Medical Center in Northport, **Lee Cannella** will begin grad study in 1991 in Creative Arts Therapies. **Alfred Chicco** is an Accountant with Dreyfus Corporation in New York City. **Kathleen (Katy) Clark** teaches Health to 1st, 2nd and 3rd grades in Frenk J. Carisiti Elementary School in Rocky Point. She will be married on December 29, 1990, to Glenn Scott Pettit. **Judith Crinion** is a Graduate Assistant in the English Department at St. John's University. **Dominic D'Achille** is working for The Village Times in East Setauket. **Karin Doudero** is living in Red Hook, New York and is a substitute teacher in Dutchess/Columbia county. **DoreenD'Ambrosia** is at St. John's University doing graduate study. In a Speech Language Pathology Program. **Lisa Dandrea** is studying at Hofstra University. **Kathleen Gunning** is Account Representative for TMP, Inc. in Manhattan. **Elizabeth Ann Kurtz** has moved to St. Charles, Illinois, where she hopes to be working soon. Also studying at St. John 's University is **Eileen Horan. Carol Smith Laube** is a Customer Service Representative. **Suzanne McDonald** is a Recreation Therapist at Helen Keller Services for the Blind. She has 3 staff members working for her and deals with 80 multiply disabled clients which include MR, CP, Downs syndrome, autistic, physically disabled, elderly, blind, deaf, etc. **Andre Murphy** is an Assistant Basketball Coach on the Suffolk Campus of St. Joe's. **Jacqueline Tarrao** is doing grad study at Stonybrook in Psychology. Also at SUNY doing grad study is **Carol Zangos. Christine Wittman** is presently attending St.George's University School of Medicine but can be reached at her address in Bayport.

1990 GS Suffolk

Maryanne Gordon is at SUNY Stony Brook working on her masters. **Donna Jorgensen** is a Laboratory Technician at Long Island Blood Services. She plans to marry Matthew Phillips on June 1, 1991. **Sharon Mason** is Admissions Coordinator at Lutheran Center for the Aging in Smithtown. She's studying at LIU Southampton for a master's in Gerontology. **Mary Pulick** is looking to work with parents of deaf and autistic children.

ALUMNI OFFICE
St. Joseph's College
245 Clinton Avenue
Brooklyn, NY 11205

MESSAGE:

Name _____ Class _____

Address _____ Phone _____

_____ Zip _____

- -

If you're moving/have moved, please let us know. . .
ALUMNI OFFICE
St. Joseph's College
245 Clinton Avenue
Brooklyn, NY 11205

CHANGE OF ADDRESS/NAME

NEW: Name _____ Class _____

New Address _____

_____ Zip _____

Phone _____

OLD: Name _____ Class _____

Address _____

_____ Zip _____

1991 ALUMNI CALENDAR

February 9	Executive Board Meeting
March 8	Alumni Night-Brooklyn Basketball Games
March	Phonathon
March 27 to April 6	England South
April 13	Alumni Spring Luncheon - Terrace on the Park
April 14	25th Anniversary Class Reunion Class of 1966 at St. Joseph's College
April 19, 20, 21	Chapel Players
May 3	Annual Awards Dinner Undergraduates Brooklyn
May 4	Executive Board Meeting
May 18-25	Seven Day Bermuda Cruise
June 1	Commencement Patchogue at 11:00 A.M.
June 6	Commencement-Brooklyn General Studies
June 7	Commencement-Brooklyn Arts & Sciences
September 28	A Day at Belmont
October	Fall Luncheon

St. Joseph's College
CLARE ROSE PLAYHOUSE
PATCHOGUE NEW YORK

Coming events at the Clare Rose Playhouse
SPRING 1991 SEASON

FEBRUARY 4-FEBRUARY 15
Mark Twain's life of laughter (mostly), tears and humanity as told by Mark Twain. He tells, the truth-mainly. Reservations necessary.
MARCH 8 -MARCH 24
GODSPELL
The hit based on the Gospel of St. Matthew,reworked in modern times
MAY 3 - MAY 19
LIFE WITH FATHER
". . . one of the greatest dramatic hits of modern times. . . "The story of how Father and his wife, Vinnie, their young sons, relatives and friends become involvedin an epic struggle.
JULY 12 - JULY 28
Neil Simon's Comedy
THE PRISONER OF SECOND AVENUE
In this lighthearted yet serious comedy,
a husband and wife show resilience and grit to survive
life's difficulties, told in very funny terms.

For more information and reservations
phone Clare Rose Playhouse (516) 654-xxxx

Nonprofit Org.
U.S. POSTAGE
PAID
Permit No. 5048
Brooklyn, N.Y.

St. Joseph's College
245 Clinton Avenue
Brooklyn, N.Y. 11205

St. Joseph's College
245 Clinton Avenue
Brooklyn, N.Y. 11205

Alumnagram

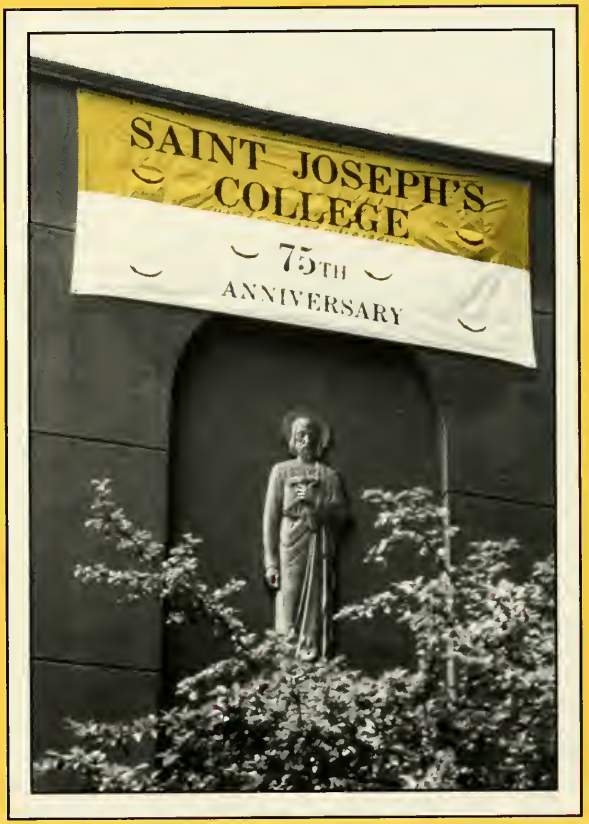

Summer 1991

VOL. XLII No. 2: Summer 1991

Alumnagram is published twice a year by the Alumni Association of St. Joseph's College, 245 Clinton Avenue, Brooklyn, NY 11205.
Third Class Postage is paid to Brooklyn, NY.

Editor: Mary Elizabeth McLoughlin Farrell '35

Editorial Assistants: Mary Whelan Phelan '32
Eleanor McLoughlin '31

College Phone Numbers:
Switchboard Brooklyn: (718) 636-6800
Switchboard Patchogue: (516) 654-3200
Alumni Office: (718) 636-6882
Alumni Fund Secretary: (718) 636-6884

COVER: 75th Anniversary Banner

1991 YEARBOOK DEDICATED TO ALUMNI

The graduating class of 1991 has thoughtfully dedicated its yearbook, *Footprints '91*, to the Alumni of St. Joseph's College with the following words:

> In ackowledgment of the 75th Anniversary of the founding of the College, we, the Class of 1991, dedicate our yearbook to the Alumni of St. Joseph's College. It is our hope that this dedication will reflect a sense of pride in the accomplishments of those who have gone before us.
> As we join this distinguished group, we are confident of living up to the traditions of excellence as graduates of
>
> ST. JOSEPH'S COLLEGE

We, the graduates of seventy-five years gone by, are delighted and grateful to the Class of 1991 for this yearbook dedication and extend to them a hearty welcome into the Alumni Association. We wish each and every member a joyous and fruitful life and the graces needed to travel the hills and valleys in the years ahead.

PLEASE OBSERVE THE DEADLINE
FOR THE WINTER 1992 ALUMNAGRAM
NOVEMBER 8, 1991
Send all news, articles
poetry etc. before that date

St. Joseph's College complies with Title IX of the Education Amendments of 1972 and with the Rehabilitation Act of 1973, as amended, Section 504.

St. Joseph's College 75th Anniversary A Tribute

As I look back on my College years
I cannot help but think
That at that time we had no fears
Existing at life's brink.
We looked forward to most golden years.
Our ships would never sink.
But truth to tell I cannot say
That life provèd too demanding.
We had been taught to make our way
And prove ourselves outstanding.
My college was a haven true
Of all that's good and deserving.
Our standard was to pledge our due
To that which is worth preserving.
So many years have passed since I
Attended St. Joseph's College,
But nothing in my life gone by
Has yet surpasssed the wisdom and the knowledge
That I was taught in ways that would last
At that outstanding Brooklyn college.

Emma Bergen '28

Network Column

Honey From the Rock - Alba House has just published a book, *Honey From the Rock* by Michele Priscandero Gallagher '63. Subtitled: *Reflections on the Eucharist and the Liturgical Year*, it contains meditations on the festive, the penetential and the ordinary days of the year. Prayer is not always easy, the author points out, but Jesus in the Eucharist shows us how to glean "honey from the rock" by reflecting on His word throughout the liturgical year. This 96 page book (ISBN: 0-8189-0602-2) may be purchased for $4.95 from Alba House, 2187 Victory Blvd., Staten Island, NY 10314-6603.

Travel Consultant - Connie Theiss McGlinchey '43, a Travel Consultant for fifteen years, is available to service individuals and groups for domestic and international travel-whether by land, sea or air. She is affiliated with Island Trees Travel in Hicksville. For further information call Connie at (718) 229-1245 evenings or weekends.

Graduates of Our Lady Help of Christians are invited to submit nostalgic stories, photos, or amusing anecdotes reflecting on their grammar school days, for inclusion in future Alumni Newsletters. Mail to: O.L.H.C. Alumni Newsletter, 1340 East 29 Street, Brooklyn, NY 11210. Please include your name and address.

Memorabilia - If you have any memorabilia that you wish to contribute for use in our Diamond Jubilee Celebration send to the Alumni Office, 245 Clinton Avenue, Brooklyn NY 11205.

continued on page 36

Director, Child Protection Team

Margaret McHugh, MD '66

As the Director of the Child Protection Team at Bellevue Hospital, Dr. Margaret McHugh '66 testifies in different courts in New York City every week. As part of the process of reviewing her credentials as an expert, she is asked to give her educational background. When she says, "BA from St. Joseph's College in Brooklyn, New York," it is not unusual for someone in the courtroom - a lawyer, a guard or the judge - to smile and later tell her that a sister, aunt or other relative had attended St. Joseph's.

"My recitation of twenty years of Catholic education followed by five years of Pediatric training and completion of a Master's degree in Public Health provides a solid foundation for my testimony in cases that are so often decided by the medical evidence," Margaret says.

Peggy received her medical degree from Georgetown University School of Medicine in 1970. Her postgraduate training consisted of a year's internship followed by two years of Pediatric Residency at New York Medical College, Metropolitan Hospital. During the second year she was Chief Resident and also Clinical Instructor in the Department of Pediatrics.

She spent 1973-75 at the College of Physicians and Surgeons, Columbia University, as Visiting Fellow in Ambulatory Pediatrics and Instructor in the Department of Pediatrics. During this period, she also earned a Master's degree in Public Health from Columbia University. From 1975 to 1980, Dr. McHugh was Medical Director, Community Medicine Program, Urban Health Affairs, New York University School of Medicine and Assistant Professor of Clinical Pediatrics at N.Y.U.

Her activities for two decades have been largely directed to the most problematic areas of Pediatrics - child abuse and adolescent care. During her internship she served on the Battered Child Committee of Metropolitan Hospital, and while at Columbia she was director of the Pediatric/Adolescent Gynecology Clinic. She has been a member or consultant for many committees formed to study and deal with these problems, among them the Governor's Task Force on Adolescent Pregnancy, the Louise Wise Services for Children, the Citizens' Committee for the Children of New York, the Professional Advisory Committee, Maternal Child Health/Pediatrics Program of the Visiting Nurse Services of New York and several committees of the Human Resources Administration of the City of New York, dealing with Child Fatality, Foster Care Placement, Child Protective Services Training, and Special Services for Children.

At present Dr. McHugh is at Bellevue Hospital Center as Associate Attending Pediatrician, Director of Adolescent Ambulatory Services, and Director of the Child Protection Team.

She is also Attending Physician and Director of Pediatrics of THE DOOR, a Center of Alternatives, Director of the Pediatric/Adolescent Gynecology Center, Bellevue, Chairperson of the Child Welfare Committee, Bellevue, Pediatric Consultant, Child Protective Services Training Institute at Cornell University, Ithaca, New York, and a member of the New York State Citizens Task Force on Child Abuse and Neglect, and of the Mayor's Task Force on Child Abuse and Project Co-Director, Interdisciplinary Training Program on Child Abuse and Neglect, OHDS, and of the Executive Committee, COSA (Children of Substance Abusers) New York State.

Dr. McHugh has an imposing list of articles and reviews in medical journals, such as the *Journal of the American Medical Association* and *Pediatric Research*. They deal with adolescent and child gynecology, child abuse, sexual abuse and adolescent disorders. She is the author of *Hospital Protocol for the Identification and Management of Suspected Child Abuse and Maltreatment*, New York State Press, 1982, a document that was updated this year for use throughout New York State.

"In the class of 1966, there were two premedical students," writes Peggy, "myself and Ann Marie Nardi Paley. I am pleased to report that we have both lived up to the standards and traditions of St. Joe's. Ann is a psychiatrist with a seventeen year old son who is my patient!"

Continued on page 3

Dr. Beatrice Schneller Fennimore and her daughters

Equality in Education

Dr. Beatrice Fennimore is a college professor at Indiana University of Pennsylvania. She teaches undergraduate, graduate, and doctoral courses in early childhood and elementary education and also coordinates an urban student teaching program. For the past six years she has been on the Special Term Faculty of Teachers College, Columbia University, teaching graduate courses such as *Young Children and Social Policy*, a course which she designed when she was a doctoral student. While studying at Columbia, she also taught a course in child advocacy at Marymount College. Her areas of specialization are child advocacy, children's social policy, multicultural education, and urban public school issues.

Beatrice Schneller Fennimore, still known as Bz to her friends, received her bachelor's degree from St. Joseph's College in 1970, her MS in Education of the Mentally Retarded from Brooklyn College, and her master of education and doctorate from Teachers College, Columbia University. In 1989 her book *Child Advocacy For Early Childhood Educators* was published in the Early Childhood Series of Teachers College Press.

Beatrice is past president of the Pittsburgh Council on Public Education and retains a strong dedication to equity issues in urban public schools. At present she is writing a book which will be titled *Yes They Can! Young Children in Urban Public Schools.* She plans, after completing this book to write another in the general area of advocacy and ethics for American educators.

"All of this is a somewhat surprising departure from who I was and what I was interested in while a student at St. Joseph's from 1966 to 1970, "Beatrice writes. "I mirrored many of the changes and confusion of the "60's", and one of the few things I was *sure* of was that I would never become a teacher! I majored in English Literature, listened to a great deal of folk music, married my husband, Chris Fennimore, in my junior year, and after graduation took a job in an office at Interchurch Center on Riverside Drive. I often ate my lunch in a room which overlooked Columbia University and, after a few months of clerical labor, decided I was definitely on the wrong side of the street! The path from that office to my studies and work is too long to recount here, but suffice it to say that I was fortunate enough to develop a passionate interest in teaching and to meet many fine people and excellent opportunities along the way."

Beatrice continues: I dedicated my first book to my daughters, Sharon 17, and Maryann 13, not only because of my enduring love for them, but because I have learned my most powerful lessons about advocacy as a parent participant in the urban public schools they have attended. I have truly learned the difference between teaching about equality for all in the college classroom, and standing up for equality against strong resistance at a school board meeting! Children in our society desperately need adults willing to be strong and to take risks for their welfare. I developed my concepts of humility and courage of convictions as a political advocate for children during a very difficult battle over a children's program which I believed was inequitable in my children's district in New York. I continue to be an idealist - but I often tell my students that idealists are going to have to be very tough to really improve education for the many children in America who are shortchanged in urban public schools.

My goal as an educator is to influence a generation of teachers who are capable of entering classrooms of diverse students with enthusiasm, commitment to equality, knowledge of multiculturalism, dedication to excellence, and a profound love and respect for all their students. I often reach for the stars, but also agree with a speaker at a conference I recently attended, who said, "Anything worth doing can not be done in one lifetime."

Continued on page 3

Stephen Hochberg

Stephen Hochberg Trustee

Stephen Hochberg has been a member of the Board of Trustees of St. Joseph's College since 1989. He has brought to the board his experience in the practice of law and in the field of business. He is a member of the bar of New York, Florida, the District of Columbia and of Israel. He was a part owner of John Maneely and Company, one of the largest privately held steel companies in the United States.

Stephen Hochberg received his bachelor's degree Magna Cum Laude from New York University, graduating in 1967 with Departmental Honors in History. His bachelor thesis was on Early English Church History. He continued studies at Yale Law School where he was an editor and officer of the Yale Law Journal.

After receiving his law degree, Stephen Hochberg clerked for Judge Abraham L. Freeman of the Federal Court of Appeals in Philadelphia. He became general counsel for Lefrak Organization and then taught at New York Law School.

At present, Mr. Hochberg is in private practice, specializing in the field of real estate and corporate law. He also has an interest in medical ethics and was an editor of the Medical Law Reporter. He is on the faculty of Touro Law School in Huntington, Long Island. At one time he co-taught an interdisciplinary course in Medical/Legal Ethics with a Philosophy Professor, Moshe Sokol, at Touro's Biomedical School.

Residing in Manhattan, Stephen Hochberg is married and has a seventeen year old daughter. He is a member of the Sutton Place Syagogue, the Yale Club and the Yale Law Fund Foundation. A world traveler, he has visited over 130 countries.

His keen interest in St. Joseph's College, his vitality, optimism, and sincerity make Stephen Hochberg a valued member of the Board.

Equality in Education *continued from page 2*

I live with my family in a beautiful three-story house built in 1903 in Pittsburgh, where we moved in 1985, with four cats, one dog, two fish, and one turtle. I love gardening, and have run in ten marathons in the last ten years, including the New York City, Marine Corps, Long Island, and Pittsburgh Marathons. A visitor to our home a few years ago for Thanksgiving was my lovely and loving aunt, Sister Mary Beatrice Schneller '43. She has been an inspiration and supporter of mine since my childhood, and was the main reason why I chose to attend St. Joseph's College. She was an excellent professor of Biology there for many years, and a tribute to her kind and forgiving nature is the fact that she never once mentioned that D- I got in Biology back in 1967!

Dr. Fennimore is an educator committed to child advocacy and to equity and excellence for all children in urban public schools. She has dedicated and will continue to dedicate her professional life to these concepts.

Director, Child Protection Team *continued from page 1*

Peggy is married to Rich Schulhoff, a St. John's graduate, who is a sports writer and researcher. With his jobs at Major League Baseball, ABC's Wide World of Sports, NVC's Breeder's Cup and now Thoroughbred Racing Association of America, Rich has taken his wife from the first base line at a World Series game to the boxes on the finish line at the Kentucky Derby. They have recently become owners of racing horses, hoping that McRich Stables will get to the winner's circle soon.

Patricia Ring '84

Making Music

A Teacher's Symphony

by Patricia A. Ring '84

To have been given a gift in the realm of the creative arts is an endowment I would have cherished, but obviously not one I have received. To be perceived as an authority, a person whose skills bring joy, introspect, pleasure, and pure sensation to another; to enable someone unknown to dream a dream, live a fantasy, glance at a world foreign to him - this is truly a gift.

While I will never have my fifteen minutes in the spotlight, I am able to create, to orchestrate, each day. My orchestra is comprised of children entrusted to my care. My role is as conductor. Starting slowly in September, the players begin to assemble, Each musician auditions his piece; showing his range, strength, and weakness. I listen over and over again to his song, his style, his performance.

After I feel as one with each of my musicians, I introduce them to one another - slowly, carefully, methodically. As they begin to create music together, I finetune each movement to bring about the finest interactions between players.

Each player learns to create, to share with all the others. Each duet, trio, or quartet formed is transient, unique, unpredictable, and exhilarating. The possibilities set forth during these trials are endless. It is no matter how sweet or poor the quality of these rehearsals may be; at this point that is incidental. The act of creating, the process of growing has begun, and it is only through progress that perfection can be gleaned.

And all too soon, the time for our full performance is at hand. After months of rehearsals, rewrites, restructuring, it is time.

The music we make is fine. It isn't always perfect. Our style, our structure is fluid, changing from one movement to the next. As the players grow and perfect their instruments, each piece takes on new life, new sounds. Our greatest performances are most often our spontaneous ones, the unplanned sonatas of our lives.

To conduct this orchestra, to be aware of the style, and strength, and even the most insignificant change in just one of my musicians is indeed a difficult endeavor. Ah, but the reward of a sweet melody. . .

Patricia Ring, a Child Study Major, graduated Summa Cum Laude in 1984. She holds a Master's degree in Special Education from Fordham University and is currently a teacher of the mentally retarded at P.S. 115 in Floral Park, Queens.

1991 Foreign Service Exam Announced

The 1991 Foreign Service Exam is scheduled for November 9, 1991. This yearly exam is the first step leading to appointment as a Foreign Service Officer with the Department of State, the U.S. Information Agency, or the U.S. and Foreign Commercial Service of the Department of Commerce.

The examination will require half a day and consists of (1) a test of job-related knowledge including United States and world history, American and foreign systems of government, and basic principles of economics; (2) a test of English grammar and usage; and (3) a biographic questionaire which gives credit for life experience. Further information on content of the examination and sample questions will be provided in the application booklet.

Application materials can be obtained by writing to the U.S. Department of State, Recruitment Division FSWE, P.O. Box 12226, Arlington, VA 22209. Applications must be received at the Educational Testing Service in Princeton, NJ by September 13 for overseas test centers, and by October 4 for domestic test centers. For further information call: Veda Engel, Public Affairs/Recruitment (703) 875-7165.

Director, Health Science Center

Kenneth Martinucci

Last October, Kenneth Martinucci was appointed Director of the Health Science Center (formerly Downstate Medical Center) School of Radiology, which is a new program for those wishing to become certified Radiologic Technologists.

A graduate of Bishop Ford High School in 1978, Kenneth matriculated at St. John's University in the liberal arts program. During the next two years, he thought about his goals. Influenced by his father's and mother's service to humanity in their roles as physician and nurse, he decided to enter the health field and determined to become a teacher.

He left St. John's and enrolled in the Bartone School of Radiology at Methodist Hospital, which is a two-year program. On certification, Kenneth worked in the X-Ray Department at Methodist hospital and had a series of promotions from Evening Supervisor to Assistant Chief Technologist of the Radiology Department.

His ultimate goal, however, was to teach and he started a Bachelor of Science program at St. Joseph's College, General Studies Division. With credits for previous education and experience, he majored in Health Administration and minored in Education. At the same time he worked part-time at Kings Highway Hospital as an X-Ray technologist. He received his Bachelor's Degree in 1985.

Unable to get a teaching job and in order to gain experience in teaching, Kenneth wrote to James Bain, Director of the School of Radiology at Bellevue Hospital, and offered to teach on a voluntary basis. He taught Anatomy, Physiology and Radiologic Positioning, and gained valuable experience, interacting with students and school administration. He also taught part-time at the Bartone School and in New York City Community College.

Last fall Kenneth applied for and accepted the position at the Health Service Center School of Radiology. His enthusiasm and natural high energy level, his love and understanding of teaching and of the program involved, qualified him to direct this brand new enterprise.

Kenneth's wife, Mary, is a nurse, working part time in New York Hospital. Their son, Patrick, is eight months old. In his role as Mr. Mom every other weekend when Mary works, Kenneth enjoys taking care of him and watching him grow and develop.

Ken plans to begin his master's degree at Brooklyn College in the fall. He hopes also to get in shape and run in the New York Marathon in November. He has run in six of them, but not in the last four years.

Receives Honorary Degree

Dr. Nancy Malvagna Monti, '52 was awarded the degree of Doctor of Humane Letters, Honoris Causa, by Caldwell College at commencement exercises on May 19th, 1991. Nancy has worked in the field of human services for over 25 years. For the past 13 years, she has served as Executive Director of Catholic Community Services in the Archdiocese of Newark, which ministers to over 100,000 families. She directs a staff of 700 who provide services to the handicapped, the disadvantaged, the homeless, and the needy in northern New Jersey.

Dr. Monti has previously been recognized for her efforts to improve lives, having received, in 1984, the New Jersey Social Worker of the Year award; in 1986, the Papal Pro Ecclesia et Pontifice Award bestowed by Pope John Paul II; and in 1988, the New Jersey Governor's Pride of New Jersey Clara Barton Medical Service Award.

Peter and Nancy Monti reside in Roselle Park. They have three children, Helen, Peter and Barbara Pantelakis and a granddaughter, Emily.

Graduates from Yale

Benjamin Adetola '89GS

In the fall of 1989, Benjamin Adetola, a June 1989 graduate of the General Studies Division, joined a group of 105 registrants who matriculated at Yale University in the Master's program in Epidemiology and Public Health. More than thirty members of the class were medical doctors; students came from forty different states and close to twenty foreign countries were represented. Among them were Pakistan, Bangladesh, Morocco, Nigeria, Spain, Saudi Arabia, Sweden, Italy, Australia, Trinidad, Japan, China, Taiwan and Argentina, to name some. There was a mix of different academic backgrounds and cultures, After the first orientation class, they all felt as members of the world community.

Students were required to complete sixty credits of course work as well as a community project and a scholarly essay in the last two semesters of the program. The first semester curriculum was almost identical for everyone since they were all required courses. Ninety percent of the courses carried two credits each for a whole semester. Apart from these rigorous core courses, several seminars in leadership and assertiveness were held to prepare students as future leaders. Yale education offers the confidence, the tools, the skills and the ability to provide imaginative and rational solutions to the huge and difficult problems of the future. Students in the program were perceived as mature individuals, strongly motivated to learn, who required guidance and stimulation rather than compulsion or competition for relative standing in a group.

In the classroom, students had the opportunity to express personal opinions or experiences, whether such opinions were controversial or not. The professors were always available and willing to help, and in most cases no appointments were necessary. Benjamin believes in Yale's uniqueness as a place which creates a supportive environment for the students to feast at its smorgasbord of knowledge, as they often rushed to meet impossible deadlines.

The Department of Epidemiology and Public Health at Yale, one of the few Public Health schools in the nation that is affiliated with the school of medicine, gives students the opportunity to take courses not only in other graduate schools, but also in the medical school. This has created a closer bond among future doctors, who are primarily concerned with cure, and public health practitioners, who advocate the importance of prevention as a better and cheaper solution to cure. This setting also enabled the medical students to become more oriented towards health promotion and disease prevention. Conversely, the public health students who are the epidemiologists and health policy experts of the future learned to equip themselves to use the new technologies being developed in molecular biology and genetics.

Benjamin Adetola graduated from Yale with a broad knowledge of medicine. Several of his papers covered in-depth research topics related to preventive medicine. One of the advantages of a research institution like Yale is its libraries, about ten in all, with the Sterling Library being one of the best equipped in the world.

Benjamin's major, Health Policies and Resources, emphasizes biostatistics and research methods including epidemiology and the application of those disciplines to the planning, monitoring and evaluation of health policies, programs and services which are based on accurate account of needs, demands, resources and feasibility. "Public health policies," says Benjamin, "require an intersectoral approach, which is the need for health educators, experts on housing, safety, recreation, communication, and transportation to make significant contributions to policy issues.

"It all started with St. Joseph's," says Benjamin of his graduate studies. "It was my foundation." While at St. Joseph's, aside from exams, a term paper was a requirement for most courses. This exposed students to the technique of library research. Benjamin was engrossed in all his term papers and received honors for several. At Yale, much research was required but his St. Joseph's experience made it easy for him. Most of his fellow students came from ivy league and large colleges, but "they posed no threat" to him. He was at ease and secure of his capabilities for which he credits the small classes and the wonderful faculty at SJC. Graduates at St. Joseph's should not be afraid to apply to ivy league colleges, he says. Mr. Adetola is teaching at the College of New Rochelle - Introduction to Social Work, and Psycho-Social Aspects of Aging, and is looking for a faculty position in a college. His wife, Princess Adetola, graduated from St. Joseph's in 1981 and received a master's degree in Education from Long Island University. She is a Nurse Clinician/ Supervisor at Kings County Hospital. In 1990, Princess was chosen the Caribbean-American Mother of the Year.

Continued on page 11

Summertime fun

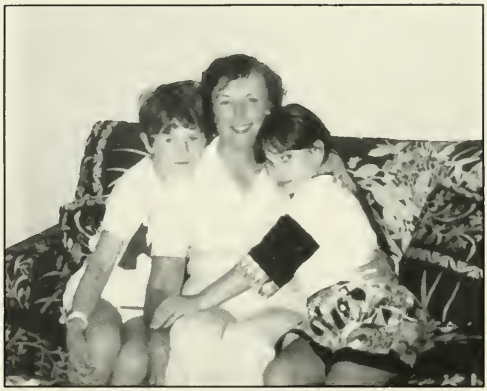

Jane Kavanagh '53 and Irish Children

The days, months and years have quickly flown since graduation that fine day in 1953; as did the four super years as an undergraduate at 245. Armed with my degree in Early Childhood I was appointed to a kindergarten class in Ocean Hill, Brownsville. Later I transferred to East Harlem and began to teach Pre K, Kindergarten, first, second and third and bilingual second and third grades. When Mother and I moved from Clinton Avenue in 1970, I moved on to teach in the North East Bronx until my retirement in July 1989.

While teaching, I completed an M.A. at Columbia Teachers' College in Early Childhood and an M.S. in Spanish at Iona. It's fun to read Agatha Christie in Spanish! Too, I was enjoying my hobby - oil painting. I studied at the Brooklyn Museum, Art Students League, Banff School of Fine Arts (Alberta, Canada) and now at the Westchester Art Workshop which is located in White Plains.

I exhibited in the shop windows in Bronxville when there was an annual exhibit each October. It was a thrill to sell when I had many paintings in a Bronxville Gallery. In October '91 I will be showing at the Bronxville Library. I was delighted to be written up in the Review Press, a Bronxville paper, The Herald Statesman (Yonkers) and The New York Times (Westchester Section). At present I'm doing portraits of friends and relatives.

Too, I've managed to return to piano lessons - the classics. It's quite relaxing to sit down for an hour or so each day and play. I enjoy music, I sang in the Glee Club at SJC with Fr. D'Eccesiis. I'm a member, now, of St. Joseph's church in Bronxville and have been singing in the choir for twenty-two years.

For several years I taught CCD here at St. Joseph's and now I'm involved with a program called H.O.P.E., Help Other People Eat, - I bake once a month. At present I'm on the campaign trail in hopes of being elected as a member of St. Joseph's Church Council.

Mother, my best friend, and I travelled every year to many parts of the U.S., Canada and Europe. Since her death in '87 I have travelled with friends to the islands and with cousins to Alaska. These days I can't wait for Easter vacation when about forty of us travel with Sister Joan Ryan; we've been to Portugal, Ireland and England these past three vacations. Thank you, Sister Joan!

Now, to tell you all of a most rewarding program. For several years (through the media) I was very much aware of the summer program for the inner city children of Belfast. The Westchester Program is called NICE-Northern Ireland Children's Enterprise. Monies are raised through many activities during the year in order to pay transportation for these children. If children return the host family pays their plane fares.

In '89 I called NICE, was interviewed in my home and was accepted as a host family. Many singles are hosts, I for one. The purpose of this marvelous program is to have Catholic and Protestant children spend time together and put them at rest away from the troubles in and around Falls Road. Ninety-six children were in Westchester last year. Two Aer Lingus planes arrived with eight hundred children. They then boarded buses and planes to other parts of the east.

Amazing, the children have a good time together; thoughts of religious differences are not at all. Sarah, eleven years old, on the left and Emma, ten years old, are returning this year. This is Sarah's third year with me and Emma's second. They will arrive on the 28th of June and return home about the 9th of August. The six weeks seem to fly by. We have a busy schedule.

Sarah learned to swim her first year. Like all children they love picnics, swimming, trips to NYC, Burger King, pasta etc. Last year we visited my friends in Rochester and Toronto with side visits to Niagara Falls and the Thousand Islands. My dear SJC classmates entertained us royally. Perhaps a Washington DC visit is in order this year.

I give to my sweeties, but they in turn give twice. "Try it, you'll like it!" Retirement - "It's a wonderful life!"

Jane Kavanagh '53

Be a little looney. . .

Homily delivered by Fr. Thomas Petriano at the Graduates' Mass, Patchogue Campus

In the popular play of a few years ago, *Mass Appeal*, there is an interesting line spoken by the older priest who is defending a young seminarian who had come to his parish in preparation for ordination. At first this interesting pair did not strike it off too well at all; however, eventually the two men, representing two very different world-views, became friends. When the pastor finds out that the seminarian will not be permitted to be ordained, and that he is accused of being a lunatic, he replies with a line that is at once humorous and poignant, "The Church needs lunatics!" Today in light of the readings chosen for this occasion, I would like to expand upon the elder priest's statement in my words to you who are the graduates of the Class of 1991.

First I would like to say to you that not only does the *church* need lunatics, but our *world* needs lunatics. Lest I readily make some of you uneasy, let me explain. Frequently, the disciples of our Lord, who after his resurrection, filled with the Holy Spirit, boldly preached the gospel, were thought to be crazy. Many of the saints were often classified as lunatics. Most notable is St. Francis of Assisi who had a refreshingly different view of life and the world from his contemporaries; yet, he was branded as a "fool." People frequently thought of him as being out of his mind. The apostles, Francis and our Lord himself were branded as foolish and even crazy because they held a different vision of the world. As in today's Gospel which is taken from the Sermon on Mount, Jesus proclaims a vision of the world quite different from that held by his contemporaries. "You cannot serve God and mammon." In a society that is so crassly materialistic this kind of vision can easily be branded as lunatic, but yet it is such a vision that our world so desperately needs, and that you can bring.

And so, I feel compelled to recommend to you the graduates of 1991, that you be a little "looney." Bring to a world so desperately in need, a vision and a message different from the materialism that is strangling our society. The world indeed needs such lunatics.

More than just needing lunatics, our world also needs poets. Poets like Michah who could say there are but three things that matter, "act justly, love tenderly and walk humbly with your God." Our world needs poets like Jesus who could draw from the lilies of the field a profound insight into the mystery of the divine. A poet is one who can apprehend the "dearest freshness deep down things." It is the hope and prayer of the faculty that your education here at St. Joseph's will help you to perceive the mystery beneath the factness of life. We wish for you the poet's eye - the ability to name things as they are - and bringing a vision of beauty to our world. Indeed the world needs poets.

Finally, our world desperately stands in need not only of lunatics and poets, but also of lovers. The second reading of today's Mass from Paul's second letter to the Corinthians, reminds of the all-importance of love. "Without love I am nothing." And, "The greatest of these is love." We live in an age which desperately needs to be reminded that there exists a common good which surpasses the individual good. Striving for justice, reaching out in compassion and extending a caring ear, hand or smile are marks of the lover, and indeed the world needs lovers.

Our culture will change, and indeed it must if it will survive, only when educated men and women willing to be lunatics, poets and lovers bring their vision to the world they inhabit. It is up to you, each and all, to bring this vision to the marketplace and the office space, to the boardroom and the classroom, to the courtroom and the living room; indeed to every space you enter. That you may have the penetrating faith of the poet, the wild hope of the lunatic, the selfless passion of the lover - such is our prayer for you the class of 1991. The Church needs you; the world needs you.

A LETTER FROM OUR TREASURER. . .

Dear Members,

On the next page is an announcement of a raffle to benefit St. Joseph's Alumni Association. I think you should know why the Alumni Board feels it is necessary to raise some money at this time.

Since the Alumni Association has no dues, our only source of revenue is any profit we realize on the two annual luncheons and the "Day at the Races." Actually the Spring Mass and Luncheon is an occasion for class reunions and was not envisioned as a money-raiser. Each year at this luncheon, members of the Golden Jubilee Class are guests of the Association. Any contributions made by members of this jubilee class go to the college as the class gift. We are honored to have them as our guests.

This past year the Day at the Races showed a profit of $235.48 and the Luncheon Cruise in November, a profit of $428.80. However, the spring luncheon showed a loss of $337.50. Overall these three activities netted $326.78. Our only other income was the interest on our bank account-the sum of $326.80

At the present time one of our biggest expenses is the cost of printing and mailing for above affairs. For the last two luncheons it amounted to $2817.48. We expect that these costs will continue to escalate. It is no longer feasible to include this as a part of the luncheon costs but rather as a general operating expense of the association.

Each year the Alumni Association helps sponsor the Senior Cocktail Party, part of graduation festivities. The referees at the annual Alumni/Varsity game are paid by us. We contribute ads to the yearbooks of both campuses. We also take an ad in the journal for the annual St. Joseph's College Dinner-Dance. This past year our contributions to these activities amounted to $1800. Among our other expenses this year were Mass stipends totalling $347. The Alumni Association remembers and honors our deceased members and close relatives of alumni/ae through these Masses.

As you can see we need a new source of funds. The Alumni Board thinks this raffle may fill that need. If it is successful, we will be able to give even more support to the college activities and continue to serve our alumni.

Patricia Egan Englehart '52
Treasurer, Alumni Association

John A. Arnez, Ph.D.

Dr. John Arnez Retires

Dr. John Arnez retired from St. Joseph's College faculty at the end of the 1991 spring semester, after thirty-two years of teaching and scholarly research. He will devote all his time to his beloved Yugoslavia where he hopes to share his expertise as an economist and to teach the principles which have made the United States strong.

During and immediately after World War II, John Arnez completed college and a year of law school in Slovenia, Yugoslavia. At the threat of a Communist takeover, he escaped to Italy. He studied at the University of Bologna, then Louvain where he earned a license in Political Science and one in Economics.

John took advantage of the brief period during which the United States welcomed selected groups of Europeans, to enter this country. In a remarkably short time he managed to support himself, learn English, earn a master's degree in Economics from Yale University and a doctorate from Laval University in Quebec.

When Dr. Arnez applied for an appointment to St. Joseph's College faculty, one of the letters of recommendation came from a former Deputy Prime Minister of Yugoslavia who described him as a "brave, industrious, ambitious, and efficient worker." Indeed he proved to be energetic and competent, and dedicated to his students and discipline. He was enthusiastic about the development of the Business Department at St Joseph's and he has carried a tremendous course load on two campuses in addition to maintaining his scholarly research.

Dr. Arnez' special field of interest is the Slovenian economic structure and the economic factors that influenced emigration from Slovenian lands to the United States during the period 1880-1914.

With the breakup of Soviet domination in Eastern Europe, John Arnez entered wholeheartedly into Yugoslavia's thrust for freedom. He has met with many political, economic and religious leaders in Yugoslavia and with some who are in exile, to begin to shape an economic program with the hope of presenting it to the Slovenian Peasant Federation and the Christian Democrats.

St. Joseph's is grateful for the many ways John Arnez has enriched the college, for his commitment to our ideals and academic goals, for his generous response to numerous changes and to the dynamic growth of the college during his tenure. may his future continue to be rich in the wisdom and tremendous energy he shared with all his students and colleagues.

Alumni Association Raffle

To bolster our alumni bank account, the Alumni Board will hold a 50-25-25 raffle.
200 tickets are available at $100 each. You may want to share your ticket or take it all for yourself.
The raffle will take place at the Fall Luncheon on November 2, 1991. We hope all tickets will be sold by then. If not, we will split the amount received on the 50-25-25 basis. First come, first served.

Please send me _____ 50-25-25 raffle ticket(s).

Enclosed is a check for $_____.

Name _____

Address _____

_____ Zip _____

Make check payable to St. Joseph's College Alumni Association.
Mail to: Ann O'Rourke Friedman, 1634 Tenth Avenue, Brooklyn, NY 11215 (718) 768-5418

BELMONT '91

Saturday, September 28, 1991

Gates open at 11:00 AM, dining room at 11:30 AM. Luncheon will be served at Noon.

MENU: Salad, Rolls and Butter, Chicken Francaise, Herbed Rice, Green Bean Saute, Dessert du Chef, Coffee, Tea or Decaf.

DRESS CODE: No jeans or T-shirts of any type. Gentlemen are required to have a sports jacket or suit.

PARKING: General Parking $1.50, Preferred Parking $1.50 additional, Valet Parking $3.00 additional.

LOCATION: Enter through the Main Clubhouse Entrance. You will receive a Complimentary Racing Program. Proceed to the Dining Area.

DIRECTIONS: By car - drive to the junction of Cross Island Parkway and Hempstead Turnpike and follow the Belmont Park signs.

BY LIRR: Frequent special trains leave for the track from Penn Station and Flatbush Avenue, Brooklyn. Check with LIRR for specific schedules.

BY SUBWAY: Take the IND "E" or "F" train to Parsons Blvd. Queens and express bus to Belmont, or the IND "E' or "F" train to 169th Street station and local bus to track.

CONTACT: St. Joseph's College Alumni Office
245 Clinton Avenue, Brooklyn, NY 11205
(718) 636-6882

COST: $32.00 per person

NOTE: There will be NO FLYERS sent for this affair. Tickets are limited. First come, first served.

I wish a reservation for BELMONT '91 on September 28, 1991

NAME_____

ADDRESS _____

_____ ZIP_____

PHONE # _____

No. of tickets _____ Amount Enclosed _____

Make checks payable to St. Joseph's College Alumni Association.
Send to:
Belmont '91, Alumni Office, St. Joseph's College
245 Clinton Avenue, Brooklyn, NY 11205

1991 EASTER TRIP

Thirty-eight happy but sleepy travelers touched down at Gatwick Airport, London, on Thursday, March 28, 1991, for for a ten day exploration of London and the West Country. We had time in London to visit Madame Tussard's, walk along the Embankment to Waterloo Bridge, ride the subway to Charing Cross and shop at Harrod's. At Stonehenge, in historic Wiltshire, we marveled at the wonder and mystery of the giant megaliths. In Cornwall, we visited King Arthur's Tintagel and gazed out to sea at Land's End. We even frolicked on the beach at Saint Ives.

At Plymouth, we walked in the footsteps of the Pilgrims as they descended the stairs to board the Mayflower. We visited Southampton and enjoyed the refurbished Royal Pavilion in Brighton. All the while, we were delighted by the newborn lambs and the profusion of daffodils. Our guide, David, took care of our every need and made us appreciate even more this tiny nation which has withstood invasion since 1066.

It was an enjoyable trip because we were in England; it was a memorable trip because the members of our group were wonderful comrades together. The sun shone on us and a bit of rain nourished us too. Next time, come join us. We're off to Spain in '92.

SPAIN 1992

Travel to Spain in the year of the 500th anniversary of Columbus' trip to the New World. Join a friendly group of SJC alumni/ae, relatives and friends during SJC's spring break.

WHEN: March 5-14, 1992

WHAT: Tour Madrid and its surroundings: Avila, Segovia, Toledo; Cordoba and Seville; Granada; Malaga and the Costa del Sol. Optional 4 day extensions: Costa del Sol: Marbella, which includes a day in Gibraltar and Tangier, North Africa; OR Barcelona, site of the Picasso Museum.

MORE DETAILS: Complete itinerary, including price, will be available in June. To receive a copy contact:

Austin Travel (Susan Levy)
219 S. Service Road
Plainview, NY 11803
(516) 752-8343 or (516) 752-9100 X3090

S. Joan Ryan
St. Joseph's College
155 Roe Boulevard
Patchogue, NY 11772
(516) 654-3200 X153

Diane L. Mendelson '90S

New Teacher Award

Diane L. Mendelson '90S, a special education teacher at Canaan Elementary School, has been named Patchogue-Medford's "New Teacher of the Year." She also has been nominated, by her administrators and district superintendent, for the Sallie Mae "New Teacher of the Year" award. This is a national contest which recognizes outstanding performance by a first-year teacher.

The last two nominees and winners from New York State were Dowling graduates. Diane is the first known St. Joseph's graduate to receive this great honor.

Diane is the daughter of Bernard and Magdalene Mendelson and is now studying at Dowling College for her master's degree.

In the Caroline Islands 100th Anniversary Celebration

In April this year, S. Marie May and four other Maryknollers joined in the celebration of the one hundredth anniversary of the founding of the Church in the Republic of Belau in the Western Caroline Islands, which are a part of a huge stretch of island-dotted ocean, known as Micronesia.

Sister Loretta Hoffman, M.M. of the Class of 1937, was honored at this celebration because of the contribution she made to the growth of the Church in that island republic. Many of the leaders of both Church and community began their development by attending Mindszenty High School, which Sister Loretta was responsible for founding and for serving as its first principal in 1948.

Loretta Hoffman joined the Maryknoll Sisters in 1942 and after Profession in 1945 went to Hawaii for three years. She was then assigned to Koror, Belau Islands, in the Western Carolines. There she started a school which eventually included the high school.

In 1953, Sister Loretta was assigned to Yap, 250 miles northeast and Belau's nearest neighbor, where she opened St. Mary's School. Many of the island's local leaders are alumni. "WW II was very hard on those islands," she recalls, "and when we arrived, all that the Japanese occupation had developed, and it was a lot, had been destroyed." Those years were a great challenge and we tried our hand at everything." Sister Loretta spent 19 years in Micronesia over a period of 25 years, with shorter times in the Philippines and in Massachusetts.

On her return trip, Sister Loretta stopped to spend a week with Maryknollers on the Island of Yap where she enjoyed meeting many of her former students individually and at a small informal gathering on the beach. They were boys and girls when she left. "Seeing them now as parents and grandparents was the most rewarding part of my visit," she said. She then continued her return trip to Hawaii, where she has been working since leaving Micronesia in 1973. At first she was in the Social Studies Department of Maryknoll High School in Honolulu. In 1979, she became Bookkeeper and Secretary for Maryknoll's Central Pacific Region which comprised 18 houses and about 75 Marknollers. At present, Sister Loretta is in the process of transferring to California.

Graduates from Yale continued from page 6

The Adetolas have five children: Jean received her bachelor's degree in History and Jeffrey received his in Economics, both from SUNY Oneonta. Both are working in New York City. Angela will start studies at Temple University in the fall. Jane is a student at Brooklyn Tech, and Kevin attends St. Therese of Lisieux elementary school in Brooklyn.

Jossy Schretlen Eyre '54

Bean Soup

WOMEN'S BEAN PROJECT

As a volunteer, working with homeless women and women living in poverty, Jossy Schretlen Eyre '54, realized that they have become the fastest growing group of our nation's poor. This inequity challenged her to find a creative solution in her community.

Jossy, a former nurse and social worker, invested her own money to develop a program to address the issues of isolation, poverty and homlessness. Her experience and her research had led to the same conclusions. Contrary to former President Reagan's claim that homelessness is a chosen option, Jossy saw that each and every homeless person, without exception, lacked the adequate support systems that could make change possible. Every homeless woman suffers from low self-esteem and lack of self-respect and self-confidence. Yet every woman has an innate desire to share her abilities and find a way to become self-sufficient.

For homeless women and children the shelter and welfare systems are the sole source of support. The underlying belief which brought about these systems is that the poor are a nuisance, that if they have to be taken care of, it will be done marginally to prevent abuse and without creating the illusion of unlimited resources, or expanding the system beyond its capabilities. This approach, with the current method, amount, and logic of welfare disbursement, keeps recipients in a state of dependency, makes them second-class citizens, robs them of opportunities to be productive, and gnaws away at their sense of dignity and indeed of their souls.

Very few welfare programs are designed to solve the problem. Solutions are time-consuming, require personal involvement and are fraught with disappointments and frustration, despite some successes. So we continue to maintain costly systems, costly in terms of human lives, childrens' potential, and deterioration of our social and spiritual fibre.

Jossy launched a simple project with several women and a basic commodity - beans. Attractively assembled soup mixes are the product the women put together and they are sold throughout Colorado and in a few stores in Mexico, as well as by mail order. The women learn to take phone orders, post and document them and prepare them for delivery and mailing. Participating in the process from beginning to end gives them a feeling of accomplishment and satisfaction and builds self-confidence. This contrasts with the public welfare system which limits recipients to a receiving mode, precluding opportunities to stimulate humanizing, creative and productive energies and talents.

Jossy formed links with rural bean traders, including a Native American from Dove Creek who grows a speckled Anasazi strain, rediscovered eight years ago in an ancient clay pot. She guided the project through the bureaucratic hoops of health approval, labeling requirements and paperwork required of corporations.

Fringe benefits offered include payment for attending school and learning new skills. The skills may include medical transcribing, pottery, or GED preparation. In the pottery shop, some women have learned to produce soup bowls to accompany the soup mixes. Other women put together the wooden gift crates and learn wood-working skills.

A new benefit about to be initiated will enable women to open savings accounts without service charge or minimum balance. Thirty consecutive days of retaining a bank deposit earns each participant a 12% bonus paid by the Project. A similar program is being negotiated with the Young America Bank to benefit the children of the participants.

The Project is small. At present, six women work every day. Jossy would like to expand the project and diversify opportunities, though it will probably be limited to 20 participants so that it will retain its efficiency and personal approach.

"Women's Bean project fills a gap," says one worker. "It's not a job you plan to have forever. Everyone needs a little help to get on their feet sometimes. This place is great while you're looking for a job. They have a phone that you can use and they can give you references."

Profit is not the purpose of the Bean Soup Project. The women made a profit of about $1,000 the first year, according to the certified public accountant who helps keep the books. Orders last November topped 3,000 packages, which was equal to the total of the previous six months.

Inquiries about duplicating the Project have come from different places; and a nun in Amarillo is starting a bean project in the local shelter.

Orders for our everyday mixes or gift boxes (a good Christmas present) will be happily filled. See the Network Column on page 2 for ordering. Comments and suggestions will be gratefully received and acknowledged.

Susan Swanton Welsh '34

Multiple Careers

In February, we received word from her loving daughter, Sue, that Susan Welsh, class of '34, died of a heart attack at the age of 80. A woman of diverse talents, abilities and multiple careers, she enjoyed a full life as a professional case worker, labor negotiator, writer, public speaker, poet, lyricist and mother of six children.

At St. Joe's, she was president of the History Club and a member of the Dramatic Society, Loria Staff and Debating Team. In her senior year, she wrote a paper on social justice which came to the attention of Frances Perkins, the Secretary of Labor under F.D.R. and she was offered a position in Washington DC in the Department of Labor. Though she was unable to accept it, she later joined the Labor School of New York and in the late 1940's became its publicity director and served as a panelist in negotiations during the Bethlehem Steel Strike.

In her early college years, her love of the theater led Sue to win leading roles in five major productions of the Theater Group of Staten Island, under the direction of Broadway's Leo Redmond. Though Sue was called "a most promising ingenue," she did not pursue an acting career, preferring to finish her college education. However, she retained a love of the performing arts, and throughout her life infused her professional work with a creative and artistic sense of celebration and wit.

After graduating from St. Joseph's, she furthered her education at the New York School of Law, and Columbia University School of Law, and later at the University of Southern California School of Social Work. In 1935, she married Edward T. Welsh, graduate of Fordham University, class of '32. Employed by the Department of Welfare in New York for ten years, Sue's case work included dock workers in Hell's Kitchen and the Jewish poor in East Houston and Delancey Street. The experience aroused her concern and as a result of her advocacy in writing on their behalf, she was made a member of the Jewish Writers Club of the Lower East Side.

During World War II, Susan performed with the USO where she met Eddie Cantor who sang two of her original songs on his Sunday evening radio show: "Give, Give America" for the war bond drive, and "When Your Daddy's Last Mission is Through." Sue and her children were selected to appear as the wartime family on the Red Cross poster displayed in city subways. In 1949, Sue, Edward and their six children went to Houston, Texas, on a company move. The culture shock experienced by the family impelled Sue to write a human interest story entitled "Transplanted Damn Yankees" which was published in the Houston Chronicle. The article resulted in a 25-minute film featuring Sue and her family as part of NBC's television series "Industry on Parade", shown nationwide. Sue created quite a stir in racially segregated Houston when she publicly voiced her opposition to the poll tax, a discriminatory practice against people of color. All her life Sue was an outspoken and articulate advocate of human and civil rights and she also supported the cause of a United Ireland based on peace and justice.

The Golden State embraced Sue and her family in 1952, and they settled in Los Angeles where she was active in her parish and community. From her early years, Sue was an effective, charismatic public speaker, winning the New York Times Oratorical Contest, and in 1946 on Staten Island, she was the featured speaker at the Navy Day Address, as well as the headliner in 1978 at the American Red Cross National Conference in Miami. She trained her children in oratory and developed a family act called "The Six Welsh Rarebits."

In 1956, she continued her career as a professional case worker with the Department of Social Services, Los Angeles County. A valued supervisor, she was recognized for her innovative training which became the model program for the entire county. Sue Swanton was an expert in developing community resources to support county services. On the lighter side, she wrote shows and composed lyrics for her co-workers and for ten years was the celebrated emcee and performer for major retirement dinners,

Sue's three daughters, Sue, Tara, and Brenda graduated from Immaculate Heart High School, and her three sons, Ned, Brian, and Kevin from Loyola High School, both in Los Angeles. She also leaves ten grandchildren and two sisters, Mary Reilly of Maine and Eileen Robertson-Kocheisen of Staten Island. In her memory Sue's six children have established the Susan B. Swanton Award for Public Speaking at Immaculate Heart High School.

PHONATHON '91

At Garden City

63 volunteers worked hard all evening, determined to reach as many alumnae/i as possible-and the results showed it. A total of $51,215 was more than we had hoped for in these times of cut-backs and job layoffs. We are grateful to the alumnae/i who answered that night and voluntarily *increased* the size of their gifts, and we were pleased that many who have *never* given made a pledge this year. At this time, we appeal to *all graduates* to contribute annually to the college from which they earned their first degree so that we may continue to help those who come after you to meet *their* educational goals. Present on March 13, 1991 were:

S. George Aquin O'Connor
S. Elizabeth Hill '64
S. Mary Florence Burns '46
S. Margaret Buckley '55
S. John Raymond McGann
S. Teresa Avila Burke
S. Mary Winifred Grass '39
S. Alice Francis Young '40
S. Mary Corde Tymann '39
S. Helen Kearney '67
S. Bonaventure Kelly
S. Miriam Honora Corr '51
S. Mary Joel Acerno '48
S. Frances Salano
Rosemary Chapman
Ruth Davis
Marie Grace
Mary Ann DeLuca
Melodie Horan
Dr. Marilyn Kalyvas
Pat Casesse (S)
Lucille Curley, student (S)
Barbara DiLorenzo (S)
Anne Thompson (S)
Cathleen Walker (S)
Rita Dorgler Bartscherer '51
Clare Bauch '45
Eileen Brennan '37
Mary Shea Callan '60
Ruth Hall Carey '52
Marie Carroll Daly '43
Joan Farley '85S
Mary Eliz McLoughlin Farrell '35
Maureen Dougherty Fraser '53
Eileen Moloney Graziani '59
Helen Kustowski Heffler '67
Patrice Rabuse Heinzelman'64
Jane Leder Horn '66
Marilyn Jaeckel '71
Marie Keegan '29
Genevieve Kingman Lindner '46
Peggy Mahoney '80S
Edna Brennan Maloney '35
Eileen Blaber Maloney '57
Margaret Langan McDermott '34
Pat Finn McDonnell '54
Connie Theiss McGlinchey '43
Martha McCann McGuirk '40
Julia Cummings Murphy '51
Peggy Cody Murphy '48
Helen Burke Naylor '51
Jane McLoughlin O'Connor '35
Roseanne Connolly Palmer '57
Michelle Radix '90
Frances McLoughlin Reilly '38
Mary Riley '90S GS
Mary Kiers Shaw '44
Louise Cavallaro Sikorski '56
Annabelle Mealey Skoglind '49
Jeannette Mazzuka Sombrotto '52
Patricia Teague Rick '50
Rosalie Tutino '59
Joanne Walsh '87S

At General Studies - Brooklyn

In the 265 building on April 11, 1991, graduates of the General Studies Division, phoned fellow alumni to remind them to send in their contriubtions to the annual alumni fund. Working tirelessly all evening, the group received just over $5,000 in pledges. Those who gave their time and effort to this phonathon night are:

Daniel Beni
Lorraine Boykin
Rupert Campbell
Charlene Chapman
Sandra Davis
Bob Dunn
Linda Fonte
Ingrid Frederick
Christina Gryziec
Barbara Janusz
Regis Lake
Sister Carol Lessard
Angela Mazzariello
Kevin McKenna
Sadie McMillan
Eileen Mullen
Mary Nanse
Sandra Ramiriz
Maude Robinson
Joan Thompson
Suzanne Trappier
Tom Travis
Gracie Williams

At Patchogue

At Patchogue, on April 15th, 25 volunteers manned the office phones there, and called graduates of our Suffolk Campus. A total of $4,125 was received in pledges. Because callers were disappointed in this total, there was some talk of meeting again to reach more graduates of this Long Island campus. Those who took part in this phonathon were:

S. Miriam Honora Corr
Eve Zimmerman
S. Bonnie Kelly
Barbara D'Arienzo
Toby Wiles
Catherine Walker
Mary Riley
S. Marilyn Mulney
S. Pat Manning
S. Agnes Meagher
S. Myra Paul Mansfield
S. John Raymond McGann
Majorie Roe
S. Loretta McGrann
Marion Russo
Pat Cassese
Maureen Read
Rosalie Tutino
S. Teresa Rogers
Vicki Root
Carolyn Gallogly
Joan Angelo
Joan Farley
Lucille Curley
Tom Travis

Still Available

The Official St. Joseph's College Watch

A Seiko Quartz timepiece available for a limited time, features a richly detailed three-dimensional re-creation of the College Seal in 14Kt. gold.

- **Ladies' Wrist Watch with leather strap $200 each**
- **Men's Wrist Watch with leather strap $200 each**
- **Pocket Watch with Matching Chain $245 each**

For more information contact the college (718) 636-6880

To order direct telephone tollfree 1-800-523-0124
and request Operator E23AQ.

The Board of Trustees

and

the President

of

St. Joseph's College

cordially invite you to a

Special Diamond Jubilee Liturgy

on Sunday, October 6, 1991

2 PM

at

Queen of All Saints Church

(Vanderbilt and Lafayette Avenues)

Followed by

A Gala Reception at the College

Honoring

Faculty Emeriti

S. Ann Edmund Carey
Msgr. Charles E. Diviney, PA
Msgr. Francis X. FitzGibbon, PE
S. Mary Winifred Grass
S. Joseph Damien Hanlon
Margarete W. Hopkins
S. John Baptist Hull
Mary J. Huschle
S. M. Amata Kadlack
S. Joan de Lourdes Leonard
Norma Mallia
S. Clare Imelda Ruane
S. M. Beatrice Schneller
S. Joseph Immaculate Schwartz
S. Margaret Louise Shea
Margaret Ward
S. Irene Veronica VanWestering
S. Alice Francis Young

I will be pleased to attend the Special Diamond Jubilee Liturgy_____

and the Gala Reception at the college_____on October 6, 1991.

NAME_____

ADDRESS_____

CITY_____STATE_____ZIP_____

TELEPHONE_____NUMBER OF GUESTS_____

Please respond **before** September 20, 1991 to
St. Joseph's College
Jubilee Committee, 245 Clinton Avenue, Brooklyn, NY 11205-3688 (718) 636-6800

Whether near or far, you can participate. . .

You can participate in St. Joseph's College Diamond Jubilee and honor those who have enriched your life by contributing to a journal featuring Faculty Emeriti, which will be distributed to attendees and sent to all contributors.

FULL PAGE MESSAGE	$100.00
HALF PAGE MESSAGE	$ 50.00
QUARTER PAGE MESSAGE	$ 25.00
LISTING (NAME & CLASS)	$ 10.00

Place message here:

_____ FULL PAGE

_____ HALF PAGE

_____ QUARTER PAGE

_____ LISTING

I wish to contribute the above message to the Diamond Jubilee Journal. Enclosed is a check for $ _____

Name _____

Address _____

City_____State_____ Zip _____

Phone #_____

Make checks payable to St. Joseph's College and return this form before September 6, 1991 to:
St Joseph's College, Jubilee Committee
245 Clinton Avenue, Brooklyn, NY 11205-3688 (718) 636-6800

Spring Luncheon

Bettyanne McDonough '59, Chairman of the Luncheon with S. George Aquin O'Connor, President of the College

Members of the Golden Jubilee Class of 1941

Silver Jubilarians Winifred Ganley Sabatos, Rosemary Cannella Guglielmo and Margaret Currie Alcuri

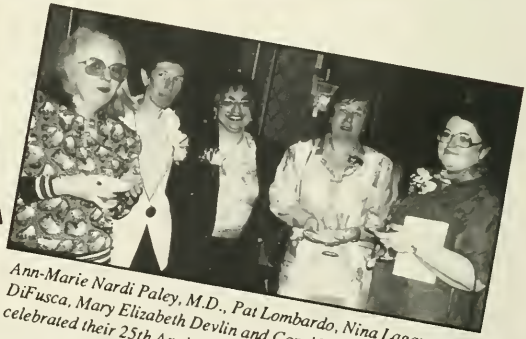

Ann-Marie Nardi Paley, M.D., Pat Lombardo, Nina Lagana DiFusca, Mary Elizabeth Devlin and Carol Tracey Neumann celebrated their 25th Anniversary

Peggy Wolfe'41 holds afghan made for '41's Golden Jubilee, with S. George and Peggy McDerby Shea '41

S. Georege Aquin with Golden Jubilarian Agatha Maimone Lombardo and her daughter, Patricia Lombardo, who celebrated her Silver Jubilee.

Easter Trip

Easter '91 in England: Jane Kavanagh, Clare Bauch, Ann Bauch, Marion McAleer in Plymouth, England

Easter '91 in England: Jean and Elliot Campbell, Jim and Helen Buckley, Deirdre Fitzgerald, Joan Touhy, Jane Kavanagh, Beverly Tyninon, Mary McNerney, Catherine O'Hagen at Saint Ives in Cornwall

Phonathon '91

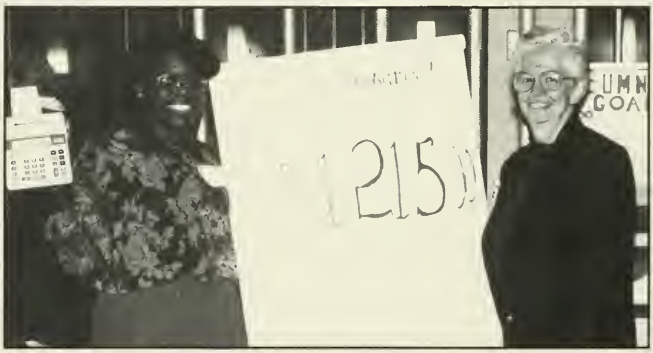

Michelle Radix '90, Alumni Fund Secretary and S. George Aquin O'Connor, President of the college, show the amount pledged at Phonathon '91 in Garden City

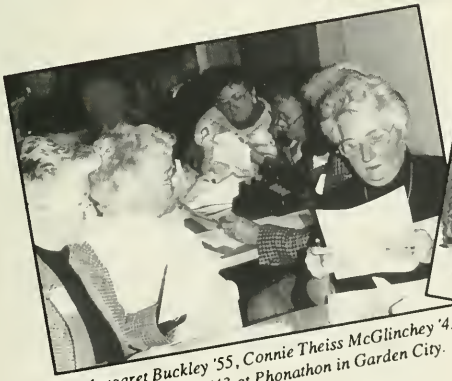

S. Margaret Buckley '55, Connie Theiss McGlinchey '43 and Marie Carroll Daly '43 at Phonathon in Garden City. . . Melodie Horan in the background

Eileen Moloney Graziani '49, Mary Riley '90S and Frances McLoughlin Reilly '38, three of sixty-four phonathon volunteers

VITAL STATISTICS

IN MEMORIAM

Please remember the deceased of the St. Joseph's College family in your prayers.

ALUMNAE/I

Bernadette Garvey '26
Dorothy Downs Roland '27
Josephine Weiden McBride '27
Margaret Sulivan Mezey Fitzgerald '28
Isabelle Donohue Fitzgerald '30
Marie Duffy Quinn '31
Edith Meara '32
Sophia Tiernan Sheerin '33
Susan Swanton Welsh '34
Dorothy Pyne Rahill '34
Rita Melvin Alexander '36
Frances Garistina '38
Winifred Meade Burke '38
Angelina Leibinger Conlon '38
Marie Cavagnaro Debany '38
Helen Clark Sileo '39
Marie Follmar Bower '41
Marie Thorman Johnson '41
Ann Campbell '41
Lenore Berkery Buckley M.D. '42
Ruth Chartres '42
Jane Podester '43
Helena Crowley Roness '43
Alice McCarthy '48
Margaret Tracy Strazzula '51
Vincent J. Triano '76S (2/86)
Elsie Robinson '79GS
William Sidtis '82
Barbara Castelli '85GS

HUSBAND OF

Zita Hawkins Stoddart '30
Muriel Kiernan Colligan '34
Audrey Trimble Tastrom '36
Margaret Magee Buckley '38
Margaret Bolton Barsin '39
Dorothea Mahon McCrystal '41
Mary Flanagan Rigaut '47
Rosalino Cuneo Murray '48
Eileen Almon Bishop '52
Arlene Butler Boyne '53
Joan Seibert Sprague '57

MOTHER OF

Helen Burke Naylor '51
Catherine Wiggins Duncan '51
Angela Alexander Maher '56
Anita La Femina '57
Patricia Maguire '58
Betty Anne McDonough '59
Joan Kraft '61
Marianne Crozier Winters '65
Jacqueline Walsh Conlon '66
Francine DeCario Heffernan '66
Patrice Crozier Moore '71
Antionette Favicchio Longton '69
Stephanie Favicchio Scarpa '73

FATHER OF

Zita Stoddart Curry '58
Patricia Brown Drescher '69
Mary Gribbon Wright '73

SON OF

Virginia Clappin Flanagan (dec.) '47
Joan Hines Tana '50
Anne Byrnes Concannon '62

DAUGHTER OF

Jane Galla McDade '51

SISTER OF

S. Bapotista of the Holy Family '25 (Emily O'Mara)
Jane Nelson Riley '41 (Evelyn & Agnes)
Mary Lou Fitzsimmons Gee '59
Maureen Coonan Brolly '62
Marion Salgado '78S

BROTHER OF

S. Mary Domitilla '34 (Laurence & Vincent)
Rita Melvin Alexander '36
Mary Loftus
Catherine Loftus '35

NIECE OF

Kathryn Frey Lynch '32

MARRIAGES

'83S	Donna Eissler to Michael J. Koehler
'86S	Kathy Radford to Fred Osonitsch
'87S	J. Ellen Rosebery to Tony Severson
'88	Sheila Dorsey to Michael Penuen
'88S	Denise Nassisi to Thomas Lions
'88S	Cheryl Neckers to Chris D'Agostino
'89	Winsome E. Pryce to Charles Cortes
'89S	Marie A. Clemens to Walter Marck

BIRTHS

'71	Frank Andrew to Colomba Furio Spigner
'71	Maryelyse to Ellen McMorrow Janowski
'74	Brendan William to Susan Schlipf Peo
'77	William Joseph to Lorraine Burns Goldhirsch
'77	Pauline Dorothy to Maureen Duffy Murphy
'81	Timothy Kevin to Susan Schmeider Lange
'81	Kaitlin Ann to Karen Gander Gerdts
'82	Erin Jean to Kathleen Donnelly Richter
'82S	Mary Katherine to Brenda Kelly Hinshaw
'83S	Walter Ryan to Cathryn Landsiedel Schuster
'83S	Megan Ellen and Daniel Michael to Christina Polcha Salaway
'83	Joseph Michael to Betty and Joseph Argento
'86	Virginia to Richard and Carmen Loperena
'86S	Cassandra Lynn Marie to Denise and Elias David
'87	Meghan to Noreen Danaher Dengler
'89S	Tara Marie to Karen Gambaro Higgins

DEGREES, AWARDS, HONORS, APPOINTMENTS

'52	Nancy Malvagna Monti, PhD, Doctor of Humane Letters, Honoris Causa, Caldwell Collge 5/19/91
'54	Colette Cooney Osborne-Wilson, MA American Literature, St. John's and PhD, Language, Literacy & Reading, Fordham
'61	Sue Ann Glenn McCabe, PD Counseling
'61	Rosemary Reilly Pfaffle, Certificate in Administration & Supervision
'66	S. Patricia Berliner, NYS License Psychologist 1991
'70S	Maureen Clinton, PD Marriage & Family Therapy, CW Post 1986
'71	Maura Gallagher Pennachio, MA Education, New Paltz, 1991
'71	Jean Ferrara Cordova, MA Special Ed, National Univ., San Diego 1990
'71	Rita Bartoloma, chosen 1991 Good Teacher of the Year by the Association of Teachers, New York
'71	Mary Brown Singer, Summer 1991 Fellowship to Israel and Poland to study "The Holocaust and Jewish Resistance" sponsored by The Jewish Labor Committee of NYC
'73	Barbara Marino Giebel, MS Reading, Hofstra, 1991
'75	Richard Pelc, MS /Computer Science, New Jersey Institute of Technology 5/90
'77S	Russell Clinton, PD School Administration & Supervision, Queens College 1990
'81S	Marie Callahan, PD Administration & Supervision, NYU 5/91
'81S	Ann Nullet, MA Counseling
'82S	Elizabeth Composti Borsetti, Named Coach of the Year-1990-1991 League VI, JV Girls Basketball for undefeated League record at Miller Place High School
'83GS	Suzanne Trappier, MA Guidance & Counseling, Brooklyn College, 1991
'85	Angela Minucci Donnelly, MS Education, 6/91
'85GS	Theresa C. Carillo, President New Jersey Association Directors of Nursing Administration/Long Term Care Director of Nursing, Perth Amboy Nursing Home
'85GS	Joan A. Frank, MS Health Services Administration, Central Michigan University, 12/12/90
'86S	Anne Baione Sikorski, MA English, Stonybrook 5/90
'86	Zareh Artinian, Jr., MA Creative Writing, Emerson College 1991
'87	mary Beth Radday, MS Ed Reading Specialist, Brooklyn College 5/91
'87	Martha Caruso, MS Education, Reading Specialist, Brooklyn College 5/91
'87SGS	Patricia Hodge, in Who's Who in American Nursing 1991
'89	Jeannette Tores Landi, MA Special Ed, Adelphi 5/90

CLASS NOTES

1924

We have a change of address to report. **Christine Gibson Dougherty** is now at the Teresian House, Washington Avenue Extension Albany, NY, 12203-5394. I'm sure she will be happy to receive a note from each of us. **Tess Dolan Janton** plans to go to Tucson in June and from there to California if they lift the water restrictions by then. Her nephew, a helicopter pilot, just returned from Saudi Arabia after more than six months in the Desert. There was great rejoicing in the family. **Rita Fearon Bryan** is in good health and enjoying visits from her family. Each one of the seven children visits at least once a year and Father Paul every few months. **Rita** has just embarked on a business career. She is a distributor for Km,. a food supplement which has helped her and her family tremendously. She is so enthusiastic, I'm sure she will be most successful. **Mary St. John Murphy** is well and very busy as usual. She recently took a trip to the Poconos and was looking forward to the Spring luncheon. **Regina Munz Meyer** had a wonderful Christmas. The entire family gathered for the holidays. Gene, all the children, their children and Nicholas the great grandchild. Her daughter, Margie Ann entertained and all had a great time. Gene is a Master at Bridge and enjoys playing frequently. **Mildred Hayes Donohue** keeps in touch. She and Vincent have decided that their traveling days are over and they are enjoying suburban life. **Angela Donaldson** sends her best to all. She, too, had a nephew, Desmond, return from the Persian Gulf. He was promoted to Captain while there.

Alice McGrane Feeley, 118 Eighth Avenue, Brooklyn, NY 11215
(718) 622-1822

1926

The death of **Bernadette Garvey** in February was a shock to us. I recall in fall 1919, she and I started Riverhead High School together. After the first year we each transferred to different schools. We met again in 1922 as freshmen in St. Joseph's. I learned that **Mary Green** is ill; please remember her in your prayers. **Kay Kilgallen Rooney's** note says she is keeping up with '26 news notes and enjoys hearing about classmates. She is trying to adjust to life without Joe. **Betty Eckhoff Rhatigan**, '35 who lives near me, told me that **Mary** and **Catherine Loftus'** brother, Joe, died recently. Please let me hear from you before the end of the year for our next news column!!!

1927

I received word from Donna McBride that her grandmother and our classmate, **Josephine Welden McBride**, died on April 25th. Earlier, Mary McBride wrote me that Jo's husband, Louis McBride, died on April 4th at the age of 97. Please remember them and all the family in your prayers. We hear from **Elva Rockefeller Ryan** that her 6th great grandchild has arrived in California and her 7th will be a June baby. **Elva's** son keeps busy as a musician, singer, composer and producer. He has done many TV commercials and has recently won three awards, one of which was for excellence in advertising. **Katharine Normile Mylod's** son Charles has received another promotion in his job with IBM. Yours truly had the pleasure of attending the 50th anniversary Mass and wedding celebration of **Dorothy Burgen Loehfelm** '34, and Bob. My long and wonderful friendship with Bob's sister, Dorothy, started when we were scorekeepers for our respective Alma Maters - St. Joseph's College and Georgian Court - in the basketball game in the year 1927. No record of the score is available. There must be some more news out there with the '27's. Please let me hear from you. God bless you.

Margaret Normile McLoughlin, 201 Webb Avenue, River Edge, NJ 07661
(201) 261-2942

1928

Virginia Sorley wrote of the death of her mother, **Margaret Fitzgerald Sorley** on September 15, 1990. "Throughout all these years, your notes and St. Joe's Alumnagram were a few of the things which brought back that twinkle to her eye. I always read her the news of classmates, many of whom she still recognized by their maiden names. Mom was always very proud of St. Joe's and all her association with it. I was struck by the description of her in the 1928 yearbook and how true those qualities remained throughout her life. It was the cornerstone of the eulogy I gave at her funeral and we are indebted to the very perceptive writer of so many years ago. Her three daughters were with her during the last few days. Your good mark in staying in touch is wonderful and much appreciated by your class and their families. My sincere thanks to you, **Jeannette**." **Mary Keely Smith's** health club chose her as Club Member of the Month. There was a month-long celebration in her honor with interviews, parties and her picture displayed in the lobby. **Mary Keller Lawler** was in the big city to see the Easter Show at Radio City. She also attended the annual retreat at the Spellman Center in Riverdale where she met **Margaret Normile McLoughlin** '27 who gave her the interesting details of the recent family birthday party for the **Normile** Twins. **Mary's** 17th great-grandchild, Mary, arrived safely this spring and she is awaiting her 18th and 19th shortly. **Mary Kelly Hoermann** was feted on her 85th birthday with a mega party arranged by her mega-family. She is active and still devoted to her art work. **Agnes Kelly Bryan** and John are active in the affairs of St. Lawrence Church, Matawan, NJ. The curate there, Father Bill Molloy, is a cousin of our own Bishop Thomas Molloy who handed us our diplomas in 1928! We have a new great-grandmother, **Helen Callahan Brink** who welcomed Katherine Brink in March. Helen loves Connecticut and happy that she "still has all her wits" and is able to get about. **Mary Hennessy Reilly** recovered sufficiently from her automobile accident to drive her car to church, the market, the theater and to social gatherings. She will return from Florida in May. **Agnes Comerford**, retired from duties at St. Joseph's School for the Deaf, is living contentedly in a residence home in Holyoke, MA, and enjoys reading about classmates in Alumnagram. **Jack and Regina Peppard Fitzpatrick** spent a quiet winter in Brooklyn Heights. They will leave for Amityville in May to enjoy the ocean breezes. **Jeannette Farrell Amery** again represented '28 at the Alumnae Luncheon and plans to spend a restful summer at her beach house on Staten Island. On one day in April she was exhausted just being on the sidelines of the activities of her family. Son Sean, left work at Morgan Guaranty Trust where he was recently promoted to Managing Director, and caught a train to Fairfield, CT, to see his daughter, Jane's performance as leading lady in *Tartuffe*, a play being put on at Fairfield University where she is a junior. Her mother and siblings, with the exception of Elizabeth, drove up there. Elizabeth was performing the same night in a revival of *That's My Girl* at the Christian Brothers Academy in Lyncroft NJ. Elizabeth is a senior at St. John Vianny H.S. The same day, grandson, Ted, was "in concert" at Brooklyn College with his band, "Signs O Change," where he was vocalist. Ted's grandfather Farrell and his father were known for their singing. **Connie Reynolds Furey** has been found after all these years and is living in Colorado with her family. We hope to hear from her soon, and from many others of '28.

Jeannette Farrell Amery, 1 Prospect Park South, Brooklyn, NY 11215
(718) 499-5262

1930

Isabelle Donohue FitzGerald wrote: "I have enjoyed sharing with **Zita** the class agent position for thirty years - since our daughters were at St. Joe's but must reluctantly give up the contacts I now maintain. Oral surgery has disclosed a malignancy for which I am under radium treatment." It was a shock to learn of her death on May 18th. She was so concerned with who would volunteer to take over. Please remember her and her family in your prayers. We can be grateful for all the years she donated her efforts in behalf of '30. If one of you would volunteer to help **Zita** with class reportings etc.,

phone (718) 636-6882 or write to the Alumni Office for further information and a class list. We had word that **Mary Minor O'Halloran** has moved to Palmerton, Pennsylvania, and we wish her much happiness in her new surroundings.

Zita Hawkins Stoddart, 39 Maple Drive, Roosevelt, NY 11575
(516) 378-4519

1931

Our sixthieth reunion was blessed with the presence of **Eleanor McLoughlin, Edith Stanley Smith, Rosemary Sheridan, Marie Ward, Margaret Ferry Healy, Julie McDonald Kuehne**, and your class agents **Janet Prendergast Vickrey** and **Marie O'Connor. Marian Baltes Duncan, Geraldine Creegan Ryeck** and **Gen Oliver Longley** sent regrets but greetings to all. **Eleanor McLoughlin** offered hospitality to any class member from distant points, and your Jersey connection accepted, and the weekend visit was a high point of our anniversary celebration. One delightful touch of the day was an invitation to all members of '31 to "drop in" at the summer home of Nick and **Margaret Healy** at Glenarriff, County Cork, Ireland. **Margaret** had much news to tell us. Her oldest son, Nick, Jr. has retired, and he and his wife are devoting their lives to the Franciscan Monastery at Steubensville to promote Catholic philosophy. They are helping in the restoration of a 14th century Carthusian monastery which will be an extension of the American University at Steubensville, Ohio. **Margaret's** grandson, James F. Bell, IV, cum laude from Harvard (and a four year member of the football team!) has been taken on by NBC for the 1992 Olympics. His fluency in Spanish will be a great asset. **Rosemary Sheridan**, although retired, is an active member of Catholic social service boards. (I'll be more specific in future issues after I locate my memos.) **Edith Smith's** volunteer work is in the Catholic Medical Mission field for which she rolls bandages. **Marie Ward** has never missed a luncheon gathering of the Catholic Teachers Association since she entered the profession as a secretarial teacher. Our college directory is already dog-eared because I, **Marie**, am constantly perusing it. I have two new friends - one from the class of '50, **Helen Ott Harrington**, and one from '81, **Elena Governale O'Sullivan**. Both of them are fellow parishioners at St. Robert Ballarmine's. An "old" friend, **Eileen Schilling Bassler** '60, was my hostess at Easter dinner where we toasted Bill's candidacy to a federal Judgeship. **Geraldine Creegan Ryeck** lives in a complex similar in concept to my Applewood Estate. We plan to be pen pals and compare notes. **Margaret Ferry Healy** sent us the address of **Marion Hickey Krist** who has been lost for some time. She lives in Cooperstown, New York, and we'd like to hear from her.

Marie O'Connor, Applewood Estates, 1705 Applewood Drive,
Freehold, NJ 07728 (201) 409-7740
Janet Prendergast Vickrey, 334 82nd Street, Brooklyn, NY 11209
(718) 836-0855

1932

At the spring luncheon, **Irene Parker Parks, Mary Whelan Phelan, Mary White Kearney** and I enjoyed chatting with members of the Class of '31 who were celebrating their 60th! We were treated to a round of cheer by **Mary 's** husband Buddy and toasted three of **Mary's** grandsons who received college degrees this year. Another joyful reunion was held at the home of **Marda Doyle Tycho** '30. She entertained **Helen Coughlan Worthley, Mildred Hines Ryan, Dorothy Harrison Harrington** '34 and me at a delightful luncheon. **Marda** is the mother of seven fine children, and I have to add - a friend of mine from Sacred Heart Elementary School days. **Helen Coughlan Worthley's** granddaughter, Susan Elin Mrozek is in Nepal with the Peace Corps. **Mildred Ryan's** daughter Valerie O'Brien, an attorney in the D.C. area, represented the United States government in the Japanese internment case. **Anne Burns Meehan**, still confined, is always happy to hear news of St. Joseph's. **Winifred McMahon** is her usual cheerful self. Dick and **Laura Brennan Loughlin** '31 drove to Sarasota to have lunch with me overlooking the bay. What a pleasure to have a telephone visit with **Mary Impellizeri Barbieri**. She retired from a rewarding career in social work and has been a widow for six years. A back problem limits her mobility but she will make an effort to join us at the fall reunion Wednesday, September 11th at 11 o'clock Mass at St. Anselm's 4th Avenue and 82nd Street, Brooklyn, followed by luncheon at **Mary Phelan's** home, a few doors away. You will receive a reminder, but circle the date now. A great sadness enveloped our class on February 19th when Sister Mary Patricia, the niece of **Kathryn Frey Lynch**, died suddenly of a heart attack at the age of 46. **Kay** and her late husband, Steve, took Mary into their home after the deaths of both her parents and raised her as a beloved daughter. Mary Patricie attended St. Saviour's High School after which she entered the Missionary Servants of the Blessed Trinity. She was professed in 1964 and celebrated her Silver Jubilee two years ago. Her greatest joy was to have her dear Aunt Kay able to make the trip to Philadelphia for the occasion. Sister Mary Pat served in many locations but for the past few years was asigned to St. Anselm's in Bay Ridge so that she could be a help and comfort to **Kay**. At St. Anselm's she administered the CCD program. The pastor, Msgr. Michael Phillips delivered a fitting eulogy our "special advocate in heaven." Please remember Kay and Sister Mary Pat in your prayers, and perhaps write or call Kay in this trying time for her. I hope to see you on September 11th.

S. Mary Patricia

Anne McCormack Fennessy, 2 Horatio St., New York, NY 10014
(212) 691-8484

1933

Catherine Gebelein Carlson Earl was sorry she missed a call on Phonathon night from **Ruth Hall Carey**. Her reason: for the past two years, every day and almost all day, she is at the local nursing home where her husband is confined to bed and a wheel chair. The effects of brain tumor surgery some years ago have affected the motor area and he must be assisted in end out of bed to chair or wheel chair. Catherine thanks God she is quite spry and healthy. A note from **Sister Mary Germaine Finlay** from Puerto Rico sends blessings but no particular news. Let us hear from you with some news of your activities! **Mary Dolan** has retired as class agent. Will someone volunteer to take her place? Write the alumni office or phone (718) 636-6882 for information and class list.

Rita Pollock Murphy, 72 East Cypress Lane, Westbury, NY 11590
(516) 334-5314

1934

Only two of the class of '34 attended the spring luncheon this year, **Margaret Bier** and **Fran McGovern Delaney**. **Angela Mazzoli Rosa** wanted to be there but has a sight problem. She has macula degeneration, and the sight in her left eye is completely gone. **Susan Swanton Welsh** moved from this area years ago and we had no contact with her. Her daughter sent news of her death on February 8th and also a brief biography which you will find on page 13. The chaplain of a retirement community in Illinois wrote recently of his parishioners; "They are at a stage of life when they recognize their vocation to grow old graciously, productively, and joyously." Perhaps we survivors of the Class of '34 can share this vision. Surely **Sister Rita Doherty, M.M.**, now living at 340 Norumbega Drive, Monrovia, CA 91016, is sustained by the hope that since Parkinson's has curtailed her physical activities, she may be entering upon an even more fruitful apostolate by making God's will her will and by uniting her suffering to Christ's passion. Certain other classmates like **Mary McLernon Loughlin**, P.O. Box 278, Southhold, NY 11971, are bearing the burden of the protracted invalidism of a husband. Yet others have experienced bereavement similar to **Sister M. Domitilla's**, Benedictine Convent, 8300 Morgenford Drive, St. Louis, MO 63123, who lost two brothers, Laurence and Vincent Dirig, during the past year. Let us try to share our joys and sorrows even more than we did previously, sustaining one another by our love, concern, and prayers.

Marie Lilly, 8201 4th Avenue, Brooklyn, NY 11209
(718) 680-2069
Margaret Bier, 6 Brooklands, Apt. #4A, Bronxville, NY 10708 (914) 793-0243

1935

Steve and **Sylvia Goerlitz Myers** spend six months in Florida and six in their home in Manhasset. Although they've had a few health problems, they're fine now. Sylvia's nephew, Joe Bruder, earned his PhD in Molecular Biology and is with the NHI (National Health Institute) in Washington. His sister, Jeanne, is a doctor of Chiropractic medicine in Portland, Oregon and his brother, John, is an electrical engineer in Boston. Sylvia's dear neighbor in Florida passed away and left them her dog, Pepee, a white poodle. Their dog, Patrick, a black poodle, now has a step brother and they have each other. **Gilda Datri Nisco** and Bill are both retired. They have two daughters Sandra and Diana, and nine grandchildren. One of their grandsons graduated from Annapolis Navy Academy. From Long Island comes news that **Helen Brown** has moved to Huntington, leaving our fair borough of Brooklyn. Her sister, Audrey, lives in the Seaford-Oyster Bay area and she has three nieces nearby and a nephew in Babylon. Helen enjoys oil painting and water color drawing. Farther out on the island, **Betty Zangle** is in a Book Club and she was the leader of a discussion on a book by an Egyptian writer who had composed a trilogy on Egyptian life. She is in touch with **Dot Tobin Forget** who is active in NY State Retired Teachers, West Suffolk Division. **Genevieve Walsh**, in New Jersey, is not far from the Spring Lake area where she has many friends. In excellent health, **Genevieve** does volunter work for church and community. Now retired, she puts her efforts into these worthwhile pursuits. **Betty Devlin Lockwood** plans to spend a good part of the summer in Enfield, Connecticut, leeving Florida temporarily which will be pleasant, as her son, Bill, is again living in the Nutmeg State. Hopefully, **Kay Allen**, Ed and I may be able to visit her enroute to Maine later in August. **Bernadette Moroney Metzler's** son, John, Jr., has started his job as superintendent of Arlington National Cemetery. Until he was 19, it was home for the **Metzler** family, because his father was superintendent from 1951 to 1972. Jack's father was a second cousin of **Anne Seitz Smith** and when he was orphaned and came to live with the family became a "brother" to her. Jack Jr. has already greeted many famous visitors such as the President of Poland, and the Queen of England. He, his wife and three sons, the oldest of whom is in college, will move into the house. Our "other" **Anne Smith (Anne Scannell)** left Palm Beach and is en route to visit her sister Marge in Canada. Marge's husband is in poor health and we pray for the best for Marge and her wonderful family. Ed and I were in Pittsburgh at a lovely family 40th wedding anniversary, and for a change we "took to the road" and drove, stopping in Carlisle en route. About three weeks later we flew to Denver for a visit with Ed's nephew Steve and his family, who have been transferred there. It was quite an experience seeing the lofty mountains all snow-capped, then riding on the comfortable trams (free yet) in the city of Denver, where we had the pleasure of visiting a fascinating museum with a graphic pictorial history of Anne Frank. **Florence Kemp Carberry** will be moving from her home in Park Slpe to a lovely apartment in the same area. This is good news because Florence has two sisters and many friends and neighbors in the vicinity. At the lovely Spring Luncheon **Edna Brennan Maloney** and I were the only members of '35 and it was a truly nice affair. We were fortunate to sit with **Betty Pyne Dunleavy** '36 but we would have been happy to see more of you. It was pleasant for me to meet with my cousin, **Margaret Ferry Healy** who was one of the sixty-year grads - as attractive and charming as ever. So please more of you join us at the next alumnae affair. . .

Anne Seitz Smith, 8301 Ridge Blvd., Brooklyn, NY 11209 (718) 238-5118

1936

We extend sympathy to **Audrey Trimble Tastrom** on the death of her husband, Herbert, on February 24th, 1991. He was a convert. Please remember them and their family in your prayers. 1991 will mark a special year for all of us, as October will be the start of the Diamond Jubilee year of the founding of St. Joseph's college in 1916. We are also celebrating our 55th anniversary and we hope to see many classmates at the Fall luncheon. **Virginia Norton Morgan** residing in Albuquerque, NM, was not at the luncheon as she and John were celebrating their 5th wedding anniversary on that date. Representing 1936 at the luncheon were **Betty Pyne Dunleavy** and **Dot Delay** and her sister, Ruth. I (Betty) had an extra special day as I won $50 in the 50-50 drawing. **Alice Hagan Finnerty** who is usually there had a prior commitment and **Betty Bender White** had to cancel due to illness. She promises to join us next year. We missed **Isabel Farrell** but know she was with us in spirit. Dot and Ruth were still glowing from their Florida vacation. They stayed at the Sarasota Surf and Racquet Club on Siesta Key on the west coast. **Alice** and Jack **Finnerty** were in Florida at the same time but on the east coast. The **Finnertys**, **Farrells** and **Delays** have been friends from elementary school and enjoyed many get-togethers. Dot had photos of their last get-together a Halloween costume party at Finnertys. Betty spent Easter vacation at Point Lookout with her daughter, grandchildren and great grandchildren. Now back in Brooklyn she is patiently awaiting the arrival of her 8th great grandchild. We still have "missing" classmates: Julia Dorsey Reilly (Arthur), Dorothy Kenny Crane (John), Mary McManus Reese (Peter), Margaret Sheehy, Evelyn Hagan, Elizabeth McGrath Fearon (Gerard), and Ruth McQuillan McCabe (Robert). If you know their whereabouts, please let me know.

Betty Pyne Dunleavy, 335 E. 32 Street, Brooklyn, NY 11226 (718) 462-7457

1937

After our 25th celebration, **Eileen Brennan**, took the money that was left over, less than $20.00, and placed it in the Teacher's Credit Union of which she was a member. Eileen and **Mary Delaney Bowen** who co-chaired the luncheon agreed that they could not give silver change to each member so left the money in the account for mailing purposes. Over the years, they had over $200.00 by the time of the 50th. Three class members who did the get-together for the 50th absorbed the cost. After talking with **Margie Parker Smith** they agreed to close out the account and give the money to the college capital campaign fund. The check was for $262.91 "from the Class of 1937". "Like Topsy," **Eileen** says, "it just growed!" While in Florida, **Gertrude Neufeld Walsh** visited **Carol Denelfo** in Venice. **Carol** does volunteer work in the hospital there and also in her parish. **Gertrude** returned to New Jersey, then travelled to Seattle, Washington to visit her daughter Maureen and son, Tom, and three grandchildren.

Marjorie Parker Smith, 65 Prospect Park West, Brooklyn, NY 11215 (718) 499-5834
Eileen Brennan, 1203 Fenwood Drive, Valley Stream, NY 11580 (516) 285-5612

1938

Neil and **Helen Regan McLaughlin** gave themselves a mid-winter treat and flew down to the California desert to meet Wayne and **Ruth Peterson Hartmann**. They stayed a month and escaped the New York winter. They had a grand reunion; the last time they were together was in 1988. Helen says she's not ready to trade California for New York, but would like to be closer for special occasions. We were sorry to hear of the death of our classmate, **Frances Garistina**, in March. Please remember her and her dear ones in your prayers. Word from Edgar Debany tells us that **Marie (Cavagnaro)** is still in Stony Brook Hospital. Their Jesuit son was permitted to return from his African Missions to be with his parents at this time. **Kathryn Holmberg Schuster** writes "We are back 'on the go' after an inactive 1990 series of four assorted surgeries!" They had a very happy Elderhostel week at Old Dominion University of Virginia. In May they are to attend a Square Dance Convention near Toronto at McMaster University. Oldest of 7 grandchildren gets her degree from Amherst and goes on to Johns Hopkins on a teacher-assist scholarship. Nick and **Midge Masterson Eifler** still enjoy life in Milford PA and the old homestead in College Point. Their son, Jimmy, has his own business in Florida, and daughter, Peggy, is in Virginia. Their six grandchildren include twin boys. Winter trips to Florida and Virginia are in order! There'll be no more notes for '38 unless we have one or two volunteers to take over where Helen and Margaret left off. Call the Alumni office (718) 636-6882 or write to us. We'll send information and a class list.

1939

In April, **Aurora Dias Jorgensen** took part in an art exhibit at Artist's Equity Broome Street Gallery in New York. The showing was from April 23 to May 4th. **Helen Brown Nugent**, **Jane Bell Norton** and

Mary Concannon O'Connell spent four days at WoodlochPines in Pennsylvania, in May. **Geraldine Donnelly Chapey** and her daughter, Geraldine, were inducted into the Dames of Malta on Friday, January 11, 1991 by Cardinal O'Connor. The Spring Luncheon at Terrace on the Park was enjoyed by **Arlene Anderson Walsh, Sister Mary Corde Tymann, Florence Kennedy, Roseanna Fity, Bea Brennan, Elizabeth Bresal, Virginia Hegan, Eileen Daly O'Shea, Joanna Venezia Zinno** and **Helen Pellegrino Cusclone**. Ed and **Mary Kane Gillen** welcomed their ninth grandchild, Katherine Rose, in Mid-April, born to Brian and Eileen Gillen. **Eleanor VanWagner Nace** visited her daughter Susie and enjoyed touring Washington. They had lunch with **Marjorie Burns Gallagher** who lives in nearby Maryland. Jim and **Arleen Anderson Walsh** spent January and February in Africa. Jim served as a volunteer advisor on an assignment with International Executive Service Corps for the Olivine Company in Harare, Zimbabwe. The company produces cooking oils and candles and was interested in having help in planning a warehouse which could be integrated into their manufacturing and production. Arleen and Jim did a little sight seeing on weekends including a visit to Victoria Falls and Hwange Game Park. When the project was completed they toured South Africa for two weeks. It was an outstanding opportunity to see these two countries in their development and transition. **Bea Hunkele Brennan** attended a meeting in Washington and arranged to meet **Grace Brennan Lawton**. They did some sightseeing and Grace returned with Bea to Brooklyn for a visit. Bea invited some classmates for brunch. It was a delightful afternoon for Al and **Connie Giampietro**, Ed and **Claire Brennan Seiz, Peggy Bolton Barsin, Marjorie Trimble**, Bea's daughter **Terry** '84 and Ed and **Mary Kane Gillen**. **Carmela Napoli Loizzo, Connie Giampietro Annucci** and **Helen Pellegrino Cusclone** met while on vacation on Hutchinson Island, Florida. **Elisabeth Bresal** and **Aurora Diaz** recently had art exhibits, Elisabeth at Teachers College, Columbia, and Aurora at Broome Street Gallery. Joe and **Estelle Webb Geishenen** had a lovely Easter with children and grandchildren who brought an assortment of beautiful flowers.

Florence Kennedy, 69-40B 186th Lane, #1B, Flushing, NY 11365
(718) 591-5735
Mary Kane Gillen, 8 Valley Place, Tenafly, NJ 07670
(201) 569-8969

1940

Virginia Roche writes from California that she is taking a course at Marin College, on Contemporary Literature. The professor is very charming and knowledgeable and the books she has recommended are excellent. If and when Virginia comes east in September, she would like to get together with the group. She loves California! **Ursula Gerty** is busy at home reading and grading theses. Ella and **Anna Sullivan, Cathleen Farrell Walsh, Ruth Drucker** and **Sister Alice Francis Young** attended this year's Mass which was concelebrated by the two sons of **Lorraine Schultheis Vaccari** '41, Fathers Peter and Andrew Vaccari of the Brooklyn Diocese. At the luncheon, **Anna Sullivan's** sister, Ella, who had given up her St. Elizabeth's College reunion to attend ours, was a lucky $50.00 winner at the drawing. Both **Marie Birmingham Ponsot** and **Cathleen Farrell Walsh** have grandsons named Daniel, ages 2 - 2 1/2, living at home with grandma and mommy and daddy! John and **Evelyn Winter Sexton** spent a winter vacation in Aruba. **Isabella Knight Foster** from Florida, spent Easter with her daughter Mary Alice and family. While here, she lunched with **Ruth Drucker** and another Long Island friend. Should you be in St. Patrick's Cathedral, you may see **Kathleen Mulligan** at the information desk where she is a volunteer. Kathleen chaired an eight week series of Current Events discussions for AAUW this winter. She also took a bus tour to Colonial Williamsburg. **Mary McNulty** is scheduled for surgery on May 27th and requests prayers. Let us also remember in our prayers **Marie Thorman Johnson** who died on April 4th. **Ruth Drucker** enjoyed seeing her cousin **Dorothy Whelan Barber** '41 at the Spring Luncheon. Dorothy was celebrating with her classmates of 1941!

Ruth Drucker, 71-48 Juno St., Forest Hills, NY 11375 (718) 793-4665

1941

Our warmest thanks to the Alumni Association for all the efforts they expended to ensure that the celebration of our Golden Jubilee would be a memorable occasion. The champagne party was super; food and ambience perfect. It was a great way to warm up for our entrance into the luncheon to the strains of "When the Saints Come Marching In." The festive corsages and college seal paperweights were especially appreciated. Forty one '41-ers arrived. With **Eileen Heenan Caswell's** sister Anne Acer and **Lorraine Schultheis Vaccari's** twin daughters, Rosemary Mysel and Marie Loiodice, we numbered 44. Letters were received from **Rosemary Brown Fischer, Eileen Conway Brown, Eileen Gallagher Ellis** and **Grace Skelly Fountaine** who had vacation commitments. Mass at St. Leo's brought back times in St. Joe's chapel. **Lorraine Schultheis Vaccari's** sons, Fathers Peter and Andrew concelebrated. Father Andrew's homily brought us back to our college days when he stressed the values that were part of our education and evident in his mother's life. We have declared **Charlie Huether** an honorary '41-er. He drove his wife, **Agnes Connolly**, as well as **Margaret Mary Stankevich Bolan, Elvira Goddard Jahn** and **Edna Shepherd O'Gara** whom they picked up in Paramus. **Irene Butler Lozano** travelled the farthest, from Los Angeles. She had pictures of a grandchild, her fourth, born in April to her daughter-in-law, Karen, who will receive her MD in June. **Anamarie Murphy Breiner** teaches in Massapequa High and relaxes at their Shelter Island place. **Bette Whalen Bonsall** and **Lilly Gallo Costa** are also still teaching. **Agnes Malmone Lombardo** and her daughter **Patrice Lombardo** '66, a Silver Jubilarian, brought the gifts to the altar. . . a moving sight. **Terry Gough de Tar** was glowing after having placed 4th runner-up in Sun City's **Ms Senior Arizona** competition. She sang "Young at Heart" for the talent part. Later, some of us saw the video and there's no doubt that **Terry** has recovered completely from her three strokes! **Marie Shea** and **Anne Hennessy** discovered they have lived for many years in the same section of the Bronx and were able to come together. Marie retired after 45 years of teaching college level History to seniors at Aquinas Hall High School. Jim and **Dorothy Dunn Young** are active in the Vocations Ministry in their Huntington parish. It was especially pleasant to see **Helen Gargin Golden, Marie Shea, Elizabeth Moloney** and **Charity Wilson Mathias** after a long absence. **Elizabeth** moved from her family home in Forest Hills to an apartment nearby. **Mimi Follmer Bower** has been on our "lost" list for a long time. **Grace Skelly Fountaine** tells us that Mimi's death was recorded in St. Joseph's Academy newsletter. They both graduated from the academy. **Dee Mahon McCrystal's** husband, Jim, died suddenly in February. **Jane Nelson Riley** lost two sisters in 1990, Evelyn Sullivan in March and Agnes Nelson in May. Agnes was hit by a car as she walked to early Mass in Babylon. **Nancy Hurley Dunn** writes of the death of "my lovely sister, Mary Jane O'Connell, on October 27, 1990" and asks for prayers. Please remember all of them and their loved ones in your prayers. **Elise Golden Kellison** recently moved from Palo Alto, CA to Sacramento at their son's request. He is Director, Legislative Affairs for California Pharmacy Association. **Elise** would like to have any classmates, visiting in the Sacramento-San Francisco area call her at (916) 482-7023 and come for a visit. Of interest is the fact that Charles and **Agnes Connolly Huether** were among the passengers on United Air Lines' last scheduled flight out of Beijing, China, following the massacre at Tiananmen Square. It's not too late to contribute to our Jubilee Class Gift. If you didn't receive the proper envelope, just mail your contribution to the Alumni Office. We'd like to set a record of the number contributing!

Margaret McDerby Shea, 1905 Furman Ct., Cocoa, FL 32922
(407) 631-5170
78 Yale Pl., Rockville Center, NY 11570 (516) 766-7966

1942

Jane Hoffman Westfield writes of the arrival on January 24, 1991, of her fifteenth grandchild, Kellie Ann Westfield.

Helen Fennelly Buckley, 412 River Road, Fair Haven, NJ 07704
(201) 747-4349
Margaret Rauch, 62 Pierrepont St., Brooklyn, NY 11201
(718) 625-6927

1943

Natalie, youngest daughter of **Catherine Reidy Quinn**, was married on April 6th in Hyland Falls and the reception was in the Thayer Hotel in West Point. All her children came - from California, Wisconsin,

Utica, Poughkeepsie and the Island. It was a great wedding and family reunion. **Veronica Harvey Delaney** moved to Heritage Village in Southbury, CT. A group from St. Joe's and the neighboring area meet about every three months for lunch. "Hope all of '43 will get busy for our 50th reunion," she writes. **Ann Decker Turner** is delighted to discover in the Alumni Directory that there are six alumnae on Hilton Head, and hopes to meet all of them. We have word from her cousin, Jeanne Schweighofer, that **Jane Podester** died on July 4, 1990. Please remember her in your prayers.

Marie Carroll Daly, 51-14 Overbrook Place, Douglaston, NY 11362 (718) 224-4944

1944

Mary Durr Held reports on her large family of eleven. Three of her children are still at home and three are married. One son lives in California and another in Boston. She has seven grandchildren. Husband Henry has been retired since 1982. Recently, Mary's mother, who was 100 in October, left Brooklyn to join the Helds in Elmont and she is delighted with all the activity. **Carol Schluter Dowd** is a school social worker at Cathedral Regional School in Hartford, CT. Husband, Don, practices dentistry in that city. Four of her five children are married and living throughout Connecticut. Her oldest grandson is a student at Fordham. Last June, Carol visited Ireland with her sister Marie from the class of '33. **Peggy Garvey Purcell** retired last June as a librarian in Maryland and is enjoying her new found leisure. Her ten children and seven grandchildren are scattered all over the country. In June, husband Ed celebrated his fiftieth anniversary of graduation from Fordham. His survey of Fulbright scholars for the State Department has recently been published. **Rosemary Christmann Casey** represented the class at the spring luncheon. She was the only one to attend.

Annette Nolan, 289 Clinton St., Brooklyn, NY 11201 (718) 624-2154

1945

The Spring Luncheon saw **Margaret Connors Weigand** and her two faithful companions, Nancy and Ruth, who teach in the same elementary school. Margaret told us that **Virginia Hughes Sweeney** and John are now residents in Sts. Joachim and Anne Nursing Home in Coney Island. It was recently opened by the diocese. The address is 2720 Surf Avenue, Brooklyn 11224. Drop her a note in her new surroundings. **Mary Daniels Dee** helped Virginia to send moving announcements. **Margaret Jokiel Joyce** is part of **Schola**, a diocesan choral group. They sang at Bishop Daily's installation and will accompany the bishop on his trip to Rome in June. They will sing for Pope John Paul and also in towns they visit while in Italy. Speaking of European travel, **Kay Phillips Haffey** and Joe spent Easter vacation in England enjoying such places as Bath, Brighton, Plymouth, Portsmouth and London. My sister, Ann '56, and I were in the same group and it was a good "catching up" time for Kay and me. February was Florida time and **Pat Brown Schoen** arranged a get-together for **Betty Dudley, Catherine Glynn Lovell** (from Colorado) and **Clare Bauch. Catherine** was visiting her daughter Melita who was stationed in Orlando and was on leave from the Navy, where she participated in the Persian Gulf operation. **Catherine** recently retired as a financial aid counselor in a local college. The February '45 group is planning a reunion at Balsam Pines Farm in Greenville, New York. Back in February 1945, when we completed our requirements at St. Joe's, we celebrated at Grey Rocks Inn, Ste. Jovite, Canada. The week of September 22 is the date and any and all are invited to join us. **Helen Golden Brown**, who lives in Greenville, has graciously agreed to make all arrangements (518) 966-8367. **Ellen Kelly Daly** retired from NYC Board of Ed but has returned as teacher-mentor. Her son, Jim, lives with his wife and two children in Princeton, NJ. Robert, his wife and two children live in Short Hills. Son Paul lives in Manhattan and daughter Mary Ellen Robbins lives in San Antonio, TX. Daughter, Diane Dom, lives in Chevy Chase, MD, with husband and two children. John and **Agnes Fennelly Place** will move to Northfield, IL, in the near future to be near five of their children and 9 of 13 grandchildren. **Virginia DiGeronimo Matrose** moved from Huntington to Chestertown, NY, next door to her younger son and two grandsons. Her other son and granddaughter live in Virginia. **Virginia** would like to hear from anyone who lives in the Lake George area, and she also asks for **Rose Prince** and **Dorothy Di Salvo**. (We sent **Rose Prince Di Vernieri's** address but Dorothy is lost. Does anyone know her address? **Virginia** spends January, February and March in Ormond Beach, FL. Hope all are well! Don't forget to keep me informed of all your happenings!

Clare T. Bauch, 6 Stevens Court, Stewart Manor, Franklin Square, NY 11010 (516) 328-9449

1946

On Saturday, April 13th, we found our way to St. Leo's in Corona and with other alumnae gave thanks for our shared St. Joseph's experience and remembered those who could not be with us. There were a dozen of us,.and one husband, George Brady, at two tables. George and **Jean Carroll Brady** were on the London trip last year. Their granddaughter, Colleen Hines, a recipient of an alumni scholarship, is at SJC Patchogue Campus and is interested in Dramatics. **Anna Bier**, a long-time Children's Books Editor, stayed east when her company moved to California. She does free-lance editorial work on childrens' books for several publishers in the New York area. Active in the Bronxville Senior Citizens group, she serves on the Board. **Anna** is a Eucharistic Minister in her parish and to the homebound. **Sister Mary Florence Burns** completed three years as President of the Brooklyn Public Library Board of Trustees. Sister continues as Academic Vice President of SJC and is currently on the Steering Committee of the SJC Middle States Self-Study for re-accreditation. **Dorothy Strachan FitzSimmons** retired from NYC Board of Ed in 1981. Mother of four sons, she has a sixteen month old grandson. Son John, his father, and wife are expecting another child in November. Son Thomas will be getting married in November. James is involved in off-Broadway theater as Production Stage Manager, while Bob is a partner in a Connecticut Construction firm. **Dorothy** and **Gert Taussig Raiola** see each other frequently for bridge, knitting and baby sitting. **Gertrude** has retired from teaching in City School District of New Rochelle, as is her husband, Frank, from the U.S. Army. The older of their two sons, William is an engineer and has two boys. The younger, John is a staff photographer with Bachrach, New York and has one son. **Genevieve Kingman Lindner** retired in 1990 from teaching pre-kindergarten in diocesan schools, but she subs occasionally for those on maternity leave. She serves as Minister of the Eucharist and Lector at Holy Name of Mary church and is a facilitator of a Bible Study group there. She and Herb, also retired, have two grandchildren, a boy and a girl, born to their daughter. Their son works at Bell Labs in Murray Hill, NJ and lives in Basking Ridge, not far from **Marian Quealy Zoll** in Millington. **Genevieve**, who brought index cards for efficient newsgathering, and Herb are taking bridge lessons. **Mary Stagnitta Napolitano**, mother of six, may have the class record for grandchildren - ten! What began ten years ago as an Infant Child Care service in her home has become Am-Tree Developmental Nursery School which is moving to a building on Spring Valley Road in Montvale. Her daughter, Christine, is the Assistant Director. **Mary** and **Sister Alice Francis**, who was seated at our table, had a lot to share about pre-school. Son Anthony is a Neonatologist doctor; Richard is manager of General Electric Elevator; Rosemary is receptionist for her doctor husband; Thomas is a Quality Control Engineer, graduating from N.J.I.T. in June; Barbara is Council Woman for Woodcliff Lake. **Mary**, herself, is County Committeewoman for Woodcliff Lake and serves on the Advisory Board for the Bergen County Office for Children. Herbert and **Nancy O'Brien Schueler**, married 26 years, moved to Westchester County 17 years ago when Herb completed a college presidency with City University of New York's Richmond College on Staten Island. Nancy retired as Professor Emeritus from Hunter College four years ago, thus completing 40 years in teacher education. She taught in Early Childhood Education and coordinated a Master's program for liberal arts graduates. **Nancy's** two stepsons, both professionals, and their wives have presented them with three delightful grandchildren. Herb and **Nancy** have travelled widely through the years and now she puts her efforts into fundraising and volunteering. **Helen Sullivan McGregor**, a Westchester resident, retired twice after twenty years in the N.Y. Police Department. Two years ago, **Marian Zoll** retired from Pre-school-Kindergarten teaching, but substitutes occasionally in her parish school. A Catechist on many levels, from pre-school to high school, for over twenty-five years, she often attends Institutes and Seminars on Religious Education. A recent one in Morristown featured Auxiliary Bishop Sullivan of Brooklyn, who spoke on "Rerum

Novarum and Catholic Social Teaching in the Last Hundred Years." Ed and **Marian** are "empty-nesters" since their five children have grown and flown to all points east and west. They have given them eight grandchildren, four boys and four girls whom they love to visit - mostly by plane. **Jeanne Alvino Zebrowski** came up from the Blue Ridge Mountains to visit with **Nancy** and to attend the luncheon. **Jeanne** retired from the Bellport LI school system after twenty-six years as a Reading Specialist. She has two daughters and two grandchildren, "one of whom wore my 1946 wedding dress last June!" **Anne Dannemiller Louthan** '47 was also present but I didn't reach her with my pad and pencil and couldn't find an index card from her. Sorry, Anne! Please write us! Bill and **Madeline Martin McGowan** moved to Vero Beach, Florida in 1981. They welcomed their 7th grandchild this April. Madeline works as a volunteer tax counselor for IRS-AARP during tax season. She'd love to hear from alumnae vacationing in Florida. At the final minutes at the Luncheon, **Jean's** husband, George Brady gave a rousing rendition of "God Bless America" and we all joined in. He asks that more husbands, brothers or sons come, "if only to be thankful for all the joy and beauty St. Joseph's has brought into our lives!" **Marygrace Calhoun Dunn** of San Francisco couldn't be at the luncheon. She and Richard will celebrate their 40th wedding anniverary this year. Retired, Richard works as a volunteer four days a week for charity. Their youngest child graduated from college this year thus culminating 35 years of tuition payments. Two children are married and they have one grandson. To start our 75th year Jubilee Year, there will be a Liturgy at Queen of All Saints at 2:00 PM on October 6, 1991. You will hear more.

Genevieve Kingman Lindner, 23 Alliance St., Valley Stream, NY 11580
(516) 561-0001
Marian Quealy Zoll, 165 Greenwood Drive, Millington, NJ 07946
(201) 646-2434

1947

Lorraine Nolan Dorn's daughter, Diana, is married and has an 18 month old daughter. Daughter, Laurie, who is a nurse at Children's Hospital in San Francisco, will be married in July to Dr. Clifford Schmiesing. **Norma Cirino** retired from New York City Public Schools. She is a member of Community School Board 24 Queens. **Virginia Swift**, is still living in Bay Ridge and still working at Chatham Square Library in Chinatown - come visit if in the area! **Anne Dannemiller Louthan**, in East Setauket, is active in the Round Table- a group of retired professionals in a life-long learning group at State University, Stony Brook. **Margaret Klotz Lechler** has 3 granddaughters and one grandson. Her son and one of her daughters live in California. **Anne McKenna McCormack** has been to Washington State, Arizona and Florida during the past few months. She has seven grandchildren. The oldest, Meaghan, is making her Confirmation on May 4th at Our Lady of Victory in Floral Park. Daughter Regina, Steve and little Bridget have moved back to Pittsfield, MA. **Mary Flanagan Rigaut** and Gene spent a week in Florida recently with most of their children. It was a good time for all. They have three grandchildren: Elizabeth will be 4 in July. The twins, Kristen and Megan will be a year old in June. We just learned of he death of Gene on May 18th, and offer condolences to **Mary** and her family. Please remember them in your prayers. **Margaret Lauro Perretta** spends lots of time at her country home in White Sulphur Springs, New York. Last year, on their 40th anniversary, Tom and **Rita Gelling O'Rourke** returned to the British Isles and Ireland for a happy two weeks. They have six grandchildren and consider themselves lucky since the farthest of their five children lives only three hours away.

Anne McKenna McCormack, 110-50 107th St., Ozone Park NY 11417
(718) 846-1560
Mary Flanagan Rigaut, 90 Woodlawn Drive. Fairhaven, NJ 07701
(201) 747 5358

1948

Our classmate, **Alice McCarthy**, died in June. She was a member of the Grail and spent 10-12 years teaching in Uganda, Africa, some years ago. She was a teacher at Martin Luther Knig, and also worked for the diocese. She touched many lives as was attested by the goodly number of mourners at her funeral. Please remember her in your prayers. After many years lost, **Josephine D'Allesandro Bernieri** is now back on our mailing list. Josephine works on the Board of Examiners/Eligibility Advertisement Unit in Brooklyn. We extend our sympathy to **Ruth Cuneo Murray** on the death of her husband, Harold, on March 14th. Please remember them in your prayers.

Bernadette Cassidy Fitzpatrick, 2608 Voorhies Avenue, Brookyn, NY 11235
(718) 646-1001

1949

In May both Bob and **Elli Michaels Russell** retired. Elli worked for the Radnor Schools for about 10 years. All of their six children are on their own, three are married and they have four grandchildren. "We have spent most of our leisure time on the Chesapeake Bay. We have a 42 foot sailboat. Hopefully with our new found freedom we'll be able to take some real trips in the next few years. We are involved in the Haven Yacht Club, in Rock Hall, MD. Bob is current Commodore, I would be interested in hearing from anyone who might be sailing in that area," Elli writes.

Ann Clancy, 4817 42nd St., Long Island City, NY 11104
(718) 784-4157

1950

Inez Votta is still guiding Japanese newcomers through the "miasma" of English conversation-and herself to the delights of new friendships, ideas and shared experiences." "Thanks," St. Joe's," she writes, "for opening so many doors for me." **Mary Lou Klein Werner** entertained classmates, **Mary Jane McCarthy Litchgi** and **Remigia Foy**,at her home on Sea Pines Plantation, Hilton Head, SC, during the March 9th weekend. Highlights of the get-together were a Gershwin concert in Savannah Symphony Hall, a jazz brunch at Harbour Town Golf Club and a wonderful country breakfast at the Cracker Barrel. **Mary Jane** and Al, a retired Army colonel, then went on to Orlando to visit their son. **Remigia, Mary Lou** and Bill Werner and Jim Brophy toured Charleston and Columbia, SC. **Mary Lou** "retired" from her second teaching position on Dafuskie Island. **Remigia,** also retired from teaching, is presently serving as Commissioner of Finance and is a member of the Saratoga Springs City Council. **Barbara Danzilo Genoese** is deeply involved in her husband's campaign for International President of the Teamsters Union. She is using her 16 years experience as Director of Education at Girls Nation, Washington, DC. **Marie Prizzi Citrone** is completing her 26th year teaching 4 & 5 year olds in public school. For the past 6 years she has been in a program for gifted Pre K children in the Yonkers public schools. Her own five children are all grown and out of college. She and Joe have 4 grandchildren. They recently visited **Lorraine Leverone Giordano** and her family in Jacksonville, FL. They are all well, she says, and we had a great time. **Marie Guarracino Cimino** is retired from teaching but very active as Chairman of Pastoral Council at Holy Family Catholic Church and also lector and Eucharistic minister. She is president of Winston-Salem Italian Club. She volunteers at Brenner Childrens Hospital, and for Meals-on Wheels, and is coordinator for Global Issues of district's Agricultural Extension Homemakers. **Marie** is a member of the Board of Directors of the Piedmont Opera Theater and a member of the Friendship Force and host to foreign visitors. We extend heartfelt condolences to **Eileen Davis Evans** on the death of her husband, John. It was very sudden and that is difficult to cope with. We also extend sympathy to Lou and **Joan Hines Tana** on the death of their son, Lee. **Eileen Mahoney Hoban** writes that the dynamic quintet met recently at her house to plan their second annual summer get-away weekend. Last year they went to Saratotga and this year are planning on Newport. If others of you do the same thing, write and let us know what you are up to. **Mary Coyle Heneghan**, of Bethesda, MD., writes that she enjoyed last year's 40th reunion but it was all too brief. **Virginia Jacobs'** job has taken her to Singapore. She is Project Manager of Training Systems International which offers comprehensive training and human resource consulting services to leaders of organizations committed to quality. **Mary McGinchey** of the class of '68 is Managing Director of the newly formed company, and is with her at

the Singapore headquarters.

Eileen Mahoney Hoban, 83 Long Ridge Road, Manhasset, NY 11030
(516) 365-9238
Eileen Davis Evans, 7708 Ridge Blvd., Brooklyn, NY 11209
(718) 745-1713

1951

Following a beautiful Mass at St. Leo's, we celebrated our fortieth anniversary at the Spring Luncheon and we have news for all who couldn't join us. **Marguerite Fenton** came from Florida where she teaches kindergarten. **S. Helen Donahoe** is Religious Education Director and Spiritual Director at St. Charles Borremeo in Baltimore. **Barbara Hawke** retired in 1988 and is doing some traveling: Italy, Holland, Belgium and Switzerland. **S. Miriam Honora Corr** is back full time teaching in St. Joseph's, Patchogue. **Nora** said, "We are keeping the old true spirit of SJC alive out east." **Mary O'Donnell Noll** retired last June and has trevelled to England and South Africa. **Mary Jane Hawkrigg Handel's** daughter, Kerry, is a Sister of St. Joseph, teaching preschool at St. John of God in Central Islip. Son, Michael, graduated from St. John Neumann Residence in May and has applied for the seminary at Dunwoodie. Vincent Jr. is getting an LL.M. from NYU in May. **Marcy Kennedy Veling** didn't join us as she was helping her daughter who just had a new baby. **Maureen Reid Stock, Vilma Sauss Campbell** and **Dorothy Sauss Babyak** were present as were **Dolores Duffy Supino, Margaret Simonelli La Cerra, Agnes Maher Carr** and **Gertrude Agoglia. Terry Malone** and **Mary Egan** were present. **Terry** is Assistant Principal of Language and Hearing Impaired. **Mary** has retired and is enjoying some traveling. Her next trip is to Greece. **Beverly Brown Thompson, Suzanne Gannon Murphy, Lucille (Fuffy) McKearney, Rita Dorgler Bartscherer, Helen Burke Naylor, Regina McNierney Collins, Joan Williams Kane, Claire MacVenn Dillon, Joan McCarthy Dillon, Catherine McGuirk Barrett, Geraldine Hanlon Weiss, Florence Bockus Datig, Mary Kruse White, Catherine Wiggins Duncan** and **Joyce Hartey Scavullo** all were there. **Fuffy** loves retirement. **Beverly Brown** is coordinator of social services in the emergency room at Brooklyn Hospital. Her son works in rehabilitation in New Hampshire and she is the proud grandmother of Ashley Marie, 21 months old. **Suzanne Gannon** is planning to retire from the Board of Ed. Her daughter, Moira, teaches in Brooklyn and is assisted and encouraged by **Claire McVenn Dillon.**Daughter, Kayti graduated from Sienna College in May and has a job in accounting. Michael is a soph at the US Merchant Marine Academy at Kings Point and is now at sea on a cruise in the Mediterranean. **Sue** and Dan plan to tour the British Isles in celebration of their 25th wedding anniversary. Jack and **Genie Collins** have moved to St. Michael's Maryland, to enjoy retirement. Daughter, Mary Kay, who is the second lawyer in the Collins family, presented them with a new grandchild.Joe and **Rita Bartscherer's** six children are married and they enjoy seven grandchildren. **Helen Burke** has two grandaughters, Shana and Katlyn living in Cherry Hill, NJ. **Cathy Duncan's** grandson Daniel and granddaughter Cailyn live in Mexico. Cathy is recently retired. **Claire MacVenn Dillon** enjoyed a tour of Ireland and England with her family last summer and plans a cruise to Bermuda in July. Word from some who wrote us: **Ellen Heffron Walsh's** husband, Tom, is retired and they do lots of travelling. Were in Paris, their favorite city, for most of May. Two of their sons, Dave 27 and Steve 24 are working but still living at home. Tom, 30, is married and practices law in Bridgeport and has an adorable new home in Fairfield. Sister **Alice Harrington** is twenty-five years of Perpetual Profession this year as a Little Sister of the Poor. "Everyone is in my prayers," she writes. **Mary Jane Keenan Shannon** lives near Penn State. She thought she had retired when she left the East Brunswick NJ Public School System but she is in her 4th year at all day kindergarten at Sacred Heart of Jesus in Lewistown, PA and loves it! Trip is VP in Monongalia Hospital, Morgantown, W.Va.; Tim, an attorney, is in Little Rock, Arkansas; Mike is Director of Human Resources and Labor Relations for Donald Trump at the Castle. Patrick left U.S. Patent to help his wife run Patricia Jackson's Jewelry store in Cape May, and Susan is Director of Dietetics in Charleston University Hospital, S.C. **Jean Vallone Gagliardo** retired, but does substitute work. In her community, she is on the Executive Board of the Discoverers' Monument which will be erected in New Hyde Park in celebration of the Quincentennial of Columbus Dey in 1992. She is also Scholarship Chairperson for Cellini Lodge OSIA, a fraternal organization in charge of high school awards and monetary awards given to members' children and grandchildren. She has met **Josephine Viderl Nunnenkamp** in the organization. **Stella McNeill Finan's** husband is still feeling the effect of radiation therapy he had a year ago but he is gradually regaining energy. They had three trips north in 1990 for family weddings; Chip married Debbie Davison in Wyoming, NY, near Batavia. Both teach the handicapped. Catherine, in Albany, NY, married Michael Fredette and gained two daughters. Both are teachers. Christopher married Kathy Rill in St. Louis and they live in Illinois. Jane graduated from Columbia's School of Dental Surgery and her husband, Victor Arena graduated from the N.Y. School of Podiatry. They practice on Long Island. Stella would welcome anyone coming to Daytona Beach area. **Joan Martin Burke** recently visited her son who lives in Moscow, Russia and works for USA Tioday. **Joan Williams Kane** teaches Pre K in Indiana. Her daughter, Jean, is teaching at a University in Virginia while studying for her doctorate. We extend our most sincere sympathy to Jack and **Jane Galia McDade** on the death of their daughter, Nancy, and to the family of **Margaret Tracy Strazzula** who died last September. Please remember them and all their loved ones in your prayers. Since her husband retired, Charles and **Joyce Hartey Scavullo** no longer have business travelling, but Joyce came on for our 40th reunion. The next day she attended **Florence Bockus Datig's** son's wedding. The Scavullo's daughter Joyce flew in from California recently with 16 month old Francesca. Daughter Kay has two sons, Dylan and Ian; Brenda has Alex, Kate and Blase. **Joyce** is Education Director at Augusta Richmond County Museum. **Margaret Simonelli La Cerra,** from Palmyra, NJ, continues to teach 6th grade at St. Charles School. **Florence Sergio O'Connor** is full time Spanish translator for the FBI. In 1988 she was professed as a secular Franciscan and is active in the Spanish Prayer Group at Resurrection-Ascension parish in Rego Park. **Flo's** son Daniel has a Ph.D. in Chemistry and Patrick is a mechanical engineer. **Agnes Maher Carr** is Public Relations Manager at Digital Equipment Co. She and Thomas have a new boat, of which both sons claim to be Captain. Retired from teaching, **Margie Catalano Grasso** enjoys part-time mentoring in elementary schools. Travelling and exploring England, Italy and Sardinia have been happy experiences. Her daughter, Jeanine, is Director of Medical Records at Jamaica Hospital **Ann Oliva Apollo** claims that teaching 5th grade at Valley Stream keeps her hopping. Son Eugene is in the recording industry and Annemarie is a 6th grade teacher. **Vilma Sauss Campbell** works for the Department of Defense at Fort Hamilton and is N.Y. area representative for Testing Directorate. **Dorothy Sauss Babyak** enjoys being on her 40 acre farm in Humansville, MO where she and George are occupied with training horses. Their three daughters live in different areas of the U.S. Grandson Matthew is 18 months old. **Gloria Lopez Bruschini** had to cancel plans to attend the luncheon due to her mother's illness. Also missed was **Grace Arnone Marra** who sent her love to all. **Grace's** husband had a stroke last December 8 and, while greatly improved, he'd appreciate the strength of everyone's prayers. Son Peter is married and lives nearby and Gary will graduate from college in June. **Grace** will retire this year after 25 years teaching kindergarten. Renovating and redecorating her Brooklyn brownstone keep **Gert Agoglia** busy, as well as her job as Principal of P.S. 124 Brooklyn. Gertrude's mother, 92, lives with her and keeps her on her toes. **Jerry Hanlon Weiss** claims to be retired but women's clubs, food kitchens, travel, etc. all have a piece of her life. Her daughter, Liz and husband live nearby in Westchester. **Joan McCarthy Dillon** recently spent several very happy years as a Mentor in the Learning Disability Department of St. Thomas Aquinas College but had to leave for health reasons. After twenty years of teaching CCD, she now gives the Pre-Baptism Instruction in her parish in Tappan. Two-year-old grandson Ed keeps all the Dillons happy. Stanley and **Nancy Welker Frenze** are spending about half their retirement time in East Hampton and the rest in their Philadelphia home or travelling. "We're lucky in having our children, Christopher, Jenifer, Gerry and David, all married now, living between New Jersey and Virginia so that we can easily see them and their children - J. Ryan and Caitlin Elizabeth Donahue, and Maj-Britt Elizabeth Frenze. The grandchild population is mounting steadily and by November there should be five if all goes well!" The Persian Gulf crisis disrupted the life of **Virginia Scharf Falls'** family. Their daughter and son-in-law, Suzanne and Dannie Percifull, both nurses and active Army reservists, were called up for duty and went to Fort Rucker, Alabama to await assignment. Virginia who lives in Westbury took a leave of absence from her job to go to St. Petersburg Beach, FL, to care for their three children Neil 9, Katy 7 and Erin 4. Our most sincere sympathy to Jack and **Jane Galia McDade** on the death of

their daughter, Nancy. Our thoughts and prayers are with you.

Claire MacVenn Dillon, 1838 East 33rdl Street, Brooklyn, NY 11234
(718) 336-3046
Joan McCarthy Dillon, 32 Sparkill Avenue, Tappan, NY 10983
(914) 359-4256
Julia Cummings Murphy, 114 Burtis Avenue, Rockville Centre, NY 11570
(516) 678-5076
Geraldine Hanlon Weiss, 63 Deerfield Lane South, Pleasantville, NY 10570
(914) 769-7865

1952

Dorothy Herte McKenna recently organized a seminar, at her home, on Christian Feminism. Participants included the Director of Religious Education at the College of Notre Dame in Belmont, CA, where **Dorothy** is Director of Adult Reentry Program. Also participating was the wife of a newly ordained Deacon, who had taken the entire three year course with her husband, but had not been ordained. The family of **Mary Smith Lenard** had a surprise birthday party for her special birthday this year. Philip and **Marion Murtha Munisteri** have retired from the education field, and are looking forward to the arrival of their first grandchild in March. Their son, David, will graduate from Clemson University in August 1991. They still reside in Suffolk County but winter in Florida. **Peggy O'Brien Burke** is retiring this June after 21 years of teaching for the Crestwood School District of Mountaintop, PA. Our class has a few new grandchildren. **Pat Egan Englehart** and Al welcomed their first grandchild, Sean. **Genevieve O'Brien Pellegrino** and Lou have a second grandchild, Anthony. **Ruth Hall Carey** and Dan enjoyed the college sponsored tour of England during Easter recess. **Joan O'Malley** retired in January, after a long career in research at Pfizer. **Joan** is very active in her parish, especially in the RCIA program. We extend our condolences to **Eileen Almon Bishop** on the death of her husband, Tom. Please remember them in your prayers.

Carolyn Taylor Anner, 29 Lorraine St., Syosset, NY 11791
(516) 931-7568
Patricia Egan Englehart, 596 Georgia St., South Hempstead, NY 11550
(516) 481-5668

1953

Helen McGrover Burns' mother has inspired me to resume writing news notes for our class. Steve, now retired, and Helen live in Moreland Hills, Ohio. Their daughter, Maryjo, is a pediatrician and the mother of two children. Son Stephen is a lawyer, and Ellen is studying for a masters in English Literature at Yale. **Helen** usually visits New York each summer to see her mother in Long Beach. Remember those Long Beach weekends at **Helen's** and **Alice Fraser's** family summer homes? **Alice Fraser Devereux** and her husband retired, and will spend half the year in Winnetka, IL and the other half in Lake Worth, FL. They have two grandchildren, Kate and Emily. Daughter, Elizabeth lives in South Carolina, Alison in Evanston, IL, and Larry in CA. I (**Maureen**) visited **Alice** in Florida during Easter vacation. **Rose Castelli Lewis** is an Assistant Professor of Early Childhood at Brooklyn College. She received a doctorate from NYU in 1986. Ed retired from the NYC school system where he taught science for many years. Their six children are scattered - two in California, one in Oregon, another is studying for a Doctorate in Physics in the University of Texas and one is at Vanderbilt U. working on a masters in Human Development and Counseling. The oldest son, Christopher, is a performing pianist and organist. **Rose** visited **Joan Dawley Maher** on the occasion of her husband, John's investiture as Dean of Dickinson Law School in Carlisle, PA. **Betty Ebert Leonard** has been teaching kindergarten for 25 years. Her three grandchildren must reap the benefit of her experience with young children. **Mary Martin Liebers** recently earned a Master of Library Science and works part time in Schenectady, her home for many years. We offer our sympathy to **Arlene Butler Boyne** whose husband died on March 18th of a sudden massive heart attack. Arlene has 11 grandchildren with two more coming - in August and October. I am a Resource Room teacher at Hillcrest HS in Queens and I love my job. Duncan and I are having fun with our four grandchildren. If you have news, write or phone me - see below.

Maureen Dougherty Fraser, 123 Wayford Terrace, Garden City, NY 11530
(516) 294-6241

1954

Dan and **Rosemary Corbett Hannon's** 7th grandson arrived last fall. They look forward to the wedding, in June, of their youngest son, Dennis. In August, they will be taking an Alaskan cruise coupled with a five day stay in Seattle. A call from **Colette Mooney Osborn-Wilson** regarding the alumni directory resulted in our learning that in 1987, she received her Ph.D. from Fordham in Language, Literacy, and Reading. She had previously earned a Master's in American Literature from St. John's. Her son, William, is also now studying for his doctorate in Literature. Colette's first husband, William Osborne (who received his Ph.D. posthumously from the New School) died in 1965 of leukemia before William was born. She married Glenn Wilson, an accountant in 1975. Colette is an Educational Evaluator with the Board of Education of N.Y.C. At the present time, Colette has submitted an article to be published in TESOL.

Rosemary Corbett Hannon, 3000-19 Stevens Street, Oceanside, NY 11572
(516) 764-1824
Pat Finn McDonnell, 46-27 Glenwood St., Little Neck, NY 11362-1418 (718) 631-8954

1955

Eleanor Tyszka Shaw is still with the Syosset School District - though thinking of retirement. Daughter, Valerie, is married and teaching and living in Islip, NY. Son, Stephen, an engineer, just bought a townhouse in Reisterstown, MD and was married on March 23rd. Son, Philip, graduated in engineering from Marquette U. and is working on Long Island and living at home. **Pat McGovern** is very happy in her now home in Florida, is always busy, has made many new friends and has become a tennis addict. **Peggy Kruse Mooney** announces the birth of her grandson, Joseph, born March 19, 1991 to daughter, Sheila. **Teen Ryan Mulholland's** daughter, Kathy, plans to be married in September to Richie Williams. **Dolores Doheny** retired as Assistant Principal of Junior High School 47, the School for the Deaf in New York City. Dolores has had a successful career in the field of education of deaf children since graduation from St. Joe's.

Irene Breen, 1370 East 26th St., Brooklyn, NY 11210
(718) 338-1458
Mary Shea Pawlowicz, 5308 Del Roy Drive, Dallas, TX 75229
(214) 691-3716

1956

We now have the address of one of our lost members. **Betty Regan Meixner** has given us **Carol Hadek Garrity's**. She is living in Wappingers Falls, New York. **Dorothy Nokes Sanchirico**, who works for Schlott Realtors in Wayne, NJ, was "Associate of the Month" for August '90 and for all of Passaic County. She claims it's a buyer's market! It was great to see so many old friends at the Spring Luncheon! Who was there? - **Ann E. Bauch, Joan Reardon Dillon** (her mother, too, Class of '26), **Mary Feeney Dwyer, Mickey Burke Eldon, Carol Hadek Garrity, Lucille Waters Granfort, Angela Alexander Maher, Winifred Cavanagh Malone, Elizabeth Regan Meixner, Anne Porter Molanphy, Marilyn Forte Obert-Thorn, Kay McMullen Schafer, Carolyn Black Sedacca** and **Anna Costello Stellwag**. Some of us will be getting together at **Lucille Waters Granfort's** home in New York City later on in May. **Mary Feeney Dwyer** is quite busy managing her husband's campaign for District Court Judge. She recently presented a Workshop in Rochester at the NYS Department of Education: "Whole Language Conference". Tracy, oldest daughter, is director at Wilhemina Modeling Agency; Kathleen is Art Director at Walker Preat; and Mary is in Santa Cruz working as a director for a non-profit organization. **Carol Hadek Garrity** finished her fifth term as a Councilwoman in Poughkeepsie. She has decided

to retire and enjoy her family which has spread out through the U.S. **Kay McMullen Schafer** enjoys being a grandmother and traveling all over the world. **Winifred Cavanagh Malone** is happy teaching elementary school in Old Tappan, NJ. **Betty Regan Meixner** enjoys coming from Maryland to New York as it gives her the opportunity to see her mother who still lives in Queens. **Anna Costello Stellwag** finishes her 25th year as a guidance Counselor in Tappan Zee High School, Orangeburg, NY. Her avocation is still Church activities - CCD teacher, secristan, lector, Eucharistic Minister.

Ann E. Bauch, 6 Stevens Court, Stewart Manor, Franklin Square P. O., New York 11010
(516) 328-9449

1957

There have been changes taking place in the lives of '57 members. Some have become grandparents; several are antitipating retirement. **Kerry Sullivan Courtois** is looking forward to the wedding of her son, Brian, next December. **Kerry** has made a career change and is now working at St. Francis Hospital in Roslyn. Gene and **Edna Gibbons Andreassi** are grandparents for the second time, to Christopher, son of daughter Eileen, who also has a little girl. Edna's youngest, Maureen, is attending Medical School at SUNY Stonybrook. Their son, Gene Jr. is engaged and plans a May wedding. There was a wedding in the **Marlborough** family when their daughter Donna was married to Reid Brett on St. Thomas in the Virgin Islands. The couple will reside there. Daughter Regina, SJC '82, is now living in California. Richard Sr. plans to retire from the Bellmore-Merrick School District this year. Also planning retirement is **Carol Humphrey Peccoraro**, who works as a reading specialist in the East Meadow Schools. **Barbara** recently met a classmate from our early days, at Jack and **Gloria Johnson Talty**'s St. Patrick's Day party - Anne (and Joe) Duffy. She was Anne Moore, an English major, with our class for the first two years. They live in Lynbrook and have two sons and a daughter, all grown. Anne works for Century 21 - Real Estate, as an instructor and is using the teaching skills learned during her years at SJC. Dick and **Pat McCarthy Bradshaw** have sold the family home in Oakdale. They will stay on Long Island for a while. After that, no definite plans. **Judy Martin Lucas** is Director of Corporate Communications for ACORD, en Insurance Association that develops corporate communication standards for the Insurance industry. We extend condolences to **Joan Seibert Sprague** and her family on the death of her husband Robert. Please remember them in your prayers. Joan's daughter, Barbara, is a student at Flagler College in St. Augustine, Florida. Last winter **Peggy Kearney Coughlin** met her two daughters, Noreen and Margaret, in Ireland. They had been on a European tour. The three of them toured Cork, Dublin and Londonderry. They also visited with many relatives there. Noreen enjoyed Ireland so much, she didn't leave as scheduled. She stayed on, working as a mother's helper. **Peg** is still working at Little Flower in Wading River. She is special assistant to Monsignor John Fagan.

Barbara Morrison Marlborough, 10 Castle Lane, Bayshore, NY 11706
(516) 665-1997

1958

Jeanne Renner has been living in Samsonville, New York, for a number of years. She loves the serenity, the sunrises and sunsets. **Jeanne** retired from teaching and is now an agent for Prudential. She has two sons,,28 and 29. Jeanne says she is enormously grateful for her liberal arts education from St. Joe's. **Mildred Henshaw** realized she had not received the last two Alumnagrams due to moving. We were glad to get her new address in Lake Worth, Florida, and we mailed the Alumnagrams there. **Emilia Longobardo Govan** is a co-author of a report by the Congressional Office of Technology - an assessment on cleaning up the waste and contamination at the Department of Energy's nuclear weapons complex. Emilia has presented the findings of the report at various conferences around the country and on Capitol Hill. The technical editor for the report, "Complex Cleanup: The Environmental Legacy of Nuclear Weapons Production" was **Florence Scaduto Pollion** of our class. Emilia joined the (OTA) Office of Technology Assessment as a senior analyst after leaving the private practice of federal regulatory law in Washington, DC.

Patricia Maguire, 65 Bay 19th St., Apt. 5F, Brooklyn, NY 11214
(718) 259-8532
Monica Mangan Wheaton, 228 Royal Oak Drive, Chesapeake, Va 23320
(804) 482-3086

1959

Paul and **JoAnn Bradley Milza** had two weddings in 1989 and are awaiting the arrival of their first grandchildren - one in August and the other in September. Their son, Michael, works for Seton Hall University, and youngest, Peter, is a freshman at SUNY Albany. The Milzas recently enjoyed a ski vacation in Colorado. They spend much of their summers in Vermont and Maine. **Maureen McLaughlin Butler** still teaches Pre-K at P.S. 102 Brooklyn. She spent this past Easter vacation visiting with her daughter, Kerry, who is taking her spring term at the London Center of Ithaca College. She is a junior majoring in musical theater. Daughter, Susie, is a sophomore at Manhattan College majoring in marketing. **Marie Imperatrice Grosaman** and **Helen Kralijic Illjic** went to Newport, RI, for e few days this past summer (1990). "It was wonderful being together and seeing the beautiful mansions." Marie's daughter, Donna Marie, is doing well as a teenager of 13. She is into sports and continues with her piano and cello lessons.

Mary Sullivan Luongo, 4 Crescent Drive, Easton, CT 06612
(203) 372-1155
Barbara Lynch Schoenberg, 336 West End Avenue, New York, NY 10023
(212) 873-9470

1960

Vincentia (Gee) Termini Dobson has been recuperating this year after major spinal surgery in July. "Becoming a new grandmother in January has been the best medicine," she writes. Anthony Thomas Conroy II was born January 18th to daughter Marianne.

Eileen Mullen, 92 Parrot Place, Brooklyn, NY 11228
(718) 745-6624 (H) (718)622-4690 (W)

1961

The ten of us who attended the 30th reunion at the Spring Luncheon enjoyed catching up on news and hearing about others who did not make it. **Mary Ganley** told us of her great trip to the Grand Canyon in 1990. Mary is a bilingual teacher - Arabic/English - in second grade and is also busy on the Executive Board of Catholic Teachers Association. **Joan Doud Gleason** teaches at Georgian Court in New Jersey. **Sue Ann Glenn McCabe** has a professional diploma in counseling and is a guidance counselor in Northport HS and does some counseling in college. She also teaches Religious Education. Her husband, Jack, is in Guidlance at Suffolk Community College. They "finally" travelled to Italy last summer and had a wonderful time. Their son, John, is a sophomore at Scranton U.; Kevin is a junior at Huntington HS; twins Jim and Meg will enter high school next year. It was wonderful to see **Paula Kahwaty** again. She has been teaching first grade gifted for ten years and absolutely loves it - and loves her new condo in Canarsie. Paula has travelled to Europe, the Middle East, the Islands and Mexico - where she'd love to retire. **Sally McGovern Kahn** works on Community School Board 35. She heard from **Barbara Blake** at Christmas and she "sounds as free-spirited as ever." Barbara, who lives in Europe much of the time, has visited **Mary McLaughlin Regan** several times. Mary is a clinical social worker and field instructor at Fordham Graduate School. Her son, John, recently graduated from Tufts and did a junior year program in Hong Kong with a Yale Business Program. While there, he visited **Barbara Feldmann's** daughter, Anne, who lives and works there with her British husband, Mark. They own a business and do joint ventures with China and Western Bank - "till 1997 only, I hope!" **Mary's** daughter, Beth, graduated from Poly Prep and will attend Muhlenberg College. Husband Jack owns a wind surfing fusiness in Southampton near Mary and Jack's summer home. Also attending the luncheon was **Rosemary Reilly Pfaffle**. She and Tony will be going to London again in July and Tony will go to Paris in October as guest speaker at

the American Management Association meeting. Son, Tony, will be Chief Resident at Lenox Hill Hospital next year. Engaged in April, he will marry next year. Rosemary has a certificate in Administration and Supervision. I had not seen **Teresa Sweeney Taylor** in thirty years but knew her immediately. Her husband, Robert Feger, has a new job as principal of Hampton Bays JHS, and her son, Christopher Feger, graduates from M.I.T. this June. Terri teaches English in high school on Long Island, just as I do in Maryland. **Ada Tracey Stankard** and **Lynn Sorensen Thornton** were also at the luncheon reunion and both are busy as ever. All in all, it was a super thirtieth reunion! Please let me hear from you for the next Alumnagram. Editor's note: My apoloties for the mix-up in the notes for Summer 1990. In the second column, line eight - it should have read: "As for the **Campbell** family . . ."instead of the "**Feldmann** family"

Barbara Fronhofer Feldmann, 17800 Mill Creek Drive, Derwood, Maryland 20855
(301) 963-4191
Pat Coleman Campbell, 89 Jedwood Place, Valley Stream, NY 11581
(516) 791-8693

1962

A group of '62 class mates got together to celebrate their "L" birthday! **Genevieve Orandello Phillips** and Bill, **Connie Alevoll Kolb** and Bill, **Lorraine Herbert Mund** and Joe and a few other couples cruised for a brunch on the Spirit of New York. They had a great time! **Rita Enright Aldrich** lives in the charming village of Kinderhook, NY, about 25 miles south of Albany. Anyone heading up that way is invited to stay. "We would love to see you!" We extend condolences to **Anne Byrnes Concannon** and family on the death of her son, David, in April. Our sympathy goes also to **Maureen Coonan Brolly** whose sister, Florence, died suddenly and unexpectedly on November 18, 1990. Please remember them and their families in your prayers. The Spring Luncheon was delightful and was an opportunity to share some laughs and some memories with old school chums. While the luncheon was very well attended, representation from our class was negligible. Even our old faithfuls, **Alice Sheridan D'Anna** and **Pat Jesinkey Palmer** were absent. Rumor has it that Alice was travelling from Bermuda to Florida or vice-versa. Nevertheless it was wonderful being with **Ginny O'Rourke McLaughlin, Pat Sweeney, Peggy La Salle Nicora, Marietta Trinneer Ciesla, Noreen Doherty** and **Mary Ann Weindler Horan. Ginny O'Rourke McLaughlin** was one of nine teachers recently chosen from 30 candidates, nationwide, to represent the National Education Association in Nicaragua this summer, to teach parents and teachers of handicapped children. Having had her typhoid shots and with malaria pills on order, Ginny has learned that present dangers in the area forced cancellation of the trip as well as all previous project plans. Ginny's son, Kevin, has completed his duties in the U.S. Marine Corps, having served briefly in the Persian Gull. Daughter, Kate, is making senior year college decisions. Tommy is loving the excitement of 7th grade. **Pat Sweeney** talked little of herself but mentioned that **Peggy La Salle Nicora** injured her arm recently while using her fifteen-year-old vacuum for the very first time! **Pat** is teaching pre-K in Bay Ridge - or is she the administrator of a district-wide Pre-K program? **Peggy Nicora**'s son, Christopher, has returned to Seton Hall University to obtain the necessary pre-requisites for Medical school. Chris received his BA in Psychology in 1988. Her daughter, Claudine, graduated from Syracuse U. in 1988 with a degree in Family Service and Child Welfare. She has given up her Yogurt/Ice Cream business in New Jersey and is employed by a medical supply company in Rahway, NJ. **Peggy** is working in husband Bernard's office, deciphering medical insurance policies, medicare, etc. She is still involved with the AAUW, while squeezing in tennis, golf and aerobics. **Marietta Trinneer Ciesla** and **Peggy La Salle Nicora** drove together from NJ to the luncheon.**Marietta**'s daughter, Eileen, is a sophomore at Rutgers. Cathleen will graduate from Mother Seton Regional High School in June and will attend New Jersey Institute of Technology, School of Architecture in the fall. Paul is a sophomore at St. Joseph's H.S. in Metuchen, NJ. **Maureen Maguire Sullivan** has been promoted to Trust Officer at Manufacturers Hanover Bank. Her son, Raymond, is an accountant with Ernston Young of Boston. Kevin is with Coopers and Lybrand, and Francis teaches in Miller Place School District. **Joan Tagliaferro Zangre** sold her home in Stonybrook and lives in a garden apartment in Smithtown. It is very spacious and has been nicely decorated. **Peggy La Salle Nicora** can attest to that, as she and Bernard visited her in early April. Joan's daughter, Marissa, will be married next January at the Westbury Manor. **Mary Ann Weindler Horan** and **Noreen Doherty** had a wonderful weekend in Florida, visiting **Dorothy Montouri Ryan. Noreen** continues to teach in public school and **Mary Ann** has returned to teaching at Brooklyn Tech. Our thirtieth anniversary is next year. Let's make it a big reunion, whether at the Spring or Fall luncheon or in some other way. Let me know if you have any ideas. Also send me news of yourself; I always love hearing from you.

Mary Collins Macchiarola, 343 Bedford Ave., Brooklyn, NY 11210
(718) 951-7194 Office: (718) 377-6932
Catherine Travers Alcuri, 109 Brower Ave., Rockville Centre, NY 11570
Maureen Maguire Sullivan, 1-16 Atlantic Ave., Farmingdale, NY 11735 (516) 420-0956

1963

When she received Winter 1991 **Carole Kuklis Oberheim** decided "to bite the bullet" and write her news. Stephen and **Carole**'s oldest son, Stephen John, graduated from Mississippi State in 1989 and was married the following year in his alma mater's chapel to Janet, also an MSU graduate, from Mississippi. They honeymooned in California and Hawaii and have settled in Plainsboro, NJ. In Fall '90 Steve and **Carole** celebrated their 25th wedding anniversary and were feted with a surprise party given by their three sons and daughter-in-law. Many of their wedding guests were there. They took off to revisit their honeymoon sites in Hawaii and while on Maui went out for an evening dinner with **Linda Neuman Contillano** and Ross who were also celebrating their 25th anniversary. Just think, she writes, we live only about five miles apart in NJ and shared dinner in Maui. Carole's son Bryan graduated from Rensselaer Polytechnic Institute this May and looks forward to joining the computer workplace. In college he was on the swim team for four years and was a Brother of Phi Kappa Theta Fraternity. Son Jason graduated from West Windsor-Plainsboro H.S. in June 1990 and is at Auburn University in Alabama thinking about a major in Aero-Space Engineering. **Carole** remains in close contact with **Linda** and **Dolores Dunn Dorkowski**, who is Bryan's godmother. They visit her frequently while in Florida. **Margaret Fitzgerald Mihalo** writes that her husband Bob, was part of the Air Reserve activated for Desert Storm. He was stationed at Scott AF Base, IL. They were making ready to receive American casualties, but the hospital never had to be activated and he should be home soon. "I love the Alumni Directory . . . two of my classmates live here in the Houston area and 16 other grads live nearby also. Maybe there's a chapter in the making?" **Mary Alice Larkin Simonson** received her professional degree in Administration and Supervision Elementary Education in June 1991. She is working as Unit Coordinator teacher at P.S. 16 on Staten Island. In January, Art, Mary Alice, their four sons and a daughter-in-law spent a fabulous week in Vail, CO. It was a wonderful week of skiing. Their daughter, Mary, was unable to join but is looking forward to coming next year. **Anne Balsam Acconi** is Assistant Principal, Pupil Personnel Services at August Martin HS in Queens, where **Eileen Moloney Graziani** '59 is also an Assistant Principal, in charge of Organization.

Elizabeth Williams Auricchio, 540 East 20th Street, New York NY 10009 (212) 228-9350

1965

Marion Stariha Wittine is working part-time in the Chemistry Department at Loras College, Dubuque, Iowa. **Joan McCourt Lillis**' son, Tom, is completing his freshman year at Notre Dame where he is on the Dean's list. **Vida Solomonas Hettenbach** is teaching Chemistry and Marine Biology and becoming more and more involved in the marine world. "I've always loved the beach, so this is perfect for me and I'm really enjoying my years."
Terri Civello, 150 E. 3rd St., New York, NY 10009
(212) 473-3491
Rosemary Collins Zink, 9 Highfield Lane, Coltsneck, NJ 07722
(201) 946-4654
Mary Beth McNerney Lamond, 9106 Ridge Blvd., Brooklyn, NY 11209
(718) 833-2488

1966

Our 25th Anniversary was made special through the efforts of **Lorraine Penfold Appleton**, **Magaly Lopez Lohnes** and **Mary O'Connell Gifford**. Lorraine made all arrangements for the brunch held at the college on April 14th. Magaly invited former faculty members, while Mary assembled a memory book for the occasion. Sixty members of the class met either at Saturday's luncheon or Sunday Brunch or both. Old friendships were renewed and our classmates were rejuvenated. Hopefully the thirtieth anniversary reunion will have even more participants! **Lorraine** is retiring as class agent and is about to move to Kenneth's new assignment in Hawaii. **Mary Devlin** is also giving up class agent's duties. Fortunately we have two volunteers. Many thanks to Lorraine and Mary for their wonderful service for so many years. Dave and **Ann Pavelka Smith** will be celebrating their 25th wedding anniversary on June 18th. Congratulations! Their son, David, graduated from the University of Southern California in May and will work in San Francisco. **Jacqueline Walsh Conlon** teaches 2nd grade. Both Michael and Erin are in college and Eileen is in 7th grade. We extend our sympathy to **Jacqueline** on the death of her mother, Rosemary, last December. She and Ed will celebrate their 25th wedding anniversary next November 19th. At Easter time, the Conlons camped at Myrtle Beach and walked the sands of Long Beach Island. Joe and **Geraldine Keller Furey** celebrated 23 years of happy married life last August. They have four children: Tara Mary 20, a sophomore at York College, PA, majoring in Psychology; Laura Ann 18 1/2, a freshman at Misericordia College, PA, a History major with pre-law specialization; Joseph 15, a sophomore at Burke Catholic HS in Goshen, NY; Christopher 10, in 4th grade at St. Columba in Chester, NY. They have been living in Chester, Orange County, for 16 years. Family activities keep **Geraldine** very busy, especially traveling back and forth to the girls' colleges. Joe is in Computer Management. **Gerry** was disappointed in missing the class reunion. Last year **Beatrice Vella Mohsinger** was nominated as representative from her school for the teacher of the year award in the Diocese of Metuchen. Her son Keith graduated from Seton Hall University where he was on the Dean's List last semester. Craig graduates from Randolph Macon, Va in June. Daughter, Kara, member of the Honor Society at St. John Vianney HS is a junior and just beginning her college search.

Nina Lagana Di Fusco, 1599 Victoria St., Baldwin, NY 11510
(516) 623-0262
Barbara Hautsch Black, 2612 Quentin Road, Brooklyn, NY 11229
(718) 376-9413

1967

Barbara Vaskis Craps is still Legislative Director for Congressman John Bryant (D.Texas) covering Energy and Commerce Committee issues, labor and supervising staff of 3 Legislative assistants. Joe is Staff Director for Hon. David Obeg (D.Wisconsin) and very involved in Foraign Aid and Health issues. Joe and Barbara will celebrate their 24th wedding anniversary in August. "P.S. Washington DC is so beautiful this time of year!": **Eileen Moran Gastich** resides in Wyckoff, NJ with Doug, a junior and Dana, a freshman, in high school. Eileen is employed by the American Lung Association as a Program Consultant. **Mary Ellen Dubiel Freeley** has a new position: Assistant Superintendent, Carle Place School District. Son J. P. is a sophomore at Cornell and enjoys rock climbing and caving (spelunking). He is a Natural Resource major. Meghan, a junior at Mary Louis Academy, is on the varsity swim team and is team captain of J.V. Volleyball. Erin will graduate from Our Lady of Mercy and has been accepted at Mary Louis. She is on the CYO swim team and involved in a variety of sports. Husband, Jim, recently published his second book on Entrepreneurship, and is establishing a Center for Entrepreneurship at C. W. Post. **Kathleen Tighe Clark** is an illustrator and portrait artist. Her ambition is to write and illustrate children's books. Her husband, Bob, is the Dean of Harvard Law School. Their sons, Alexander, 17 and Matthew, 15 are junior and freshman high school students. The **Clarks** live in Cambridge, MA and frequently travel to New York to visit her family. Ironically, **Kathleen** had to be at an illustrator's conference at Pratt Institute in Brooklyn the very day St. Joseph's had its New England reunion. "I hope you plan another soon," she writes. **Therese Patella Mannix** is employed by Montgomery General Hospital as a Social Worker, part-time. Her oldest daughter, Jennifer, attends the University of Maryland and is in honors. Richard, 16, attends Good Counsel HS and Peter 11, and Kathryn 10, attend St. Andrew's School. "Hope to see everyone next year for our 25th!" **Alice Kubik Van Cott** is working at the computer, handling all finances of New City Orthopedic Group, but hopes to get back to the classroom soon. Daughter, Danielle is a sophomore at St. Thomas Aquinas College, hoping to be a teacher. Jon will enter college in the fall, not sure which one yet. David will be a freshman at St. Joseph's Regional HS in Montvale, NJ in the fall. **Cathy Koppinger Rowe** is Coordinator of Admissions for transfer and MBA students at Dowling College. Husband, Dave, has finished another play at Babylon High School - at least his fortieth! Kateri is a junior in the Academy of St. Joseph's and Gordon is a second grader. **Helen Kustowska Heffler** is president of the Oratorio Society of Queens and in April organized their Spring Concert. **Susan Peters Jaeger** is a substitute teacher in New Jersey. Son, Doug, is a sophomore in high school and Eric is in sixth grade. **Toni Lozito Shaver** works part time as a remedial math tutor and lab instructor at Nassau Community College. Harry has his regular teaching position and is also a part time Physics instructor at a private high school. Daughter, Cathy, is studying at the Fashion Institute of Technology of New York and Chris is a sophomore in high school. **Arlene Francis Palozzola** is a Special Needs Liaison in Briarcliff. She sent a photo of her two beautiful daughters, Erin and A. J. **Mary Jane McGoey** is living in Quincy, MA, and works in the health care field. She has done intensive care nursing, teaching nursing administration and hospital administration. She earned her BS in nursing from Boston U. and is currently enrolled in an MBA program at BU. In addition, Mary Jane has taken piano lessons and has become a cross country skier! **Barbara Rose Wall**, in San Diego, has two children and is getting teacher certification in the California School System. **Mary Gail Bradley Monaghan** lives in Bethel, CT. She is now a psychiatric nurse. **Lorraine Smith-Phelan** works at Prentice Hall where she edits/writes science textbooks. She and Jud live in Manhattan. **Paula Paladino Lane** and **Judi Raikowsky Joyce** held a very "min" reunion of '67 Long Island grads. Attending were **Geraldine Fitzpatrick Graetzler**, **Diane Tagliaferri Antonucci** and **Joyce Marchetta Bisso**. **Paula** teaches first grade in Rosedale and she, Jim, and two sons live in Wantagh. **Judi Joyce** recently took a new position at Chase where she manages the Decision Support Unit in Retail Banking Human Resources Department. **Gerry** is a first-grade teacher in NYC school system. **Diane** teaches in the English Department of Jericho High School. Her oldest son will graduate from Cornell this June. **Rosalinda Gubiotta Calamusa** and **Priscilla O'Connell Franzese** did not attend the reunion because they were on vacation. **Rosalinda** is a Case Manager in pre-K and Kindergarten in the NYS school system. **Joyce Bisso** was re-elected to a second term as a trustee of the Oyster Bay-East Norwich Board of Education. For four years she served as president. Teaching English full time in Jericho HS, she is also pursuing a masters in Administration at LIU. Lainie, 17, is a senior at Friends Academy and will attend Bucknell in the fall. Peter, 14, is a freshman at Oyster Bay HS and Diana, 11, is in 6th grade at Vernon Middle School.

Judith Raikowski Joyce, 2899 Montgomery St., Wantagh, NY 11793
(516) 826-8303
Mary Ellen Dubiel Freeley, 67-124 Burns St., Forest Hills, NY 11375
(718) 544-3216

1968

Frances Kaiser Wos is returning to the school system as a substitute now that her fifth child is in kindergarten. Christopher, their oldest, will be graduating in May from Wentworth Military Academy, Missouri, as a member of the Honor Society, and will be commissioned in the Army as a Second Lieutenant, at the age of 20. Meredith, their only daughter is a senior at Dewey High School and is interested in the field of psychology. Adam is an honor student at Brooklyn Tech HS and wants to be a doctor. Daniel attends Jr. HS Cavallaro and is a member of the Ambassador Club. Andrew is holding his own in P.S. 200 kindergarten. **Anne Marie Dolan Duca** can't believe that her oldest son will be off to UC-Baueder in September. She is embarking on a new career in school administration. "When are my former classmates coming to Hawaii?" she asks. **Antoinette Ferrantella Truncali**'s son, Vincent, was voted team's and league's most valuable player for his baseball team. Her daughter, Maria qualified for "Who's Who Among American High School Students". **Kathleen Vasile Jaworski**, who previously completed an MA in English has just completed an MA in Counseling at Brooklyn College. Her son, Jerome, starts junior high school in September. **Joanna Silva** found

her census while cleaning out an old box. She moved to Florida in 1988 and the census was in the move and just uncovered! Joanne had worked for Buck Consultants for thirteen years as an Employee Benefit Specialist/Technician and as an Accounting Supervisor. She is now in Financial Accounting with Community Blood Bank Incorporated in St. Petersburg. **Mary Beth McGlinchey** is Managing Director of the newly formed Training Systems International. Members of their experienced team offer comprehensive training and human resource consulting services to leaders of organizations committed to quality. Mary Beth and **Virginia B. Jacobs**, '50, the Project Manager, will reside in Singapore where the company has its headquarters. **Barbara Gabel Galas** recently appeared in a videotape - teachers training film - for the National Gardening Association of Vermont. It is to be released in November or Dececember 1991. **Mary Griffon Brown's** son, Bobby, a Corporal in the U.S. Marine Corps returned to the United States on March 17th after serving lin Saudi Arabia for 7 months. He was part of the 1st Marine Division that participated in the liberation of the Kuwait Airport. He works in the capacity of an air traffic controller and is now back at his home base in Camp Pendleton, CA. He hopes to be home on the East Coast in early April. **Mary's** daughter, Catherine, will graduate from Carmel H.S. in June. She will attend Assumption College in Worcester, MA in September and plans to major in Elementary Education.

Catherine Colgan Stanton, 1221 Underhill Ave., Yorktown Hgts., NY 10598
(914) 962-3756
Blanche Lindner Pesce, 127 Pine St., Rockville Center, NY 11570
(516) 764-2951
Maureen Quinn Scherer, 44 Plymouth Ave., Mt. Sinai, NY 11766
(516) 928-4630

1971

Mary Brown Singer received a 1991 summer fellowship to Israel and Poland to study "The Holocaust and Jewish Resistance." This is sponsored by the Jewish Labor Committee, New York City. Frank Andrew was born on October 12, 1990 to Matthew and **Colomba Furio Spigner**. The Spring Luncheon on April 13th proved to be quite a reunion for some 30 members of '71. For many of us it was the first time we had seen each other since graduation day twenty years ago. Attending were:

Maureen Hines Adinolfi	Josephine Pace Langone
Rita Bartoloma	Kathleen Jones Lee
Lucille DeMarinis	Eileen McNulty Lix
Mary Kuntzman Didden	Mary Rehder Majestic
Bridget Farrell	Elaine Thoelen Mastrapasqua
Kathleen Nichols Fasano	Mary Jane Dalton McGrath
Anne O'Rourke Freidman	Maura Gallagher Pennachio
Eileen Mone Fleming	Thomasine Lachiewicz Roberts
Maryanne Gorman Geraghty	Peggy Reilly Roehrig
Kathleen Weis Gillespie	Maryann Asmar Soberg
Ellen Hunt Gioia	Regina McCarthy Stewart
Loretta Jordan Grenga	Katherine Jordan Winter
Eileen Cannon Higgins	Lois Fitzpatrick
Marilyn Jaeckel	Linda Schmid Waite
Ellen McMorrow Janowski	

It was a time for everyone to catch up on news of each other's accomplishments and exchange pictures and stories of precious children who range in age from those who will start college this year to those born only last year, like **Ellen McMorrow Janowski's** daughter, Maryelyse, born May 1, 1990. We offer congratuations to **Maura Gallagher Pennachio** who just received her Master's degree in Education from New Paltz, and to **Rita Bartoloma** on being selected 1991 Good Teacher of the Year by the Association of Teachers of New York. Let us keep in our prayers the mother of **Carole Palumbo Anelli** who has suffered multiple strokes and has had several heart operations over the past years. Carole and her husband Sal have been caring for her in their home in Staten Island. **Carole** had hoped to make the luncheon but her mother suffered another massive stroke and was hospitalized for ten weeks. She was released shortly after the luncheon. **Carole** and Sal have two daughters, Stephanie 14 and Melissa 11. Stephanie received a full four year scholarship to St. Joseph's By The Sea High School on Staten Island. **Andrea Pellito Albanese** with her husband Vinny and Vanessa 17, Vincent 15 and Valerie 9 also live on Staten Island. Both Carole and Andrea keep in contact with **Jackie Del Bene Cecalupo**. Jackie's husband, John, is a Major in the Army. They live in El Paso, TX, with their two sons. We wish to extend condolences to **Patrice Crozier Moore** and her sister, **Marianne Crozier Winter** '65, on the death of their mother. **Maryann Asmar Soberg** works at Doctors on Call and she is also a substitute teacher. She lives in Brooklyn and her two daughters attend 3rd and 5th grade at St. Ephrem's. **Carol Maliska Tschernutter** and Carl took early retirement last fall and are living in Beverly Hills, Florida for the winter months and have kept their Sparta, New Jersey residence for spring and summer months. **Carol** was Personnel Manager of Rizzoli International Corp. in New York. She keeps in contact with **Elyse O'Toole Mollo** who lives in Albuquerque, New Mexico with her family. **Claudia Tardieu Huben** has been living in Buffalo for the past few years, where she teaches French. She and her husband, Dr. Robert Huben, have two daughters, Nicole and Danielle. Both **Eileen Cannon Higgins** and **Marilyn Jaeckel** have volunteered to be class agents, along with **Mary Brown Singer**. Please drop us a line or call with any news you would like to shre with the class.

Mary Brown Singer, 808 Bronx River Road, Bronxville, NY 10708
(914) 776-2510
Eileen Cannon Higgins, 125 80th St., Brooklyn, NY 11204
(718) 836-1229
Marilyn Jaeckel, 11 West Euclid, Valley Stream, NY 11580
(516) 872-0492

1972

Christine Guardia Kopyt is back to work teaching fifth grade at a private school in Simsbury, CT, and enjoying it tremendously. Her girls, Lauren 10, and Jackie 8, are doing well in school. "Joe, still travelling more often than not, seems to love life here in the country, but we still miss all our friends and the excitement of NYC." **Paula Vessio Bassolino** is married 18 years and has one son, 14 years old who attends Mark Twain JHS for the gifted and talented. Paula entered the Charismatic Renewal in 1978 and realized that the Lord is performing miraculous healings today. Don, her husband, entered in 1982 and together they experience the tremendous power of the Holy Spirit changing their lives forever. "Having a personal relationship with the Lord is like having your best friend helping you every minute of the day. The family enjoys a week's vacation every three months and especially has fun at St. John's and St. Thomas where we all snorkel. Don and Chris, who are certified scuba divers, go diving". **Janet Pope Miserandino's** daughter, Christine was accepted into the High School of Performing Arts. She is one of 60 selected out of a group of 2000 applicants from the five boroughs and nationwide. Janet's son Dominick has attained the rank of Eagle Scout, the most prestigious of Scouting awards. He is a freshman at Stonybrook and recently took part in a community project, collecting canned goods from students and distributing them to the elderly of the surrounding area. Husband, Donald, is involved in the Boy Scouts. He also teaches two courses in Real Estate, for brokers, at Kingsboro Community College. Of course he asked Janet for professional help, she having taught Pre-K for 18 years at St. Thomas Aquinas, Flatlands. She has now graduated to Kindergarten. We are rapidly approaching our 20th anniversary. If anyone has any ideas or suggestions for a celebration write to us of your plans. At the Luncheon (which only 3 '72s attended) there were close to 30 from 1971, and all had a great time! Now we all know 1972 can TOP that! So let's hear from you all!!

Christine Guardia Kopyt, 34 Castlewood Rd., Simsbury, CT 06070
(203) 658-2792
Dianne Piwinski, 188 Java St., Brooklyn, NY 11222
(718) 383-6847
Kathleen Lavin, 1367 E. 72nd St., Brooklyn, NY 11234
(718) 241-4285
Patricia Luciana English, 143 Beach 133 St., Belle Harbor, NY 11694

1973

Dorothy Enny Michels and Kevin are living in Aberdeen, NJ with Christopher, 9, and Bridget, 5. Dorothy does a monthly art appreciation program at Christopher's school, St. Benedict, Holmdel, NJ. Bridget is at a cooperative nursery school and Dorothy does a monthly visit there to help the teacher. She finds that it is great fun to help out and see her children in action in their school environment. It keeps her happy and busy. We offer our sympathy to **Stephanie Favicchio Scarpa** on the death of her mother, Marie Favicchio. "She

was a great lady who was very proud that her daughters attended St. Joseph's," writes Stephanie. Please remember this family in your prayers. **Barbara Marino Giebel** received her MS in Reading from Hofstra University this year.

Catherine Forgione Zaic, 1 Kingsmere Lane, Marlton, NJ 08053
(609) 983-7494
Linda Borelli Ridzi, 57 Westbrook Dr., Nassau, NY 12123-9555
(518) 766-9541
Joan Denauski Halpern, 8 Jenniler Drive, Howell, NJ 07731 N/L

1974

Bernadette Galdorisi Janicke is still teaching; she has been at St. Francis of Assisi for 17 years and now teaches an 8th grade. After getting almost two masters from Fordham, one in education and the second which she is still working on, in administration, she decided to get married to Robert Janicke - which she calls her second career! **Dorothy Marshall** was delighted that we tracked her down to her present address in Virginia, where she has been living since August 1990 and teaching 3rd grade in a small public school system. "It was a real shock after being in parochiel schools up north. At least it's a small school district, comparable to the Brooklyn docese or perhaps smaller," she writes. Her parish has about 100 families and church is very often ecumenical. "I hope someone out there will take my address down and let me know how they are doing. Please come and visit. I am serious," says **Dorothy**. My address is P. O. Box 573, Cape Charles, VA 23310 - 804 678-5192. Bill and **Susan Schilpf Peo** became proud parents of Brendan William on October 24, 1990. He joins three-year-old Ian Joseph at their Levittown home.

Anna Maria Tufano, 864 60th Street, #4A, Brooklyn, NY 11220 N/L

1974

We're glad to hear from **Julia Ryan Plume**, that she is alive and well in Lake Ronkonkoma - but would like to hear more about her life!

James Flannery Jr., 224 Merrifield Ave., Oceanside, NY 11572
(516) 764-8654

1975

Wayne and **Rose Anne DeFina Smith** are expecting their second child in July. Their daughter, Ashley Elizabeth, is a very active toddler and RoseAnne is busy as a full-time mother. **Jackie Reisert Esposito** writes that she had major surgery in January 1990 but rebounded nicely. She was promoted at Penn State to Assistant University Archivist for Records Management/Senior Assistant Librarian. She is also serving as Records Management Consultant for NYS Local Government Records Bureau. Emily is 3 1/2 and Bridget will be 2 in June. David is still the "commuting professor" teaching history at Bucknell, Susquehanna, and Penn State Universities. **Cathie Kerczuk** has been married to Allen Crowe for over eight years. She is Director of Williamsburg Developmental School for Handicapped Children - infants to 5 years. Cathy is working towards her Ph.D. at Columbia University. **Cathy Cardiello** is teaching at St. Agnes Seminary and also owns a card store on Court Street, Brooklyn, called "Suggestions". A new baby, Katheryn Anne joined brother Jonathon in the **Pelc** household. **Richard Pelc** earned his MS in Computer Science from the New Jersey Institute of Technology in May 1990. **Maureen (Leikens) Pelc** teaches in Middle School in NJ. **Richard** is Informations Systems Scientist at Roche Diagnostic Systems. **Joanne Berezowski Casella** is teaching Art in Lakeland Copper Beach Middle School in Yorktown Heights, and she is setting up for the School Art Exhibit.

Rose Anne DeFina Smith, 15 Kay Place, Staten Island, NY 10305
(718) 981-0743
Debra Stevenson Nelson, 170 Nassau Ave., Manhasset, NY 11030
(516) 365-2628
Jacqueline Reisert Esposito, 95 W. Aaron Drive #6D, State College, PA 16803 (814) 234-7226
William J. Gorman, 458 Degraw St., Brooklyn, NY 11217
(718) 852-1730
Vincent Vizzo, 59 Rustic St., Medford, NY 11763 N/L
Theresa Cimakasky Mason, 251 90th St., Brooklyn, NY 11209
(718) 833-3878

1976

Kevin Reilly is presently Principal Court Attorney in the New York State Supreme Court Appellate Division, First Department, in Manhattan. He is proceeding towards his LL.M. degree in Environmental Law at Pace Law school in White Plains. He's still trying to wrap up his dissertation for his Ph.D. in American History at CUNY Graduate Center. On the side, he writes 3 or 4 chapters a year in a treatise on criminal procedure, for Matthew Bender, Inc., a legal publisher. And - he is President of the Cathedral Club of Brooklyn. It's become an article of faith for Kevin and his wife, Mary Fallon, that some day student loans get paid off! Mary, by the way, is a cousin of Sr. St. Patrick, CSJ. "At the age of 36," he adds, "I'm also beginning to wear out! My wife, Mary, is keeping me young!"

Mary Frances Healion Muldoon, 2674 East 22nd St., Brooklyn, NY 11235 (718) 934-7649
Ann Simko Rennard, 966 Shelburne Drive, Franklin Square, NY 11010
(516) 825-5479
Martha Stoistis Spezzano, 73-04 67th Road, Middle Village, NY 11379 (718) 894-5838

1976 Suffolk

Richard Catarelli phoned with a change of address - to Brooklyn! Richard was recently promoted to Senior Vice President of Sedgewick James. He is also an adjunct professor at New York State College of Insurance. **Robert Schiller** of the class of '83 sent word that **Vincent Triano**, our classmate, died on February 28, 1986, of cardiac arrest. Robert was a close friend and neighbor. Vincent's widow resides with their two daughters in New Hyde Park. Please remember them in your prayers.

Leonora Lang Brisotti, 817 Aberdeen Lane, Bayshore, NY 11706
(516) 665-7633

1977

Sean Thomas Dorso was born on May 2, 1989, to Tom and **Kathleen Casey Dorso**. Tom earned his MS degree in secondary education from Long Island University in February 1990. On October 20, 1990, Pauline Dorothy was born to Paul and **Maureen Duffy Murphy**.

Paul Weiss, 46-01 39th Ave., #225, Long Island City, NY 11104
(718) 786-3581
Lorrine Burns Goldhirsch, 500 Tuckahoe Rd. #1B, Yonkers, NY 10710 (914) 779-1786

1977 Suffolk

Russ Clinton received his Professional Diploma in School Administration and Supervision from Queens College in May 1990. His wife, **Maureen Conway Clinton** '79 is Clinical Member of the American Association of Marriage and Family Therapists. She is Diplomat to the American Board of Sexology, Sex Education, Sex Therapist. She received her Professional Diploma in Marriage and Family Therapy from C. W. Post in 1986.Will someone volunteer to be class agent? Write to the Alumni Ofice for intomation, and class list.

Write for Class Agent.

1978

Fran Abate has been teaching in the Great Neck P.S. system since 1988 and enjoys all it has to offer. Her second grade class loves dramatic presentations, which is right up her alley. She is an active member of the Parkside Players, a theater group in Queens, and has worked on, in or backstage for their shows for the past year. **Sally**

Murphy Berliner teaches sixth grade students with learning disabilities in Brooklyn. Bill and she are raising two little girls, Maegan and Sarah Beth, ages seven and three.

Sarah Murphy Berliner, 570 Westminster Road, #C8, Brooklyn, NY 11230 (718) 856-1531

1979 Brooklyn

Dr. Paul Romanello is an attending cardiologist at Lenox Hill Hospital in New York. His engagement was announced in March to Dr. Jamie Fortunoff, a resident in anesthesiology at Mt. Sinai Medical Center. A fall wedding is planned.

Teresito Aquino, 2956 Far Rockaway Blvd., Far Rockaway, NY 11691 (718) 386-3215

1979 Suffolk

Maureen Conway Clinton is Clinical Member of the American Association of Marriage and Family Therapists. She earned her Professional Diploma in Marriage and Family Therapy from C. W. Post in 1986. Maureen is Diplomat to the American Board of Sexology, Sex Education and Sex Therapist. **Rosemary Walsh** is a Special Education Resource Room teacher in the Martin Luther King Jr. Elementary School in the Wyandanch School District. She received tenure this school year 1990-91.

Karen Miller, 32 Brentwood Pkwy., Brentwood, NY 11717
James Menneg, 120 Fitzmaurice St., Massapequa Park, NY 11762
(516) 789-4247

1980 Suffolk

Carole Kravetz has given ten years to New York State Office of Mental Retardation. She is presently a Project Manager in Melville and will be retiring in March this year. **Amalia Prisinzano** has been teaching special education, self-contained 7th and 8th graders for the past ten years. "I am still loving it and wondering why. All is well. Thank you for my education," she writes. **Donna Urbanczyk** is teaching Special Ed classes in Floresville, Texas. Let us hear more from you!

Arlene Murtha, 12 Hill St., Lake Ronkonkoma, NY 11779
(516) 585-7111

1981 Brooklyn

Lisa Morvillo received a master's degree in Special Ed. She is teaching learning disabled in the public school system. On May 20, 1990, Timothy Kevin was born to **Susan Schmieder Lange**. Susan enjoyed being home with him, but now that the first year is ended she will enter the work force as a Director for a local YMCA Day Care Center, and of course Timothy will join her.

Lisa Kern Sawin, 12 Cathlie Dr., RD4 Box 63, Avenill Park, NY 12018
(518) 283-1501

1981 Suffolk

After graduating from St. Joseph's with a Recreation degree, **John Broesler** went into computers and is currently a computer wiz at Coopers and Lybrand in Floral Park. John has been happily married for seven years. In May 1991, **Marie Callahan** will have earned her Professional degree in Administration from NYU. Marie presently enjoys her third and fourth grade Special Ed students in the Connetquot School District. **Diane Malone D'Allesorno** enthusiastically states, "I'm having my third child in three years!" Diane is planning on being a stay-at-home-mommy for a while. **Michelle Grande**, currently on leave of absence from elementary ed teaching, is pursuing a second Masters in Social Work at SUNY Stony Brook. She is also happy to be teaching part-time at St. Joseph's College, Patchogue, in the Child Study Department. **Ann Nullet** who is married with three children, holds a Master's degree in Counseling, and runs the Women's Crisis Counseling Program in Smithtown. The program is for men and women in need of marriage and family counseling. **Suzanne Sindona Taylor** has been a teacher in the Central Islip School District for ten years. She is currently teaching kindergarten in the Mulligan School. **Bonnie Noelle Waddell** still works at St. John's Hospital as a dietary aide but this summer will be attending Stonybrook University to complete her masters in Education. She hopes to return to teaching in the near future. "I miss all my former friends at St. Joe's as well as my teachers."

Michelle Grande, 80 Kristin Lane, Hauppauge, NY 11788
(516) 724-8304

1982 Brooklyn

We offer our sincere sympathy to the family of our classmate, **William A. Sidtis**, who died on December 29, 1990, after a long illness. Please remember him and his family in your prayers. William's sister, **Marian Sidtis Skabelkis** is a member of the class of 1969.

Maureen Griffin, 633 77th St., Brooklyn, NY 11209
(718) 680-3307
Joseph Gennardo, 1247 Bradford Ave., #2B, Bronx, NY 10461

1982 Suffolk

On April 26, 1990, **Brenda Kelly Hinshaw** and John were blessed with a daughter, Mary Katherine. Mary Kate was welcomed by her loving big brother, John Paul, who will be three years old on August 6th. Brenda and John, who live in Levittown, will celebrate their 4th wedding anniversary on May 9th. Brenda's aunt **Arlene Francis Palazzolo** '67 and husband Frank have two daughters, Erin and Arlene. Tom and **Laurie Ward Scally** will be celebrating their 6th wedding anniversary on June 1st and their daughter, Erin Elizabeth's, 3rd birthday. Anthony and **Sharon Altmann Bellitto** are waiting anxiously for a visit from the stork in May. This will be their first child. Sharon and Anthony will celebrate their 4th wedding anniversary on August 16, 1991. They are active with the in-home Pre-Cana program at St. Rose of Lima in Massapequa. **Margaret Titone** has had some articles published recently in The New York Times, The Family Magazine and Our Family Magazine. **Elizabeth Borsetti** was named 1990-91 Coach of the Year - League VI, JV Girls Basketball for undefeated league record at Miller Place High School. **Elaine Petrino** (graduated under Heinbocker) is teaching in a small K-9 school in the Southern Adirondacks and also has a class of Junior High LD students. Her husband, Michael and she have two sons, Nicky 7 and Marc 5. **Regina Marlborough** is now living in Ridgecrest, CA. **Martha Torres**, M.S. is Foster Care Supervisor at Little Flower Children's Services. She is studying at Adelphi for a master's in Social Work.

Joyce Donneson, 115 Aspetuck Road, Westhampton Beach, NY 11978 (516) 288-1798
Sharon Altmann Bellitto, 146 Moore Ave., Massapequa Park, NY 11762
(516) 541-0079

1983 Brooklyn

Betty and **Joseph Argento** are proud to announce the birth of Joseph Michael who arrived November 28, 1990. Also welcoming him were grandma **Rosemary Byrne Cashman '48**, Uncles **Ray '85** and **Frank '91** and Aunt **Mary Cashman McTiernan '86**. **Gina Sciafani** was married April 20th to Dr. Craig Campbell, a doctor of podiatric medicine. Gina received her Doctor of Optometry degree from SUNY Manhattan in 1988 and practices in Manhattan. Craig is a resident in podiatric medicine and surgery in Wyckoff Heights Medical Center, Brooklyn, and Jackson Heights Hospital, Queens.

Catherine Rogers O'Donnell, 4 Sherman Street, #2, Brooklyn, NY 11215 (718) 965-0947
Elizabeth Ruggerio Mulrane, 27 E. 13th Street, Huntington, NY 11746
N/P

1983 Suffolk

Twins, Megan Ellen and Daniel Michael, were born on March 3rd to Michael and **Christina Polcha Salaway**. A double blessing! **Donna Marie Elssler** was married to Michael J. Koehler on December 15, 1990. They are living in a co-op in Coram. Donna works at Bryant College in Rhode Island as the Assistant Director of Admissions, but spends most of her time on Long Island recruiting. Michael is a manager for Avis Rent-A-Car at MacArthur Airport. Donna's brother, **Kevin**, class of '85 is now a lieutenant in the U.S. Navy and stationed in Corpus Christi, Texas. See '85 class notes for his address. **Cathryn Landsiedel Schuster** and her husband, Bud, are enjoying their first child, Walter Ryan, who was born at the start of April. Although Ryan arrived five weeks early, both he and his mom were fine.

Bridget Reilly Costello, 96 Third Ave., Brentwood, NY 11717
(516) 231-4716
Anna Cameron, 13 Wheatley Ave., Huntington Station, NY 11746
(516) 421-5531
Susan Murtha, 46 Campbell St., Patchogue, NY 11772
(516) 447-8837

1984 Suffolk

Margherita Prosciа is working at the St. Charles Hospital Educational and Therapeutic Center as an Early Intervention teacher. Her students range from 6 months to 2 1/2 years old. Having completed her M.S. at Adelphi, she is now enrolled in C.E.D.classes at SUNY Stonybrook.

Joan Kelly, 21 Dorothy Lane, Kings Park, NY 11754
(516) 265-3168
Gail Kempton, 22 Abbey Street, Massapequa, NY 11762
(516) 541-3815
Lucretia Lucivero, 19 Yale Street, Islip, NY 11751
(516) 666-7848

1985 Brooklyn General Studies

Theresa C. Carillo is President of New Jersey Association Directors of Nursing Administration/Long Term Care, and Director of Nursing at Perth Amboy Nursing Home.

1985 Brooklyn

Angela Minucci Donnelly received her M.S.E.D. in June of 1991. **Darrell DaCosta** will be entering the seminary in September of this year. He is the brother of **Theresa DaCosta Guzman**, graduate of Brooklyn GS Division 1986. **Kathleen Harrington** and **Brendan McGuire** finished the 13 mile - half-marathon sponsored by Newsday at Eisenhower Park in under 2 hours and 30 minutes, on May 5, 1991.

Alice Kennedy, 5 Hallister St., Staten Island, NY 10309 (718) 853-9783

1985 Suffolk

Kevin Elssler is now a lieutenant in the U.S. Navy, stationed in Corpus Christi, Texas, as a flight instructor. His address is 6635 S. Staples, Apt. 938, Corpus Christi, Texas. Phone: (512) 993-4305.

Kelly Ann O'Hanlon Hammer, 149 Newbrook Lane, Bayshore, NY 11706
(516) 666-1196
Dorothy LaFerrera, 94 Claremont Ave., North Babylon, NY 11704
(516) 669-4045 (General Studies)

1986 Brooklyn

Plans for our Five Year Reunion are coming along well. From the responses it seems that Buckley's is to everyone's liking. If you have not sent back your reply, there is still plenty of time! I'd like to remind everyone to forward your news, announcements to me for class notes. **Noreen Danaher Dengler** is the happy mother of Meghan, born in January. **Kathy White** announced that she is engaged. **Kerry McConway** is working at Pratt Institute as the Assistant Director of Alumni Resources. **Zareh Artinian, Jr.** earned his Master's of Fine Arts degree in Creative Writing from Emerson College, Boston this Spring 1991. He is actively trying to get some short stories published. Special note: SJC will be celebrating a 75th Anniversary so look for some special celebrations.

Kerry McConway, 167 68th Street, Brooklyn, NY 11220 (718) 921-9830

1986 Brooklyn General Studies

Theresa DaCosta Guzman's brother, **Darrell DaCosta**, a graduate of the Class of 1985 Brooklyn, will be entering the seminary in September. "Please pray for him!" Theresa, who lives in Brooklyn, has two children.

1986 Suffolk

Anne Marie Balone Sikorski earned her master's degree in English from Stonybrook in May 1990. She teaches fifth grade at Flower Hill Elementary school in Huntington. In 1986 **Sharon Messina** was hired as a trainee by National Westminster Bank. She was Program Coordinator for 18 months and was promoted to Program Supervisor of the Branch Officer Development Program. She is involved with all phases of training from the recuiting process to the graduation ceremony. **Denise and Elias David** are the proud parents of Cassandra Lynn Marie born January 4th.

Maria Maxwell, 39 Tappan Ave., Babylon, NY 11702 (516) 587-3362

1987 Brooklyn

Joan Sullivan, still teaching special ed at PS 222, is pursuing a master's degree at Staten Island College. **Mary Beth Radday**, a teacher at PS 199, received her MS in Education (Reading Specialist) from Brooklyn College. Her experience at Brooklyn College really made her appreciate St. Joe's. **Martha Caruso** also received her MS in Ed (Reading Specialist). Doing her thesis at Brooklyn College was quite an experience, she says. **Noreen Danaher Dengler** and James had their first child on January 31st, little Meghan. **Sal Di Gaetano** has moved back to Queens and will attend St. John's and major in Elementary Education. **John Di Mare** and his wife, **Rosemary Cappelleri** '89 are looking to buy a house in New Jersey. They are doing well. **Maureen Dormody** teaches pre-school at the John F. Kennedy Center. She's at Staten Island College pursuing a master's degree. **Beth Reddy LaPointe** has moved back to Texas to be with her husband who recently returned from the Persian Gulf. **Kate Shaughnessy** , who works for Knight Ridder, is doing well. Several members of the class attended Alumni Night in March and a good time was had by all!

Mary Beth Radday, 1373 E. 28th Street, Brooklyn, NY 11210
(718) 377-7051
Joan Sullivan, 2014 Kimball St., Brooklyn, NY 11234
(718) 252-5843
Diana Murillo, 5416 4th Ave., #3C, Brooklyn, NY 11220
(718) 492-5616

1987 Suffolk

Ellen Rosebery married Tony Steverson on December 22, 1990 and they are happily living in Charleston, SC. She recently started a new position with Newark Electronics, a Fortune 500 company, as a sales specialist in their Charleston.

Paul Martinez Parlow, 20227 Halethorpe Lane #31, Germantown, MD 20876 (301) 916-1729
Jean Marie Kirchner, 3 Boone St., Bethpage, NY 11714 (516) 931-3887
Anthony DiMino, 184 Spiral Road, Holtsville, NY 11742 (516) 472-9160

1987 Suffolk General Studies

Patricia Casclo Hodge left her nursing supervisory position for the elderly and infirm Sisters of St. Joseph in Maria Regina Convent and

is now working as the first, one end only pyschiatric nurse in the history of Catholic Charities in the Rockville Center Diocese. It is an exciting and rewarding job working with the mentally ill. She is listed in the 1991 Who's Who in American Nursing. A member of the pioneer class, Patricia will soon complete 2 years in the Pastoral Formation Institute for Lay Ministry in the RC diocese. She plans to enter a third year of study in the fall in a track called Formation of Small Christian Communities.

1988 Brooklyn

Sheila Dorsey married Michael Penuen on May 19th this year. Their reception was held at Russo's on the Bay in Howard Beach. **Francine Garliasl** '88 and **Jean Joy** '89 attended the festivities and Francine was a bridesmaid. They honeymooned on St. Thomas and St. John's Islands and will be living in Middle Village, Queens. Sheila has completed her Master's degree - December 1990.

Michele Main, 41-36 51st St., Woodside, NY 11377 (718) 507-5180
Christine Apicella, 1607 East 7th St., Brooklyn, NY 11230
(718) 654-6710
Patricia Williams, 395 Clinton Ave., #6D, Brooklyn, NY 11238
(718) 634-9536

1988 Suffolk

Cheryl Neckers graduated in December 1987 and married Chris D'Agostino on November 24, 1990. They bought a home in Bohemia. Cheryl is continuing her education to become a teacher.

Camille Kostew Kelly, 6301 Cheetah Ct., Waldorf, MD 20603-4339
(301) 932-9537
Joyce Hayes, 1057 Courtland Drive, Bay Shore, NY 11706
(516) 666-3978
Jennifer Ray, 18 Prospect St. East, Selden, NY 11784
(516) 732-2839
Joanne Ryan, 49 Jefferson Ave., Patchogue, NY 11772
(516) 654-3635

1988 General Studies Suffolk

Scott A Noethiger has 15 credits left in his MBA program. He plans to be wed in September to Katerine Cioffi of Holbrook and just purchased a home in Sound Beach. **Denise Nassisl**, who was married to Thomas Lions on September 29, 1990, is a respiratory Therapist.

1989 Brooklyn

Jeanette Torres Landl who has been married to Andrew since June 1986, has a son, Andrew born May 27, 1987. She received her master's in Special Ed from Adelphi in May 1990. Jeannette is a 5th grade teacher at P.S. 31K in Greenpoint. Her husband is a systems analyst at Israeli Discount Bank of New York. **Richard Romeo** is presently enrolled at Life Chiropractic College in Marietta, GA, and has completed two years. He needs to finish two more and expects to graduate in September 1993. **Richard** plans to practice in Georgia for a year after graduating, then come home to practice in Brooklyn. You can reach him at Box 9003, Marietta, GA 30065.

1989 Brooklyn General Studies

Doreen Goode-Taylor enjoyed hearing Rupert Brown on Phonathon night. She and her family have moved to Florida. "It's great here," she writes, "but we still miss everyone in New York. Say hello to Professor Brown and others."

1989 Suffolk

Tara Marie was born to **Karin Gambaro Higgins** on September 8, 1990.

1989 General StudiesSuffolk

Karen Cleary, RN is at C.W. Post part time studying for master's in Community Mental Health.

1990 Brooklyn General Studies

Vanita Dotson, a Health Administration major haa completed a year at Hofstra University grad school. **Ada Claudio-Pace** is a Clinical Data Analyst at St. Luke's-Roosevelt. "I'm enjoying life," she writes, "but truly miss my days of study groups at St. Joe's."

1990 Suffolk

Ann Davis recently found employment as a caseworker at St. Christopher-Attilie. She loves the job and most of all working with the foster children. Ann has applied at Stonybrook for the MSW program and is waiting to hear,if she is accepted. **Stacy Call** is the personnel coordinator for Independent Group HomeLiving (IGHL). She is to be married in October and looks forward to beginning that graduate program in Applied Sociology at Stonybrook. **Diane Mendelson** is teaching Special Ed at Patchogue Medford, coeching JV Cheerleading at Connetquot High School and attending Dowling's Reading Graduate Program. **Sharon Berzolla** is teaching at St. Charle's Education and Therapeutic Center in their Early Intervention Program. She will begin graduate study at Dowling College this summer.

1990 Suffolk General Studies

Ralph J. Francis Is living in Oviedo, Florida and attending the University of Central Florida for post grad studies.

Network Column *continued from inside front cover*

To our Double-Address alumnae/i - those who winter away from the cold environs: To ensure delivery of your mail from SJC, please mail a post card prior to leaving and one prior to returning, indicating both addresses. You can use the postcard on the inside of the back of this cover.

The Women's Bean Project. See story on page 10.

Retail Price list:
Individual Soup Mixes:
$3.00 per package
- Toni's Ten Bean Soup
- Marian's Black Bean Soup
- Old Fashioned Chili Mix
- Gift Crates: $12.00 per crate
  All three mixes in
  handmade wooden crate

Shipping charges:

Up to $20.00	$3.95
20.01 - 30.00	4.95
30.01 - 45.00	6.35
45.01 - 65.00	7.55
65.01 - 95.00	8.75
Over 95.00	9.75

WOMEN'S BEAN PROJECT

Make checks payable to The Women's Bean Project
Send order to:
The Women's Bean Project
1535 High Street, Denver, CO 80218 ◆ (303) 321-4198

ALUMNI OFFICE
St. Joseph's College
245 Clinton Avenue
Brooklyn, NY 11205
MESSAGE:

Name _____ Class _____

Address _____ Phone _____

_____ Zip _____

If you're moving/have moved, please let us know.
ALUMNI OFFICE

To insure mail delivery use this for changing to your winter address. Send a little in advance

CHANGE OF ADDRESS/NAME
CIRLE ONE
WINTER OR NEW:

Name _____ Class _____

New Address _____

_____ Zip _____

Phone _____

SPRING OR OLD:

Name _____ Class _____

Address _____

St. Joseph's College, New York
75th Anniversary Calendar
October 1991 - October 1992

FALL 1991

September 28	Alumni Day at Belmont '91
September 30	Founders Day Lecture to be given by Rev. Timothy S. Healy, S.J., PhD, President of the New York Public Library, formerly President of Georgetown University 4:15 PM
October 6	Festive Liturgy, Queen of All Saints Church, Brooklyn 2:00 PM Reception in Honor of Faculty Emeriti, College Auditorium, 245 Clinton Avenue 4:00 PM
October 18,19,20	Suffolk Homecoming Weekend
October 18	Joyce Carol Oates Lecture-Patchogue at 8PM
October 25	Dinner Dance IX Crest Hollow Country Club, Woodbury, LI, NY Alfred Allegretti, President of Bayside Oil Depot Corp., Honoree
November 2	Alumni Fall Luncheon-Marriott Financial Center Hotel
December 6	Lessons & Carols-Patchogue

SPRING 1992

Early April	Spring Lecture - date to be determined
April	Alumni Spring Luncheon
May 1	Appreciation Day, Brooklyn Campus
May 2	Patchogue Spring Fling-Birthday Bash
May 16	Dillon Celebration
June	Golf Outing - date to be determined
October 23	Dinner Dance X - Gala Closing of Jubilee Year Crest Hollow Country Club Woodbury, LI, NY

Non Profit Org.
U.S. Postage
PAID
St. Joseph's College
New York

St. Joseph's College
245 Clinton Avenue
Brooklyn, NY 11205

St. Joseph's College
245 Clinton Avenue
Brooklyn, NY 11205

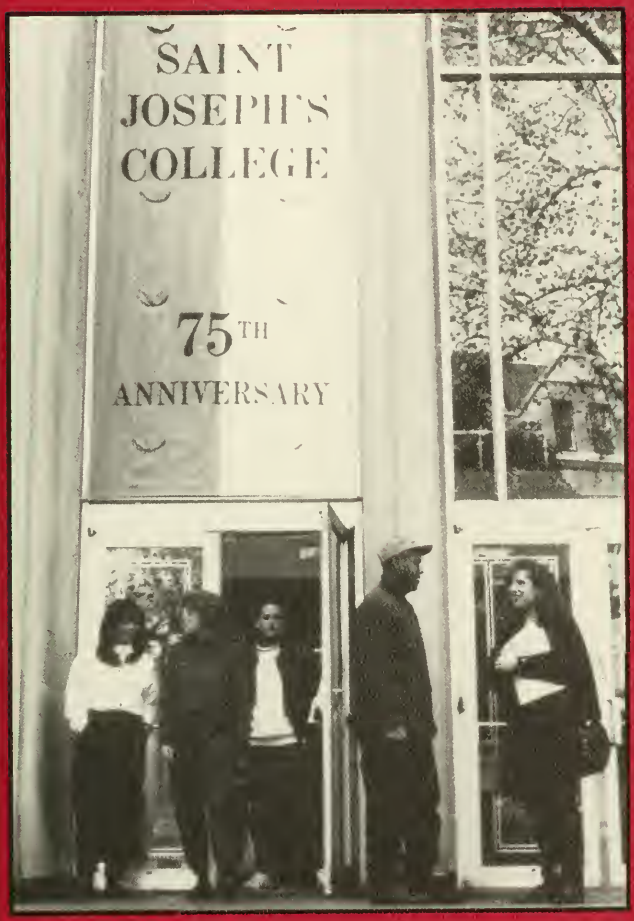

Alumnagram

Winter 1992

ALL ALUMNI
Read bottom of page 12

See Belmont '92 on page 32

VOL. XLIII No. 1:Winter 1992

Alumnagram is published twice a year by the Alumni Association of St. Joseph's College, 245 Clinton Avenue, Brooklyn, NY 11205.
Third Class Postage is paid to Brooklyn, NY.

Editor: Mary Elizabeth McLoughlin Farrell '35

Editorial Assistants: Mary Whelan Phelan '32
Eleanor McLoughlin '31

College Phone Numbers:
Switchboard Brooklyn: 718 636 6800
Switchboard Patchogue: 516 447 3200
Alumni Office: 718 636 6882
Alumni Fund Secretary: 718 636 6884

COVER: Photograph by Andy Didora.

PLEASE OBSERVE THE DEADLINE FOR THE SUMMER 1992 ALUMNAGRAM APRIL 15, 1992
Send all news, articles poetry etc. BEFORE that date

St. Joseph's College complies with Title IX of the Education Amendments of 1972 and with the Rehabilitation Act of 1973, as amended, Section 504.

NETWORK COLUMN

Banquet Manager

Anna Rose Cameron '83 (Suffolk Campus) an employee in the hospitality industry for thirteen years, is available to cater your wedding reception, anniversary, bar mitzvah or any other memorable day in your life. She is Banquet Manager for the Crest Hollow Country Club in Woodbury, New York (for the last six years) and would be delighted to help you coordinate your special event. For further information call Anna at 516 692 8000 at any time Tuesday through Saturday.

There's nothing like bean soup on cold, wintry days!

Individual Soup Mixes: $3.00

- Toni's Ten Bean Soup
- Marian's Black Bean Soup
- Old Fashioned Chili Mix
- Gift Crates

Three mixes	$12.50
Two mixes	$ 9.50

Handling & Shipping charges:

Up to $20.00	$3.95
20.01 - 30.00	4.95
30.01 - 45.00	6.35
45.01 - 65.00	7.55
65.01 - 95.00	8.75
Over 95.00	9.75

Make checks payable to
The Women's Bean Project
1535 High Street, Denver, CO 80218 ◆ (303) 321-4198
(Jossy Schretlen Eyre's ('54) project for homeless women)

Child Study Graduates

Come to the *Child Study Festive Celebration of Thanks* on April 30, 1992, to be held as part of St. Joseph's 75th Anniversary Program, in the 245 building from 3:30 to 5:30 PM. Get in touch with S. Rosemary Lesser at 718 636-6838 and say you'll be there. Meet principals and cooperating teachers who have also been invited.

To our Double-Address alumnae/i

Those who winter away from the cold environs: To ensure delivery of your mail from SJC, please mail a post card prior to leaving and one prior to returning, indicating both addresses. You can use the postcard on the inside of the back of this cover.

Dillon Spring Fair

The Dillon Center will hold a Country Fair on Saturday, May 16, from 10:00 AM to 4:00 PM, as part of the college's 75th Anniversary Celebration. The fair will feature country crafts, a farmer's market with produce, flowers and baked goods, a children's flea market, and a carnival of games for children. Refreshments and a raffle for numerous prizes will round out the day. Sister Helen Kearney, Director of Dillon, said, "Bring your family back to college–enjoy the Dillon Country Fair." For further information call the Dillon Center, 718-636-6838.

continued on page 32

Friend or Foe

The Pros & Cons Of Mainstreaming

by Patricia A. Ring

Patricia A. Ring

PUBLIC LAW 94-142. To most civilians, it is an unknown entity. To those of us in the field of Special Education, it is the cornerstone, the foundation of our professional endeavor. This is the Education for All Children Act, the law that provides educational services for all children, regardless of handicapping condition.

This law was passed in 1975, and was implemented over the course of several years. It provided for non-biased testing (where a child's ethnicity and language would not bias test results and subsequent class placement), parental rights in regard to testing and class placement, the formulation of an individual education plan for each child, and the most controversial provision of all: education of handicapped children in the least restrictive environment.

"Least restrictive environment" is a term that indicates a child should be educated in surroundings which are most conducive to his learning - be it a self-contained class, a self-contained school, or a mainstream class with participation in a resource room program. The outrage displayed by some regular education teachers and parents in the late 1970s, when the law was first enforced, was erroneous. Many felt that a wide variety of handicapped children would be dumped into their schools and mainstreamed into their classes haphazardly, without regard to the appropriateness of this. Teachers and children would be forced to tolerate the presence of a special needs child in a class that was not one in which the child belonged.

Time has shown that these worries and fears have been eased, as mainstreaming on both school and class levels has worked when it is well supervised and done on a school by school, class by class, child by child basis.

My concern at this juncture involves exactly how well this has worked. Physically, Special Education classes and children are integrated into schools. School staff seem to tolerate Special Education classes; some mainstream teachers are very accepting. This attitude does not seem to have filtered down into the classrooms, or to be more specific, to many of the mainstream children. In the hallways, my nine students who are mentally retarded, are trained to follow me in a straight line, with eyes ahead and mouths closed. Sure, they look different. We are slower, slightly more disheveled. But we are people, walking in a hallway. Children in mainstream classes will continually stare at us, nudge one another, laugh (this is warranted on occasion), jump away, and make disparaging noises and remarks. These behaviors are not solely directed at my class - other special classes receive this type of treatment as well. And it is not limited to the hallways, but is present during breakfast and lunch periods, recess, and assemblies.

Why? In my heart of hearts, I believe it stems from ignorance, from lack of understanding. We (special classes) are the minority, and are being treated and shunned as minorities typically have been ostracized throughout history. If a healthy, "normal" ten year old child does not understand why another ten year old looks unusual, makes odd noises, bites himself, or frequently runs uncontrollably if not closely guided by an adult, then he cannot be expected to accept a child who engages in this unusual behavior. Lack of understanding leads to fear, and this fear of the unknown, the worst fear of all - can cause children to act in an inappropriate manner.

If the same ten year old normal, healthy child viewed the retarded (or learning disabled, or physically handicapped, or emotionally disturbed) child as someone who rides a bicycle, watches Teenage Mutant Ninja Turtles, loves wrestling, and hates brussels sprouts, chances are his attitude would be one of more acceptance and openness towards the special needs learner. The Education for All Children Act is one that has provided for the educational needs of so many who have been historically removed from the societal mainstream. In turn, it has made necessary the need to educate mainstream children as to the similarities we all share, as well as the difference that makes us each unique individuals.

Ms. Patricia A. Ring holds a Master's degree in Special Education from Fordham University and is currently a teacher of the mentally retarded at P.S. 115 in Floral Park, Queens.

Mary Ellen Boyling

Lifetime College Professor

Mary Ellen Boyling was born and raised in Bay Ridge, Brooklyn, and graduated from Fontbonne Hall. In 1952, just three months after completing her B.A. in English at St. Joseph's College, she left New York City for the West Coast. She recalls that she had a one-way ticket for San Francisco, $100 in cash, a promise that she could stay with her aunt until she found a job, (and assurance from her father that she could return home–if she didn't!), and a telephone number to call in San Francisco concerning a teaching position.

Her arrival in San Francisco was clearly a case of "love at first sight." From the outset, things fell happily into place: she got a job in a parochial school; her aunt who had made a similar decision to start a career in the west in 1915 showed Mary Ellen every inch of that beautiful city as well as other highlights of northern California–Carmel and the Monterey coast, Yosemite, Napa and Sonoma Counties, among others. Within that first year, she had plotted her course: to begin graduate work at the University of California, Berkeley, and to seek a position at a private secondary school while preparing for her ultimate goal–college teaching.

Now, some 40 years later, Mary Ellen looks back with enormous satisfaction on a lifetime in college teaching–work which has offered not only stimulating intellectual challenges but also wonderful opportunities for fruitful and mutually beneficial exchanges with students and colleagues both in and out of the classroom. While the journey to her goal was not straight and smooth (two auto accidents required two spinal operations and brought her graduate study to a near-halt); nevertheless, in retrospect, she believes that pursuing the Master's at Berkeley and later the Doctorate at Stanford in bits and pieces was a valuable experience.

Equally valuable has been the opportunity to work in a private, liberal arts college wherein individual initiative and creativity have always been given free rein. Since 1957, Mary Ellen has been a faculty member in the English Department at the College of Notre Dame, Belmont (a town she describes as "only a short twenty-five miles from one of the world's great cities!"). She served as Chair of the department for 23 years and is very proud of the steady growth in the number and quality of the students majoring in English, the very fine scholars whom she was able to attract to the campus, and finally, the consistently high number of majors who have entered the teaching field.

Through the years, Mary Ellen has been honored by the College of Notre Dame–having twice won the Alumni Association's "Favorite Professor" Award and having been invited in 1977 to deliver the homily at the Baccalaureate liturgy. In 1974, she served two terms as Visiting Professor at Notre Dame College of Education in Glasgow. From the latter experience grew deep friendships which she keeps "alive and well" by means of bi-annual visits to England and Scotland.

A firm believer in the old vaudeville adage, "Always leave them wanting more," Mary Ellen began early phased retirement in 1988 and in Spring 1993 will teach her last class: English 151J–Milton's *Paradise Lost*.

In 1985, she was invited to become Historic Site Coordinator for the state and federal landmark, Ralston Hall, on the college campus. This delightful sideline has gradually become her major preoccupation; in her "retirement" she will concentrate for a few more years on the restoration and preservation of this 19th-century, Italian-villa style country home. Her time will be divided between the work with the house and her other avocation: taking and processing black-and-white prints.

On their recent trip to New York City for the 75th Anniversary celebration of St. Joseph's, Mary Ellen and classmate, Dorothy Hart McKenna, promised to return in Spring 1992 for commencement. Next year marks the 40th Anniversary of their graduation and it will be doubly special for Mary Ellen whose niece, Nancy Leo, will graduate from the Patchogue campus.

continued on page 4

Four Steps

Judy Martin Lucas '57

You never know where a Liberal Arts education will take you. Does Lit Crit prepare you for the world of image processing and CD ROM? A good question. In my own case, getting there has been an interesting journey.

Step One was a career in publishing, in the late 50s and throughout the 60s. Now that's a logical progression from a Literature/History degree. But after a short child-bearing hiatus, Step Two was a job doing systems training for a retail chain. (Lesson of the mid-70s recession: When jobs are hard to find, you take what you can get.) Retailing is tough for a parent, though; working till 6 PM on Christmas Eve, for example. So Step Three was a move to a large insurance company, with 9 to 5 hours. This got me involved with computers and office automation. And 9 years ago, I took Step Four, to a trade association that develops standards for insurance data exchange.

Today my title is Director of Corporate Communications for ACORD (Agency-Company Organization for Research and Development). Public relations is a part of my responsibility, but the larger part is education: helping agents and companies understand how to leverage technology to their benefit. I accomplish this through publications, software, videos, workshops–and any other avenue that presents itself.

It's a fascinating and fun job that keeps me on the leading edge of technology. Did my Liberal Arts education prepare me for it? Sure did! With well-developed communication skills and a historical perspective, you can approach any job with an "I can do that" attitude.

Judy Martin Lucas '57

Programs at The Museums

Michele T. Pilo

Michele T. Pilo, director of the Education Division of The Museums in Stony Brook, New York, has added new agenda to her highly successful school programs which yearly serve 13,000 children in 141 Long Island school districts.

These new programs, always full to capacity, are geared for the physically challenged, the gifted and talented, the multi-cultural school districts, and adult audiences. Offerings include Museum Matinees for Seniors, learning birthday parties, holiday celebrations, weekday story hours, weekend family workshops, films, concerts, lectures, symposia, dramatic presentations and a Long Island Artists and Poets Forum.

Michele, who graduated magna cum laude from the Patchogue campus of St. Joseph's, was featured in the 1989 summer issue of Alumnagram which details her museum career and other professional experiences and memberships. She looks upon her years of service to The Museums as an "incredible experience." With characteristic enthusiasm she continues to develop new avenues for reaching broader audiences. Two popular programs last summer were *Jazz Under the Stars* - a bring blanket and picnic affair, and *Museum After Dark* - behind the scenes talks and tours, followed by a Wine and Cheese Reception.

Michele joined the staff of The Museums first as part-time instructor and quickly moved to full-time service as Museums' educator and then program manager. In 1988 she was named acting director and subsequently director of the Education Division.

John Hart

Caring for the Sick Poor

John Warren Hart is Supervisor of Contract Management for the Department of Community Medicine at St. Vincent's Hospital in Manhattan. He is responsible for the administration of all department contracts including planning, budgeting and development.

His department sends teams of physicians, nurses, and social workers to 26 sites around Manhattan to provide health care to medically unreached people. Mostly, these are homeless men, women and children, persons infected with the HIV virus, and the homebound elderly. While physicians and nurses provide the medical component of this care, social workers focus their efforts on establishing linkages to social services ranging from information about home care to access to entitlements such as Medicaid. This community outreach is an extension of the overall mission of St. Vincent's Hospital, which is to care for the sick poor.

John was born in the Bronx and raised in Manhattan. He is a product of the public school system, having attended Stuyvesant High School. After high school, he studied civil engineering for a year at Stevens Institute of Technology in New Jersey, but decided that this was not the profession for him. He enrolled in the School of Radiology at New York Hospital/Cornell Medical Center and earned his license as a X-Ray Technologist. John worked in radiology for five years until 1988, when he left his position as Supervisor of Radiology at Cabrini Medical Center to come to St. Vincent's Hospital.

It was in 1984 that John matriculated at St. Joseph's College Division of General Studies, attracted by the availability of a health care administration curriculum. He received his Bachelor of Science degree in 1987 and went on to attend New York University's Robert Wagner Graduate School of Public Service. In May 1991, John was awarded a Master of Public Administration (MPA) degree in Health and Policy Management.

John lives in Manhattan with his wife Ellen, their daughter Caroline, who is five years old, and their son Christopher, four months old. He has previously volunteered his time to the national literacy program PLUS, tutoring ex-felons in math and reading skills. He is also an active member of his parish's FISH volunteer program, doing local shopping errands for the elderly. In his leisure time, John enjoys playing most sports and is a nationally ranked paddle tennis player.

A Lifetime in College Teaching continued from page 2

Looking back on a busy and enriching career in higher education, Mary Ellen has few regrets, but she is somewhat disappointed that she never produced an extended critical study in her special discipline–American Literature (1860-1920). She hopes to settle that account with the history she is now writing of Ralston Hall, tentatively entitled *Ralston Hall: the Pattern and the Reality.*

Because she has worked in as well as attended a small Catholic college, she has often reflected on the merits of such an institution. From her vantage point and having advised many students over the years, she believes that the choice of a college or university is a very personal one and that no simple formula applies. For her, St. Joseph's College was a happy choice. As she comes to the end of her career, she is convinced that her decision to work at College of Notre Dame was due, in large part, to its favorable resemblance to her beloved Alma Mater.

Dual Career

Annette Nolan

On May 31, 1944, the date of her graduation from St. Joseph's, Annette Nolan was sworn in as an Apprentice Seaman in the U.S. Coast Guard. Boot camp was at the posh Biltmore Hotel in Palm Beach, Florida, where she and six other women shared the bridal suite! Following basic training, she was assigned to Washington, DC, as a Classification Specialist. When her father died suddenly in 1945, she was transferred to New York and served there until June of '46.

Through another SPAR, Annette learned of job openings at the United Nations. She applied after her discharge and was accepted for a temporary post in the Personnel Department. At the end of '47, she was among the many Americans released to make room for members of other nations to be hired. It was her good fortune to be contacted by a former UN colleague and hired for another short term assignment - this time at UNESCO, the United Nations Education, Scientific and Cultural Organization, in Paris. The year's stay was an exciting one.

Back home again in 1949, Annette became a Customer Service Representative at New York Telephone. After a steady series of promotions, she became a district manager, one of the first women to achieve that level. She managed operations of various telephone exchanges throughout the city, overseeing the work of approximately 500 operators, clerks and supervisors.

In 1966, Annette was transferred to the Personnel Department at New York Telephone in charge of employment and spent the next seventeen years involved with every aspect of Human Resources. This included a six month loan to AT&T in Atlanta as part of an Assessment team.

During the '70s, Annette became active as a member of the Telephone Pioneers of America, the largest private service organization in the world. Members are long service employees and retirees of all the former Bell System companies in the United States and Canada. They are devoted to fellowship activities and community service involvement. In 1975, she was elected President of the Manhattan Chapter and was instrumental in generating support and raising funds for the Burn Center at New York Hospital. She continues this interest to the present day. Because of this involvement Annette was named the Director of the Pioneer groups in New York State. She guided the programs of over 66,000 members until her retirement from New York Telephone in 1988.

Along with these pursuits, Annette Nolan served with distinction in the U. S. Army Reserve. When the Korean War began in 1952, she was commissioned as a Second Lieutenant and served for twenty-five years of week-end and summer duty. The highlight of her service was graduation from the Army Command and General Staff college at Fort Leavenworth, Kansas, in 1970. Upon retirement in 1976, as a Lieutenant Colonel, she was awarded the Armed Forces Meritorious Service Medal.

Annette's leisure days have increased her volunteer activities. She remains active in the Pioneers, tutors for the New York City Board of Education, serves on the Board of Mercy Home for Children and continues her support in the volunteer Services for Children.

There is also additional time to devote to travel and museum going. Through the years she has been to most of the major museums in western Europe, Russia, China, the Holy Land, South America and Egypt. And there are many more on her list of things to come.

Looking back on her student days at St. Joseph's, Annette is grateful for moral values and exacting standards learned during those years. She treasures the friendships of her classmates and former teachers, especially Mary Huschle and Monsignor Diviney. It has been a great preparation for a long and busy career.

Master Catechist

Sister Margaret M. Fanning, CSJ, affectionately known as "Sister Peggy," has been appointed Coordinator of Elementary and Adolescent Catechesis for the Diocese of Rockville Center.

S. Peggy graduated from St. Joseph's in 1964 with a major in Chemistry and minors in Mathematics and Physics. She attained a master's degree in Chemistry and Physics from Catholic University, Washington, DC, and was awarded the Chemists' Club of New York Teaching Scholarship. She earned a masters degree in Theology from the Seminary of the Immaculate Conception, Huntington, LI. In addition, she has done postgraduate studies at Manhattan and Trinity colleges, at Loyola, Indiana, and Pace Universities, and at the Seminary of the Immaculate Conception.

Sister Margaret Fanning

In her last assignment as the Director of the Senior and Junior High School Religious Education Program in St. Mary's parish, Manhasset, Sister Peggy established a program that combined a strong academic emphasis with opportunities for formative spiritual and social activities. The youth of the parish were encouraged to share their gifts by actively participating in every aspect of parish life. Because of their involvement in liturgical, catechetical and social service endeavors, the students experienced an enhanced sense of community and a deepened appreciation of the spiritual dimension of their lives.

Because of her belief that religious education is a continuing process, Sister Peggy inaugurated an Ongoing Formation Program at St. Mary's, providing lecture and study opportunities for adults that fostered theological insights which enriched the lives of the many participants. This program was augmented by the many courses that Sister Peggy taught, including such topics as: Scripture, Christology, Morality, Liturgy, Ecclesiology, Documents of Vatican II, and Mary, Model of the Church.

In the past, Sister Peggy taught Science at St. Joseph's High School and Fontbonne Hall Academy. She has also given Adult Education courses at various parishes in the Rockville Center and Brooklyn Dioceses, preparing teachers for their ministry in Catechesis.

At the present time, in addition to her duties in the Diocese of Rockville Center, Sister Peggy is an adjunct Professor at St. John's University, where she combines her expertise in both Science and Theology by teaching a course in "Moral Theology and Health Care Ethics" to Pharmacy students.

In her new position as Coordinator of Elementary and Adolescent Catechesis for the Diocese of Rockville Center, in which she serves as the Master Catechist, Sister Peggy is responsible for leadership in the teaching and training of Catechists. She is imbued with the prayerful hope that she will be instrumental in leading and supporting those gifted with the Ministry of Catechesis in efforts to find new and dynamic ways to respond to the Message of the Gospel that will be relevant to the needs of the 21st Century. Sister brings to this task her enthusiastic commitment to Catechesis as a lifelong process that is ever-expanding, ever-deepening, and ever-renewed by the Spirit-filled vision of the People of God.

SPAIN 1992

Come, travel to Spain in the year of the 500th anniversary of Columbus' trip to the New World.
Join a friendly group of SJC alumni/ae, relatives and friends during SJC's spring break.

WHEN: March 5-14, 1992

WHAT WILL YOU SEE: Tour Madrid and its surroundings: Avila, Segovia, Toledo; Cordoba and Seville; Granada; Malaga and the Costa del Sol. Optional extensions: Costa del Sol: Marbella, which includes time in Gibraltar and Tangier, North Africa; OR a more extended stay in North Africa.

HOW MUCH: $1640. This price includes round trip airfare with Iberia Airlines; 8 nights accommodation in 4-star hotels based on double occupancy; breakfast daily + 3 lunches + 6 dinners; English speaking local guides; entrance fees to monuments; baggage handling at airports and hotels (one case per person); and more.

FOR MORE DETAILS: Complete itinerary is available from:

WELCOME TOURS/HISPANIDAD HOLIDAYS
99 Tulip Avenue, Floral Park, N.Y. 11001
Contact: Group Department, Ask for: Lauri or Jose 516 488-4700
OR
S. Joan Ryan, St. Joseph's College, 155 Roe Boulevard, Patchogue, N.Y. 11772 ✱ 516 447-3231

Hurry! The trip is filling up and we limit the number to 37 traveling passengers.

Middle School Teacher Award

"Being the first Middle School teacher to win, made the award more special," said Jeanette Nardone Zaloom, when last May 30th she was named Outstanding Middle School Social Studies Teacher of the Year by the Westchester Council for Social Studies. It was the first time WCSS had a separate award for Middle School teachers. Jeanette, who teaches at Albert Leonard Middle School in New Rochelle feels it is also a victory for all of Westchester County. In addition to this honor, Jeanette received a personal plaque and a plaque for her school.

Jeanette Zaloom

Jeanette was nominated by Linda Kelly, New Rochelle Associate-Assistant Superintendent and by Steve Goldberg, Social Studies Chairman. "Jeanette Zaloom is a model Middle School teacher," said Mr. Goldberg. "She maintains a high set of expectations . . . is very dynamic and creative, yet also is very committed to the child-centered program of the Middle School."

Jeanette's goal is to instill an appreciation of history in her students. "I feel that I have succeeded when children develop a love of history - a feel for it." She tells them that there's always room for improvement, that they can always do better.

Although she has been teaching since 1973, Jeanette has been at Albert Leonard for only six years. She is the advisor for the Yearbook and the Student Council. Recently, she was appointed to the Middle School Committee of the New York State Council for Social Studies. Its function is to assist Middle School teachers in New York state; to implement the curriculum and to assist local councils in meeting the needs of Middle School teachers. They hope to foster increased interest in Social Studies Education issues at the Middle School level.

Jeanette's love for history shows up on her telephone's answering machine, where she briefly tells of a few historical incidents which happened on that particular day. "I change the message almost every day, unless things get too busy," she says. "People love it and sometimes call up just to find out what happened that day in history."

Jeanette keeps in touch with classmates Donna Pagano Moreno, Celeste Rebecchi Kaden and Linda Mone Friedman. The group met in November to celebrate another year of friendship together.

Noted Sculptor

Janet Lewis Finn died on August 19, 1991 at her home in Indian Hill, Ohio. She is survived by her husband, William V. Finn, two daughters, Janet and Katherine, three sons, William Jr., Thomas and Francis, and three grandchildren.

Janet Lewis Finn'39

Janet graduated from St. Joseph's College Magna Cum Laude in 1939. She earned a Master's degree in English Literature from Columbia University in 1942.

During her college years, Janet was a national champion small-bore riflery marksman and also a fencer. She was asked to try out for the Olympic Fencing Team but World War II cancelled the Olympics. She was accepted into the first class of the United States Navy WAVES and served in Intelligence at the Naval base in Newport, Rhode Island, attaining the rank of Lieutenant Commander.

A talented sculptor, Janet was commissioned to do a bust of Edward D. White, a former Chief Justice of the United States, which is now on display in the Federal Bar Building in Washington, DC. When asked to do a bust of Edmund A. Walsh, S.J., founder of Georgetown University School of Foreign Service, she was raising five children. Her first impulse was to say "No," but her husband and mother persuaded her otherwise. This bust is on display at Georgetown University. Another of her works, a stone Indian Chief, is on permanent display in the foyer of the Indian Hill Village Administration Building, in Cincinnati, Ohio.

Janet had a high level of energy and a selfless and generous spirit, one of her daughters said. In recent years she had been teaching catechism class to second-graders from the Rothenberg School in Over-the Rhine, Cincinnati.

Top Teacher

Anne Bagnini Alpert, a fifth grade teacher at Columbus Magnet School in Connecticut, was one of 20 teachers out of a nationwide field of 300, who were named Top Teachers in America by Learning Magazine.

Last April these teachers were honored during a three-day program held in Detroit and East Lansing, Michigan, sponsored by the Oldsmobile Division of General Motors and Michigan State University School of Education as well as Learning Magazine. In addition, five of the finalists, after delivering a symposium address at Michigan University, were awarded a prize of a new Oldsmobile. Awards were presented at a gala banquet in Detroit's Westin Hotel.

Anne Bagnini Alpert

Anne was nominated by Kathy Rockwood, the Director of Project Connecticut Lead Center in Hamden, Connecticut, who had observed her in the classroom and at an Educational Leadership Program in Washington, D.C., which she attended in the summer of 1990. Kathy noted that Anne adapted her teaching to the different abilities of the students in her class.

Upon her nomination, Anne Alpert had to submit an essay on her own educational philosophy, and testimonies from her principal, her colleagues and the parents as well as the students of her school. She also submitted a videotape of her classroom work.

Anne Bagnini, a Child Study major at St. Joseph's College, graduated in 1962. She taught for fifteen years in the Park Slope section of Brooklyn before moving to Connecticut in 1978. It was while in Brooklyn that she first experimented with the individualized instruction approach.

"I started it in the kindergarten and gradually worked it through to fifth grade," she said. "The principal allowed me to continue adding grades as long as I could show children were learning. A very strange thing happened. The middle class people who were returning to the renovated brownstones began to hear about what we were doing. Within a few years, our 100-year-old school, which had lost enrollment, grew to the point where minority enrollment dropped to 60 percent and middle class parents were fabricating their addresses to gain admission."

Anne also learned a lot about how to teach through her experience with a son who had a learning disability. Many educators didn't understand much about learning disabilities or individualized instructions in the early 1970's, but Anne knew that learning disabled can learn but need to be taught in a different way. "The answer is to find out a child's strong points and teach to them. The experience with my son showed me that many professionals were too vague in discussing problems with parents and students. I had the impression that they didn't want to commit themselves," said Anne.

That son, Christopher Maronna, is now a student at the New York Institute of Technology. His older sister, Lee Anne is a conference planner with U. S. Surgical Corporation and his brother, Scott, is a student at Brien McMahon High School, where he is active with the jazz ensemble.

Anne received a master's degree in Reading from Long Island University in 1986. In 1988, she received Advanced Certification in Administration from Fairfield University, CT. She, her husband Martin Alpert, an artist and materials designer, and the children live in Norwalk, Connecticut.

Realtor of the Year

The 1991 Realtor of the Year Award was presented to Bernadette Foley Donohue '51, by George Wonica, current president of the Staten Island Board of Realtors - SIBOR, for her exceptional contribution to the real estate industry and the Staten Island Community, of which she has been a part for the last 36 years.

An active volunteer, Bernadette accrued a variety of awards for her community service, such as the Dolphin Award from the College of Staten Island. She is on the boards of a number of local groups including the Staten Island Meals on Wheels, the Staten Island Council of the Arts, and the Staten Island Mental Health Society where she served seven years, as well as serving on the board's building committee. She has served on the Staten Island Institute of Arts and Sciences board and in 1990 and 1991 co-chaired the annual Greenbelt Gala fund-raiser having served on the committee since its inception.

A member of the Women's Council of Realtors, of which she was President and is currently Vice President, Bernadette also served on SIBOR's Professional Standards Committee and the Political Advocacy Fund. She is on the Board of Governors of Richmond County Real Estate Institute.

Bernadette graduated from St. Joseph's in 1951 and taught English and Speech at Port Richmond High School for five years. She received her master's degree in English from Hunter College. Her husband, Robert Donohue, is a local attorney. They have five children.

As we read these proofs, word has been received that Bernadette Foley Donohue died on December 25th of a cerebral hemorrhage. Please remember her and her family in your prayers. Two of her sisters also graduated from St. Joseph's, Joan Hubert in 1955 and Regina Edwards in 1962.

Agnes Walsh

Summer in Poland

"How would you like to go to Poland?" said the voice on the telephone.

Not entirely surprised, Agnes Walsh responded, "When do I leave?"

Agnes was marking Regents examinations in Queens Vocational and Technical High School when the call came from a member of the teachers' union. Early in the summer of 1990, she and a colleague, Ruth Emler, had responded to the same call - to teach in Poland. It was a chance to see and even take part in the emergence and growth of the new Polish democracy.

Their assignment was part of a program organized jointly by the New York State United Teachers and the American Federation of Teachers known as the NYSUT Summer Exchange Program. As a certified New York State teacher and an active unionist, chairperson of her school chapter, Agnes qualified for the opportunity. Agnes holds a bachelor's degree in Social Studies from St. Joseph's, a master's in History from Fordham and a P.D. in Administration and Supervision from St. John's University. She also spent ten years with the Department of Defense Overseas School System, teaching the children of U.S. military personnel stationed in Germany, Turkey, Crete and the Azores.

Agnes and her partner, Ruth Emler, left once again for Poland early in the summer of 1991 and were assigned to Wroclaw, an industrial city of nearly half a million people in lower Salesia, southwest Poland. This area had been annexed by Prussia in the late eighteenth century and was part of the united Germany of 1970. In 1919 Poland emerged as an independent nation in the treaties made after World War I. In 1939 it was swallowed by Hitler's Germany. The end of World War II in 1945, saw Poland emerge again and Wroclaw was again a Polish City dominated by the Communist USSR until the recent breakdown of Soviet hegemony.

In this city, with its long history of authoritarian control, the two American teachers found the opportunity to teach more than the English language to young Polish people in their late teens. Not versed in the Polish language, a guide and translator was assigned to enable them to communicate with their students and fellow-teachers.

They broke with Polish teaching tradition, introducing cooperative learning methods. They divided their classes into small groups instead of long straight lines of desks and spent class time in practicing English conversation with their students, rather than drilling formal grammar. The easy, familiar tone which they adopted with their pupils surprised their Polish fellow-teachers.

For their two-week classes in 1990, and in the following summer of 1991, the curriculum was based on topics which interested the students. In visits to the homes of some of their pupils, the Americans found that the Polish people had gotten their notions of America and Americans from television, and were curious about the realities of American life - homes, income, prices of consumer goods, holidays, recreation and teen-age life.

Many of the Polish teachers wanted to meet the Americans, to sit down and talk with them about American educational practices. "They seemed to feel that we have the best techniques," says Agnes. Agnes and Ruth shared their teaching methods and expertise and their union experience and knowledge, as basic elements in education for democracy. Polish teachers, coming from a long authoritarian tradition, have difficulty adjusting to the non-Communist outlook. There are tensions with government educational officials who are hold-overs from the old regime, about curriculum, textbooks, teaching methods and relations between school and government. Teachers need training to empower them to move, with their pupils, into a democratic society, for which they see the United States as the model.

For Agnes, the most significant achievement of her teaching experience in Poland was sharing with Polish students and teachers the ways and attitudes of American democracy. "It was a good feeling," she says, "to be part with a people as they struggle to come to terms with democracy." At the grass roots level, Agnes and Ruth have been helping them to understand how democracy works.

She believes that "the people of Poland need leaders like those we had during the American Revolution." Perhaps some of those leaders may come from among Agnes' pupils.

Eleanor McLoughlin

Diane Mendelson

Triple Winner

In our summer Alumnagram, a write-up of Diane Mendelson told of her being named Patchogue-Medford's "New Teacher of the Year." It also told of her nomination for the Sallie-Mae award to first-year teachers for excellence and dedication to their field. Sallie-Mae is a company that finances student loans. Criteria for the award include a teacher's ability and achievement in the areas of instructional skills, interaction with students, staff, parents, and the community, and other characteristics that distinguish the teacher as outstanding among the new teaching staff. First year teachers in the elementary and secondary levels were eligible.

Judith Moritz, Special Education Director, who nominated Diane, had to fill out a detailed seven-page application. Comments from fellow teachers and parents were required. Some were "warm," "caring," "Dynamic," and "natural born teacher."

Out of thousands of new teachers nation-wide, 100 were chosen, and only one from New York State - Diane Mendelson. At the September 16th Board of Education meeting, Diane was presented with a national certificate of recognition and a grant of $1,000 from Sallie-Mae. She plans to use the award to help pay for graduate studies.

In addition, Diane Mendelson was one of 25 recipients of the 1991 Empire State Challenger Fellowship in memory of Christa MacAuliffe who was to be the first teacher in space.

Diane has a deep sense of pride in her pupils. "I always wanted to be a teacher," she says, "and to help children be and learn the best they can. My students are learning and emotionally handicapped . . . I respect their weaknesses and their strengths and we work together to overcome the weaknesses. It's important for them to understand that mistakes are okay."

Diane received an associate degree from Suffolk Community College and went on to get her bachelor's degree from St. Joseph's, graduating in January 1990 with certification in both Elementary and Special Education. She immediately enrolled in Dowling College in Oakdale, in a master's program which will lead to a MA degree in Education in Reading.

Appointed Principal

Kathleen McCaffrey Semergieff, PhD was appointed principal of Elwood/John Glenn High School in Elwood, L.I. on August 26th, leaving East Rockaway High School where she was principal since 1985. She has fourteen years experience in the Sewanhaka School District as a social studies teacher, coordinator of the gifted and talented program, and summer school principal.

Kathleen graduated from St. Joseph's in 1967 with a BA in History and Sociology. In 1969 she earned a master's degree from St. John's University in Asian Studies and she learned the Chinese language. In 1981 St. John's conferred a PhD in Chinese Literature, and in 1982 a professional diploma in Administration and Supervision.

Kathleen hopes to make the strong academic program of the Elwood School District even stronger, and to meet the needs of all students regardless of their future plans.

Former Math Teacher

Many of you will remember S. Margaret Ursula Barry, CSJ, who was mathematics professor at St. Joseph's from 1937 to 1965. She died on June 14th at Maria Regina Convent at the age of 84.

Margaret Barry earned her bachelor's degree in math from Hunter College and taught in public high schools before she entered the St. Joseph's Novitiate in 1933. As a Religious, she taught at St. Brendan Diocesan High School and at the juniorate of the St. Joseph's Sisters. After receiving a Master's degree in mathematics from Columbia University, she joined St. Joseph's College faculty, where she taught her subject for 28 years. She will always be remember by many of her students as an excellent teacher. Her ability to help them understand math overcame the dread that many students had for the subject.

S. Margaret Ursula Barry, CSJ

From 1965 to 1970, Sister Margaret again taught at the Brentwood college. From 1970 to 1981, she tutored math at the Brentwood Education Center. In 1989 she was assigned to Maria Regina Convent, the community's residence for elderly and infirm sisters. She is survived by her sister, Kathleen Tormey, and two nieces who graduated from St. Joseph's, Joan Crane Medvecky '50 and Margaret Crane Laffan '52.

Ambition Realized

Last December, Robert Lowry, after four years of arduous study, was awarded his medical degree by the American University of the Caribbean. His ambition to be a doctor, written in his high school yearbook, was realized.

Robert was born in Brooklyn, the second of five children and oldest of three boys. His father, Robert Sr., is an entrepreneur and part owner of a trucking business. His mother, Marion Lowry Sobers, is a Registered Nurse who holds a bachelor's degree from St. Joseph's.

An inquisitive youngster, Robert found school to his liking. He attended Thomas Jefferson High School and graduated in the top 10% of the class of 1973.

Robert enrolled in the pre-med program at City College but after two years he had second thoughts about the commitment necessary for a medical degree. His mother suggested the nursing profession and he enrolled in the Helene Fuld School of Nursing, studying and training at the Hospital for Joint Diseases in Manhattan. He received an Associate Degree in Nursing and certification as a Registered Nurse.

Dr. Robert Lowry

Robert Lowry began practice at Kings County Hospital and rose rapidly to Staff Nurse, Head Nurse, then became a Supervisor in a nursing home. While there, he received a phone call offering him the position of Assistant Director at Cobble Hill Nursing Home. During this time Robert studied at St. Joseph's College General Studies Division and earned a Bachelor of Science degree in 1986.

In 1987 Robert finally made the decision to pursue his desire to become a doctor. He enrolled in the American University of the Caribbean, and in the beautiful setting in Montserrat, British West Indies, he studied Medical Sciences for two years. His second two years were spent in rotation study of the Clinical Sciences at St. Thomas, VI, and in California. In his senior year, Robert Lowry was elected class president.

Dr. Robert Lowry is now preparing for the Medical Board Exams (NYBE) to be given in the Spring of 1992. He continues to work for his master's degree in Public Health at Hunter College, which he estimates may take another year or so.

By June Dr. Lowry hopes to start his residency in Psychiatry and Public Health. Eventually he would like to work with youth and encourage them to find a goal in life and then give them the support needed to achieve their ambitions.

Dr. Lowry is proud of other members of his family who graduated from St. Joseph's. In 1986 both he and his mother, Marion Lowry Sobers, received their Bachelor of Science degrees. His cousin, Rosalyn Lowry, RN, graduated in 1991 and his aunt, Constance Blount, RN, received her degree in 1987, and is now working for her master's.His mother, who now lives in Florida, has also begun postgraduate study.

Mentor, Role Model, Friend

The following obituary of Mary Artis, a graduate of the General Studies Division of 1985, appeared in The New York Times on December 28, 1991. We wish to share this beautiful tribute with you.

Mary Artis '85GS

Mary Artis, RN, BS, CNA, a remarkable lady, a Nursing Supervisor and a hospital-wide leader at the Hospital for Joint Diseases, has passed away at the age of 59. Mary leaves a grieving Hospital community to remember her extraordinary impact on the patients, the physicians, the nurses and the staff at HJD.

Mary, who spent her early childhood in Burgeau, North Carolina, and graduated from Washington Irving High School in New York, began her career at HJD more than thirty years ago. She trained for her LPN at the Hospital for Joint Diseases Helene Fuld School of Nursing and began working at the hospital in 1962. Mary returned to the Helene Fuld School of Nursing and earned her RN in 1966, her Bachelor of Science degree at St. Joseph's College in 1985, and became a Certified Nurse Administrator in 1990.

Mary Artis' gift to the HJD community was a consummate one of personal strength and dignity, boundless energy, high intellect and profound compassion. As Mary's own career developed at HJD, she became a mentor, role model and friend to countless nurses, physicians and others at HJD. Stories of her insights, sensitivity and actions are legendary.

In the most recent past, Mary helped develop a special Geriatric Hip Fracture program whose purpose was to ensure that excellent surgical and medical care were combined with the swift restoration of full function, personal confidence and independence and a supportive return to a home environment.

Mary Artis' death leaves a profound void at HJD, but her lifetime of dedicated work at the Hospital touched and brightened so many lives that the indelible imprint of her spirit is deeply etched into the lives of countless people who've been at HJD during the last three decades. We grieve her passing as we celebrate an exemplary life. We express our deepest sympathy to her children, Lafayette and Juanita.

Victor H. Frankel, MD, PhD, President
Reuven Savitz, Executive Vice President
James E. Romer, Hospital Director

All Alumni/ae:

Please read this through

The Alumni Executive Board was very disappointed that only 35 tickets were purchased for the Alumni Raffle which was advertised on Page 9 in Summer Alumnagram.

The Alumni Association asks no dues of its members and formerly our social affairs realized profits, small but adequate, to finance our programs. With the escalated costs of printing, handling, and mailing of our alumni notices for the Spring and Fall lunches, the Day at the Races, etc., this is no longer the case. For the last two lunches, these costs totaled $2,817.48.

These costs have always been figured in as part of the ticket price, which has to be estimated on the probable number of attendees. To do this with the present costs would put the ticket price beyond reach of many graduates and attendance would plummet. Judge for yourself the end result.

Therefore we ask all alumni/ae to support an annual raffle such as this. You may want to share your ticket with one or two of your friends or relatives. If you would prefer it to be a straight 50/50 raffle rather than the 50 being split 50/25/25 (which would give three chances to win) please let us know.

Please send your check for $100 to Anne O'Rourke Friedman, 1634 Tenth Avenue, Brooklyn, NY 11215 718 768 5418. We hope to receive the full 200 tickets before the Spring Luncheon which will take place on April 4, 1992 at the Garden City Hotel.

Anne O'Rourke Friedman, 1634 Tenth Avenue, Brooklyn, NY 11215

Please send me _____ raffle tickets(s). Enclosed is $_____

Preference: _____ Straight 50/50. _____ 50/50-split 50/25/25

NAME _____ TEL # _____

ADDRESS _____ ZIP _____

Make checks payable to St. Joseph's College Alumni Association.

VITAL STATISTICS

IN MEMORIAM

Please remember the deceased of the St. Joseph's College Family in your prayers.

ALUMNAE/I

Catherine Lynch Kelly '23
Gertrude Berry Sherman '27
Kathryn Waters '29
Sarah Crowley '30
Mary Miner O'Halloran '30
Mildred Donohue Fitzpatrick '33
Mardel Harrington Schlegel '34
Grace Cook '36
Marie Ostermann Nimmich '37
Janet Lewis Finn '39
Helen Rochford Shalvoy '40
Ann Rogan Perri '47
S. Mary Luke Fitzgerald '50
Bernadette Foley Donohue '51
Lisa Schlemmer '80S GS
Mary Artis '85GS
Frances Ann Moran '85S GS
Diane Perkins '88S GS
Christopher Roselli '89 GS

HUSBAND OF

Genevieve Oliver Longley '31
Margaret Bolton Barsin '39
Estelle Webb Gelshenen '39
Marcella Canale Reid '40
Patricia Mallon Joyce '46
Gertrude Taussig Raiola '46
Julia Cummings Murphy '51
Marie Johnson Wittek
Edwina Burke Eldon '56
Diana Bonnetti Simeone '58
Elizabeth Trust Conlon '60
Virginia O'Rourke McLaughlin '62
Michelle Priscandero Gallagher '63
Kathleen Kane Miller '68

MOTHER OF

Virginia Quirke Dubatowka '42
Annemarie Moore '53
Marie Lydon Heidelberger '56
°°MaryLou Fitzsimmons Gee '59
Joan Melomo Gordon '59
Grace Nappo Wallace '60
Kathleen Moore '63
Marie Kessel Lally '64
Elizabeth Cammarota Zullo '71
°°Error in Summer Alumnagram - this was put under "Sister of"

FATHER OF

Marie Lydon Heidelberger '56
Joan Melomo Gordon '59
Celia M. Rees '84S GS
Alfred Mugno '88S

FATHER-IN-LAW

Mary Ward Cronin '69

SISTER OF

Mary St. John Murphy '24
Mary Keller Lawler '28
S. Joan DeLourdes Leonard '39
Margaret Gillen Hurley '39
Margaret McDerby Shea '41
Marie A. Shea '41
Joan Foley Hubert '55
Regina Foley Edwards '62
Marion Salgado '78S

BROTHER OF

Kathryn Waters '29 (dec)
Catherine Allen '35
Muriel Campion Semple '37
Lucille Kilgallen Reilly '40
Eileen Allen '40
Cathleen Farrell Walsh '40
Margaret Rausch '42
Marie Kessel Lally '64
Fran Rose Caruso Ruggiero '70
Frances Abate '78

MARRIAGES

'67	Margaret Itri to Peter Heffernan
'75	Eileen Wojno to Ron Parlow
'79SGS	Judith Ciancio to Arthur Edwin
'86S	Jean Brzezinski to Stephen Graff
'88S	Michael Radday to Maureen Sullivan
'88S	Jennifer Dielenback to Dean McConville
'88S	Jeanette Dolan to Michael Chicera
'88S	Wendy Ednie to William Countryman
'88S	Frances Flynn to James Shea
'88S	Theresa Goldbard to Joseph Meyer
'88S	Elizabeth Jordan to Frank Kobel
'88S	Denise Leto to Christopher Michael
'88S	Cheryl Neckers to Chris D'Agastino
'88S	Karen Volkmann to David Zazzaro
'89	Theresa Alfano to Richard Celentano
'91S	Lorraine Fortuna to Kevin J. McCaffrey
'91S	Patricia Leuck to Richard Jacobellis
'91	Maureen Sullivan to Michael Radday '88

BIRTHS

'75	Cody Matthew to Rose Anne DeFina Smith
'76	Catherine Noelle to Mary Frances Healion Muldoon
'77	Anna Therese to Anthony and Nina Piccini Marinella
'81S	Michael Thomas to Regina Dunn Hartman
'82	Juliana Gail to Sharon Altmann Bellito
'82	Matthew to Mark and Lisa Reiman
'84	Jaymes Efferon to Kathleen Efferen Craig
'84	Michael Dennis to Terri Mazza D'Esposito
'84	Meagan Rose to Lynn Marie Schanz Fitzpatrick
'86	Marie Grace to Kathleen Treanor Alessi
'86SGS	Bonnie Sarah Elizabeth to Jim and Elizabeth Zix
'87S	Nicolette Marie to John Broda and Kimberly Lyons Broda
'89GS	Taryn Bridget to Marian Walsh Mondiello
'90	Kevin Michael to Leila Moschella

DEGREES, AWARDS, HONORS, APPOINTMENTS

'64	Marie-Louise Kessel Lally, MLS Univ of Southern Mississippi 8/91
'70	Frances Caruso Ruggiero, MS Education, English Secondary Level Iona 5/90
'70	Frances Caruso Ruggiero received Graduate Medal in English
'71	Rita Guare, Principal, Mother Cabrini High School, Bronx 9/91
'73	Denise Plichta Murray, MA Reading, Adelphi, 1991
'75	Thomas M. Laguidice re-elected Chairman of Traffic & Transit Committee of Community Board #3
'75	Thomas M. Laguidice, Life Sales Award (for New York), 2nd time, by Liberty Mutual
'76	Catherine Liberatori, MS, Computers in Education, CWPost 1989
'76	Mary Theresa Moringiello Nelson, received NY State Certification in Reading 1991
'77S	Linda Yonusaitis, in *Who's Who Among Young American Professionals* 1992-93
'78	Barbara Yelcich awarded the Chartered Financial Analyst designation by the Trustees of the Institute of Financial Analysts 12/91
'79	Frederick Daniels, appointed County Executive Assistant, Suffolk County, 1/2/92
'81	Iva Sheehan, MA Special Ed & Reading, C.W.Post, 5/91
'81	Melissa Marchesi Dougherty, PD Supervision & Administration, Queens College 1991
'82	Laura Sinkevitch Antal, MA Childhood Education, St. John's, 1/1990
'82S	Mark Reiman, BS Special Ed, CW Post 1987
'82S	Mark Reiman, listed in *Who's Who in American Education* and *Who's Who Among American Professionals* 1991
'82	Laura Sinkevitch Antal, MBA St. John's, 1/90
'84	Ursula Boruta, MD Upstate Medical School, Syracuse University, 1991
'84	Mary Allen Bosco, Advanced Certificate in Administration & Supervision, Brooklyn College 76/91
'84	Mary Allen Bosco, received NYC Assistant Principal license 7/91
'84	Jerry Cronin, MA History, St. John's University, 1991
'84SGS	Celia M. Rees, MS Guidance, C.W.Post, 1986
'86GS	Robert L. Lowry, Jr., M.D., American University of the Caribbean 1991
'84SGS	Celie M. Rees, PD Community Mental Health, Therapy, Marriage & Family 1990
'84S	Margherita Proscie, MS Special Ed, Adelphi, 1989
'85GS	Joan A. Frank, MS in Health Services Administration, Central Michigan University, 12/12/90
'85SGS	Judith Murphy, MS Community Mental Health Counseling, C.W. Post, 5/87
'86	Kathleen Efferen-Craig, MA Early Childhood Ed, Queens College, 5/91
'86S	Jean Brzezinski Graff, MA Reading, Adelphi, 5/91
'86S	Christine Marco, PhD Psychology, SUNY Albany, 8/91
'87GS	Elsa Abrams, DDS, New York University, 1991
'88	Sheila Dorsey Penuen, MA Education, Queens College, 1991
'88S	David Desmond, JD, Cum Laude, Touro College Lew Center, 5/91
'89S	Susan Barrasso, MA Mental Health Counseling/Gerontology, C.W.Post 12/91
'89S	Grace O'Connor, won Suffolk County Library Association Scholarship Award
'89	R. Elliott Edwards, MPA Public Administration, Syracuse University 6/90

DOES YOUR COMPANY MATCH YOUR GIFT TO ST. JOSEPH'S COLLEGE?

1) Look for your company's name on this list. 2) Obtain a matching gift form from your personnel office. 3) Send completed form with your gift. In the KEY box you will find the meaning of the letters beside the company's name. If you have any questions, check with your company's personnel office.

A

ACF Industries, Inc *(U,G)*
AMEV Financial Group *(J,C,U,G,T)*
AMP Inc. (All),d
The ARA Group, Inc. *(All),d,s*
AT&T *(J,C,U,G),d,r*
Abbott Laboratories *(All),d,r,t,u*
Access Energy Corp *(All)*
Acuson Corp. *(J,C,U,G,T)*
Adria Laboratories Division of Erbamont, Inc. *(U,G),r*
Advanced Micro Devices *(U,G),s*
The AEROSPACE Corp. (All),d,s
Aetna Life & Casualty *(All),d,r,s*
Affiliated Publications, Inc *(All)*
Aid Association for Lutherans *(All),d,r*
Air Products and Chemicals, Inc. (J,C,U,G,R),d,r,s
Air & Water Technologies Corp. *(All)*
Akzo America, Inc. *(All)*
Alabama Power Co. *(U,G),d,r*
Albany International Corp. *(All),d,r,#*
Albertson's, Inc. *(J,C,U,G,R)*
Alcan Aluminum Corp. *(All),r*
Alco Standard Corp *(All),d*
Alexander & Baldwin, Inc. *(All),d,r*
Allegheny Ludlum Corp. *(All)*
Allendale Mutual Insurance Co *(All),d,r*
Allied-Signal Inc *(All),d*
Allstate Insurance Cos. *(All)*
Alpha Industries, Inc. *(All)*
Aluminum Co. of America (J,C,U,R),d,r
AMAX, Inc. *(J,C,U,G,R),d*
Amcast Industrial Corp. *(C,U,G,R,T),d*
Amerada Hess Corp *(All),d,r,#*
American Airlines *(All)*
American Brands, Inc. (All),d
American Cyanamid Co. *(J,C,U,G),d*
American Electric Power Co., Inc. *(C,U,G,T,‡),d,r*
American Express Co. (J,C,U,G,R),d,r
American General Corp. (All),d
American Home Products Corp. *(All),d,r*
American International Group, Inc. *(J,C,U,G),r,s,t*
American Medical International, Inc. *(J,C,U,G,T),d,s*
American Mutual Insurance Cos. *(All)*
American National Bank *(J,C,U,G)*
American National Bank & Trust Co of Chicago *(J,C,U,G)*
American National Can Co. (All),r
American Optical Corp *(J,C,U,G),r,s*
American Petrofina, Inc. *(U),A*
American Savings Bank *(All,‡)*
American Standard, Inc. (J,C,U,G,R),d
American States Insurance Co *(J,C,U,G,R),d,r,s,t,u*
American Sterilizer Co. *(C,U,G,R,T),A*
American Stock Exchange *(C,U,G,R)*
American United Life Insurance Co. *(All),d,r*
Ameritech (J,C,U,G,T),d,r
Ameritech Applied Technologies Inc. (J,C,U,G,T),r
Ameritech Services, Inc. *(J,C,U,G,T),r*
AmeriTrust Co. National Association *(All),d,r*
Amfac, Inc. *(All),d*
Amoco Corp (J,C,U,G,R),d,r
Amstar Corp *(J,C,U,G,R),#*
AMSTED Industries Inc. *(U,G),#*
Analog Devices Inc *(All),d*
Arthur Andersen & Co. *(J,C,U,G,R),r,s*
The Andersons Management Corp *(All)*
Anheuser-Busch Cos., Inc. *(J,C,U,G,R),d,r*
Appleton Papers Inc. *(All)*
ARCO *(All),d,r*
ARCO Chemical Co. *(All),d,r*
Argus Research Laboratories, Inc. *(U,G),A*
Aristech Chemical Corp. *(U,G),d,r*
Arkwright Mutual Insurance Co. *(All),d,r,s*
Armco Inc. *(J,C,U,G,T),d*
Armstrong World Industries, Inc. *(U,G,R),d,r*
Armtek Corp *(U)*
Ashland Oil, Inc. (All),d,r
Associated Box Corp. *(All,Pr),A*
Guy F. Atkinson Co. of California *(All),r*
Atlanta Gas Light Co *(All,‡),d,r*
Atlantic City Electric Co *(J,C,U,G,T),d,r*
Atochem North America (J,U,G,T,Pr),r
Augat Inc. *(U,G),d,r*
Automatic Data Processing, Inc. *(J,C,U,G)*
Avon Products, Inc. *(J,C,U,G),d*

B

BASF Corp. *(All),r*
BHP-Utah International Inc *(All),d*
BMC Industries, Inc. *(J,C,U,G)*
The BOC Group, Inc. *(J,C,U,G,R),d,r*
BP AMERICA *(All),d,r,s,t*
M.S. Bailey & Son, Bankers (J,U,R),d,ru
Ball Corp. *(All),d,r,s*
Baltimore Bancorp *(J,C,U,G)*
Baltimore Gas & Electric Co. *(U,G,R),d,r*
Banc One Wisconsin Corp. *(J,C,U,G,T),r*
Bancorp Hawaii *(C,U),d*
Bancroft-Whitney Co. *(J,C,U,G,‡)*
Bank of Boston *(All),d,r,s,t*
The Bank of California, N.A *(All),d*
Bank of Montreal *(U,G),d*
Bank of New England Corp *(All),d,r,s,t,#*
The Bank of New York (All,Pr),r,s
Bank One, Texas *(U,G),#*
Bank South Corp *(All)*
BankAmerica Corp. *(All),d,r*
Bankers Life and Casualty *(All)*
Bankers Trust Co. (J,C,U,G),d
Barber-Colman Co *(U),d*
Barclays Bank PLC *(J,C,U,G,T)*
BarclaysAmericanCorp *(All)*
C.R. Bard, Inc. *(J,C,U,G),d*
Barnes Group Inc (All),d,s
Barnes & Roche, Inc *(All)*
Barnett Associates, Inc. *(U,G,R,Pr),A*
Barnett Banks, Inc. *(J,C,U,G,R),d*
Barrett Design, Inc. *(All)*
Barrett Technology, Inc. *(All)*
The Barton-Gillet Co. *(J,C,U,G,R)*
Baxter International Inc *(All),d*
BayBanks, Inc. *(All),d*
Beatrice Co. *(C,U,G,R),d*
Bechtel Power Corp. *(J,C,U),d*
A.G. Becker Paribas Inc. *(All)*
Becor Western Inc. *(U),r*
Becton Dickinson and Co *(All),d,r,#*
Beech Aircraft Corp. *(All),r*
Bell Atlantic Corp. *(J,C,U,G,T),d,r,#*
Bell Federal Savings and Loan Association *(U,G,R,‡),d,r*
Bell of Pennsylvania *(J,C,U,G,T),d,r*
Bellcore *(J,C,U,G,T),r*
BellSouth Corp. (All),d,r
Beloit Corp. *(All),d*
Bemis Co., Inc. (J,C,U,G,T),d,r
The Bergen Record Corp. *(All),d*
L.M. Berry and Co *(J,C,U,T),r*
Best Products Co. *(All),d*
Bell Communications, Inc. *(All)*
Bituminous Casualty Corp. *(U,G),d,r*
The Black & Decker Corp. *(J,C,U,G,T),d,r*
H & R Block, Inc *(C,U,G,R,T),d,#*
The Blount Foundation, Inc. (All),d,s
Blue Bell, Inc. *(J,C,U,G)*
The Boeing Co *(J,C,U,G,T),d,r,s,t*
Boise Cascade Corp. *(All),d,s*
Bonneville International Corp. *(All),d,r*
Borden, Inc. *(U),d*
Borg-Warner Corp. (All)
Boston Edison Co. *(U),d,r*
Boston Mutual Life Insurance Co *(J,G,R,T,Pr),d,r,s,t,u*
Bowater Inc. *(J,C,U,G,T),d*
Brakeley, John Price Jones Inc *(All)*
Bernd Brecher/Institutional Advancement Programs *(All)*
Bridgestone/Firestone, Inc. (All),r
Bristol-Myers Squibb Co. *(J,C,U,G,R),d,r*
Bristol Savings Bank *(All),A*
Brockway Glass Co., Inc. *(J,C,U,R,T),d,r*
Brooklyn Union Gas Co. *(U),A,d,r*
Brown-Forman Corp. *(J,C,U,G,R)*
Brown Group, Inc. (U,G,R,T,Pr),d
John Brown Inc. *(J,C,U,G,T),#*
Brown & Williamson Tobacco Corp. *(All)*
Brunswick Corp. (J,C,U,G,R),d,r
Buell Industries, Inc *(All),d*
Buffalo Color Corp *(All)*
Bunge Corp. *(All),r,s*
Burlington Industries, Inc *(All),d,r*
Burlington Northern Inc (J,C,U),d
Leo Burnett Co., Inc *(All)*
Burroughs Wellcome Co. *(All),r*
Butler Manufacturing Co *(J,U,G,‡),r*

C

CBI Industries, Inc. *(U,G,T),d*
CBS Inc (U,G)
CNA Insurance Cos *(All)*
CPC International Inc. (All),d,r,s,#
CSX Corp. (All),d
Cabot Corp. *(All),d,r*
Cabot Stains *(All)*
Calex Manufacturing Co., Inc *(All)*
Callanan Industries Inc *(All),A,d*
Campbell Soup Co. *(All),d,r*
Capital Cities/ABC, Inc *(J,C,U,G),d*
Capital Holding Corp. *(All),d,r*
Carolina Power & Light Co. *(All,‡),d,r*
Carolina Telephone and Telegraph Co. *(J,C,U,G,R),A,d,r*
Carpenter Technology Corp *(J,U),d,r*
Carrier Corp *(All),r*
Carson Pirie Scott & Co *(J,C,U,G),d*
Carter Hawley Hale Stores, Inc *(J,C,U,G,T)*
Carter-Wallace, Inc *(All),d,r,s*
Castle and Cooke, Inc *(All)*
Caterpillar Inc. *(U,G),d,r*
Centel Corp. (J,C,U,G,R),d,r,s
Centenor Energy Corp *(All,‡),A,d,r*
Central Illinois Light Co *(J,U,G,R,T),d*
Central Life Assurance Co. *(U),d*
Central Vermont Public Service Corp. *(All)*
Century Cos. of America *(J,C,U,G,R)*
CertainTeed Corp. (All),r
Chamberlain Manufacturing Corp. *(All)*
Champion International Corp. *(All),d,r*
Champlin Refining & Chemicals, Inc. (J,C,U,G,R)
Charles River Laboratories, Inc *(J,C,U,G,T),#*
The Chase Manhattan Corp *(J,C,U,G,R),d,r*
Chemical Bank *(All),d,r,s,t,u*
Chemtech Industries, Inc. *(All),A*
Chesapeake Corp. (J,C,U,G,R),d,r
Chesapeake & Potomac Telephone Cos. *(J,C,U,G,T),d,r*
Chesebrough-Pond's USA *(J,C,U,G,T),r*
Chevron Corp. *(J,C,U,G,R),d,r*
Chicago Title and Trust Co *(J,C,U,G,R),d,r*
Chicago Tribune Co. (All)
Chrysler Corp. (J,C,U,G,T),A,d,r,s
Chubb and Son Inc *(All),d,r*
Chubb Life Insurance Co. of America *(All),r*
Church & Dwight Co., Inc. *(U)*
Church Mutual Insurance Co. *(J,C,U,G),d,r*
CIBA-GEIGY Corp *(All),d*
CIGNA Corp *(All),d,r,#*
Cincinnati Bell, Inc. *(J,C,U,G,T,‡)*
Circuit City Stores, Inc. *(All)*
Citibank/Citicorp, N.A. *(All),d,r*
The Citizens and Southern National Bank *(J,C,U,G,T),r*
The Citizens and Southern National Bank of S.C. *(All),r,s,t*
Citizens Fidelity Bank & Trust Co. *(J,C,U,G,R)*
Cleveland-Cliffs Inc. *(All),d*
Clopay Corp *(All)*
The Clorox Co. *(J,C,U,G),d,r,s,t*
Co-op Banking Groups Cos. *(All,Pr)*
Coats & Clark, Inc. *(All),r*
The Coca-Cola Co. (All),d,r,s,t
The Coleman Co., Inc *(J,C,U),r,s,t*
Colgate-Palmolive Co. *(All),d,r,#*
Collins & Aikman Corp. *(All)*
Colonial Bancorp, Inc. *(All),r*
Colonial Parking Inc *(U)*
Colonial Penn Group, Inc. *(J,C,U,G),d,r,s*
The Columbia Gas System, Inc. *(J,C,U,G,R),d,r*
Columbus Life Insurance Co. *(J,C,U,G,R)*
Comerica Inc. *(J,C,U,G,R)*
Commercial Intertech Corp *(J,C,U,G,T),d*
Commonwealth Energy System *(J,U,G,R,T),r*
Commonwealth Insurance Co *(All)*
Communications Satellite Corp *(J,C,U,G,R),d,r*
Community Mutual Blue Cross & Blue Shield *(J,C,U,G,R,‡),r*
Congoleum Corp *(All)*
Connecticut Bank & Trust Co. *(J,C,U,G,R),r,s*
Connecticut Mutual Life Insurance Co. *(All),r*
Connecticut Natural Gas Corp *(J,C,U,G)*
Conoco Inc. *(J,C,U,G,T),r*
Consolidated Edison Co. of New York, Inc. (J,C,U,G,T),r
Consolidated Natural Gas Co. *(J,U,G),d,r*
Consolidated Papers, Inc *(All),d,r*
Consolidated Rail Corp *(J,C,U,G),d*
Consolidation Coal Co. *(J,C,U,G,T),r*
Consumer Programs Inc. *(All)*
Consumers Power Co. *(J,C,U,G,T),d,r*
Contel Corp. (J,C,U,G)
Continental Bank *(U,G),d,r*
The Continental Corp. (J,C,U,G),d
Continental Telecom Inc. (J,C,U,G)
Fredenc W. Cook & Co., Inc. (All)
Cooper Industries *(J,C,U,G,T,‡)*
Cooper Tire & Rubber Co. (All),r
Coopers & Lybrand *(U,G),A*
The Copley Press, Inc. *(All),d,r,s,t,u*
Copley Real Estate Advisors, Inc *(All)*
Copolymer Rubber & Chemical Corp. Corp *(U)*
CoreStates Financial Corp. (All),d,r
Corning Inc. *(All),d,r*
Courtaulds Coatings Inc. *(U,G,Pr)*
Covington & Burling (G,‡)
Cowles Media Co. *(All),d,s*
Crane Co. *(J,C,U,G,R),d*
Cray Research, Inc. *(J,C,U,G,T),d*
Credit Agricole *(J,C,U,G)*
Credit Suisse *(All)*
Crestar Bank *(All)*
Crompton & Knowles Corp *(All)*
Cross & Trecker Corp. *(J,C,U,G,T),#*
Crown Central Petroleum Corp *(U,G)*
Crum and Forster, Inc *(All),d*
Cummins Engine Co., Inc. *(All),d,r*
CUNA Mutual Insurance Group *(U),A*
Cyclops Corp *(U,G),d*

D

DFS Group Limited *(All),d*
Dain Bosworth Inc. *(All)*
Dana Corp *(All),d,r*
The Danforth Foundation (All),d
DEKALB Genetics Corp *(All),d*
Deloitte & Touche *(U),r*
Delta Air Lines, Inc. *(C,U,G,R,T),d*
Deluxe Corp. (J,C,U,T),d,r
Dennison Manufacturing Co. *(J,C,U,G,T),d,s*
Deposit Guaranty National Bank *(All)*
DeSoto, Inc. *(U,G),d,r*
The Detroit Edison Co. *(All),A,d*
A.W.G. Dewar Inc. *(J,U,G,R,Pr),A,s*
The Dexter Corp. (J,C,U,G,T),d,s
Diamond Crystal Salt Co. *(All)*
Difco Laboratories *(All)*
Digital Equipment Corp *(J,C,U,G,T),d,r,s,t*
Digital Sciences Corp. *(U,G,T),A*
Donaldson Co. Inc. *(All)*
Donaldson, Lufkin & Jenrette *(All),s*
R.R. Donnelley & Sons Co. (J,C,U,G),d,r
Dove-Knight and Associates, P.A., Architects *(U),A*
Dow Chemical U.S.A *(J,C,U,G,R,‡),d,r,u*
Dow Corning Corp. (J,C,U,G,T),ru
Dow Jones & Co., Inc. *(All),d,r*
DowElanco *(All),d,r*
Dresser Industries, Inc. (U,G,R),d,r
Drexel Burnham Lambert Inc. *(All)*
Dry Dock Savings Bank *(J,C,U,G)*
Duke Power Co. *(J,C,U,G,R),d,r*
The Dun & Bradstreet Corp. (J,C,U,G,R),d,r,#
Duquesne Light Co *(All),d*
Durham Corp. *(C,U),d*

E

EG&G, Inc. *(J,C,U,G),A,d,r,s,t,u*
Eastern Enterprises (All),d,r,s
Eastland Bank *(J,C,U,G)*
Eaton Corp. (All),d,r
Jack Eckerd Corp *(All),d*
Ecolab Inc. *(All),d*
Educators Mutual Life Insurance Co. *(All),A*
Egan Machinery Co. *(J,U,G)*
Elf Aquitaine, Inc. *(All),s*
Elizabethtown Water Co. *(U,G,R,T),d*
Emerson Electric Co. *(All),d*
Engelhard Corp. *(J,C,U,G,R)*
Engineered Systems & Development Corp. *(J,C,U,G)*
Enron Corp. *(C,U,G,R),d,r*
ENSERCH Corp. *(J,C,U,G,T)*
Ensign-Bickford Foundation *(All),d,r,s*
Envirotech Corp. *(J,C,U,G,T)*
Equibank *(J,U,R),r*
The Equitable Life Assurance Society of the United States *(All),d,s*
Equitable Life Insurance Co. of Iowa *(J,C,U,G,R),r*
Equitable Resources, Inc. *(C,U,G),d*
Ernst & Young *(All,‡),r,s,t*
Esterline Corp *(J,C,U,G,T)*
Ethyl Corp. *(All),d,r*
European American Bank *(J,C,U,G,R)*
Exxon Education Foundation (All),A,d,r,u

F

FMC Corp. *(All),d,s*
FPL Group, Inc. (J,C,U,G),d,r
Facet Enterprises, Inc. *(All)*
Factory Mutual Engineering and Research/Service Bureau *(J,C,U,G,R),A,r*
Fairchild Industries, Inc. *(All)*
Far West Federal Bank *(All)*
Farm Credit Banks of Springfield *(J,C,U,G,T)*
Federal-Mogul Corp. *(All),d,r,s*
Federal National Mortgage Association *(J,C,U,G,R),d,r*
Federated Department Stores, Inc. *(All),d,r*
Ferro Corp. *(J,C,U,G,T)*
Fidelity Investments *(J,U,G,Pr,‡)*
Fiduciary Trust Co. (Boston) *(All),d,s*
The Field Corp. (All)
Fifth Third Bancorp. *(All)*
Fireman's Fund Insurance Co (U,G,R,T,Pr),d,r
First Atlanta/The First National Bank of Atlanta *(J,C,U,G,R)*
First Bank System, Inc. *(All),r*
The First Boston Corp. *(All),r*
First City BanCorp. of Texas *(J,C,U,G,T),d*
First Fidelity BanCorp. *(U,G,R,‡),d,r*
First Interstate Bank of California *(All),d,r*
First Interstate Bank of Oregon, N.A. *(C,U,G,‡),r*
First Interstate Bank of Washington, N.A. *(U,G,R,T),d,r,#*
First Kentucky National Corp *(J,C,U,G)*
First Maryland Bancorp *(All),r*
First Mississippi Corp. (All),d
First National Bank of Chicago Foundation *(J,C,U,G,R),d,s*
First Union Corp. *(All)*
First Virginia Banks, Inc. *(U,G),d,#*
FirstBancorp, Inc. *(All),A*
Fleet National Bank *(J,C,U,G)*
Fluor Corp. (All),d
Follett Corp *(J,C,U,G)*
Ford Motor Co *(J,C,U,G,R),d,r,#*
Ford Motor Co. of Canada, Ltd *(U,G),d*
Foster Wheeler Corp *(C,U,G,R,T)*
The Foxboro Co (All),d,r
Freeport-McMoRan, Inc. (J,C,U,G),d,r
Fruehauf Corp. *(J,C,U,G,R),d*
H.B. Fuller Co. *(All),d,r*
Fulton Financial Corp *(U,G,R)*
Funderburke & Associates *(All),d*

G

GATX Corp. *(U),d*
GTE Corp. (All,‡),d,r

Galileo Electro-Optics Corp. (J,C,U,G,T)
E. & J. Gallo Winery (J,C,U,G),A
Gannett Foundation (All)
The Gary-Williams Co./The Piton Foundation (All),r
Gast Manufacturing Corp (All)
The Gates Corp. (J,C,U,G,R),A,r
GenCorp Inc. (All),d,r
General Accident Insurance Co. of America (J,C,U,G,R),r
General Cable Co. (All)
General Defense Corp. (All)
General Dynamics Corp. (J,U),d,r
General Electric Canada Inc. (U,G),A,d,s
General Electric Co. (All),A,d,r,#
General Housewares Corp. (J,C,U,G,R,Pr),d
General Mills, Inc. (All),d,r
General Motors Corp. (U,G),d
General Public Utilities Corp. (C,U,G),d
General Re Corp. (J,C,U,G,T),d
General Signal Corp. (J,C,U,G,T)
M. Arthur Gensler Jr. and Associates, Inc. (All)
Gerber Products Co. (All),d,r,u
Gilbane Building Co. (J,C,U,T)
The Gillette Co. (U,G,T),d,r
Gilman Paper Co. (All),d
P. H. Glatfelter Co. (J,C,U,G,T),r,s
Glaxo Inc. (J,C,U,G),r
Glendale Federal (U)
The Glenmede Corp. (All)
Goldman, Sachs & Co. (All)
Goldome (All)
Good Value Homes, Inc. (U,G,R,‡),r
The BFGoodrich Co. (J,U,G),A,d,r,s,t
The Goodyear Tire & Rubber Co. (J,C,U,G,T),d,r
Gould Inc. (J,C,U,G,R)
Goulds Pumps, Inc. (J,C,U,G,T),A
Government Employees Insurance Co. (U,G,R,T),d
W.R. Grace & Co. (J,C,U,G,T),d,r
Graco Inc. (All)
WW Grainger, Inc. (All)
GrandMet USA, Inc. (All)
Grant Thornton (U,G,‡)
The Graphic Printing Co., Inc. (All)
Great Lakes Carbon Corp. (J,C,U,G,R),d,r,#
Great West Casualty Co. (U,G),d
Greenwood Mills, Inc. (U,G,R,T),r,s
Gregory Poole Equipment Co. (All)
John Grenzebach & Associates, Inc. (U,G),d,#
Grinnell Mutual Reinsurance Co. (J,C,U)
Grumman Corp. (J,C,U,‡),d,r,s,u
The Guardian Life Insurance Co. of America (J,C,U,G),d,r,s,t

H

Halliburton Co. (J,U,G,R),d,r,#
Hallmark Cards, Inc. (All)
Hamilton Bank (All),d,r
Hampton & Harper, Inc. (All)
M. A. Hanna Co. (All)
Harleysville Mutual Insurance Co (All),d,r
HarperCollins Publishers Inc. (All)
Harris Corp. (J,C,U,G,R),d
Harris Trust & Savings Bank: Harris Bankcorp (U,G,R,T),A,d,r
Hartford Insurance Group (U,R),d,r,s
The Hartford Steam Boiler Inspection and Insurance Co. (All),d,r,s
Hartmarx Corp. (U,G,R,T),A
Haworth, Inc. (J,C,U)
H.J. Heinz Co. (All),d,r,u
Heller Financial, Inc. (U,G)
Hercules Inc. (All),d,r
Hershey Entertainment & Resort Co (All),d,r,s
Hershey Foods Corp. (J,C,U,G,R),d,r,s,t,u
Hewitt Associates (All)
Hewlett-Packard Co. (J,C,U,G),d
Hexcel Corp. (All)
Higher Education Publications, Inc. (All)
The Hillman Co. (All)
Hoechst Celanese Corp. (J,C,U,G),r
Hoffmann-LaRoche Inc. (All),r
Holmes & Narver, Inc. (J,C,U,G,T,‡)
Home Life Insurance Co. (J,C,U,G),r,#
Homestake Mining Co. (J,C,U,G,T),d,r,s
Honeywell, Inc. (U,G,R,T),d,r,s
Geo. A. Hormel & Co. (J,C,U,G,R),s
Hospital Corp. of America (All),d,r
Houghton Mifflin Co. (All),d,r,s,#
Household International, Inc. (J,C,U,G),d,r
Hubbard Milling Co. (U,G,R)
Hubbell Inc. (J,C,U,G,T),d
J.M. Huber Corp. (All),d,s
Huck Manufacturing Co. (J,C,U,G,T)
Huffy Corp. (All),d,s
Hughes Aircraft Co. (All)
Hunt Manufacturing Co. (All)
The Hydraulic Co. (All),d

I

ICI Americas Inc. (U,G,T),A,r,s,t,u
IDS Financial Services Inc. (All),s
IE Industries Inc. (U),s
INB Financial Corp. (J,U,G,R,T),d
ISC Group, Inc. (J,C,U,G,T)
ITT Corp. (J,C,U,G),d,r
IU International (J,C,U,G,T),d
Illinois Bell (C,U,G,R),d,r
Illinois Tool Works Inc. (All),d,r
IMCERA Group Inc. (J,C,U,G,T),d
Imo Industries Inc. (All),d
Indiana Bell Telephone Co., Inc. (J,U,G,T),d,r
Industrial Indemnity Co. (J,C,U,G,R),d
Industrial Risk Insurers (All),r
Ingersoll-Rand Co. (All),d,r
Innovation Packaging, Inc. (U,G,Pr),A,d,r
Instron Corp. (All),d
Integon Corp. (All)
Integra Financial Corp. (All)
Intel Corp. (All),d,s
Intelligent Controls, Inc. (All)
The Interlake Corp. (J,C,U,G,R),d,r
International Business Machines Corp. (All),d,r,s,t,u
International Flavors and Fragrances Inc. (All)
International Multifoods Corp. (All),d,r
International Paper (All),d
International Student Exchange Cards, Inc. (U)
Iowa Resources Inc. (All),d,r,s,t
Itek Corp. (All)
Iveco Trucks of North America, Inc. (U,G)

J

JSJ Corp. (J,C,U,G,T),d,r
James River Corp. (All),d
Jefferies & Co., Inc. (All),s
Jefferson-Pilot Communications Co. (All),d
Jefferson-Pilot Corp. (J,C,U,G,R),d,r
John Hancock Mutual Life Insurance Co. (All),d,r,s
Axel Johnson Inc. (J,C,U,G,T,Pr),d,r
Johnson Controls, Inc. (All),d,r
E.F. Johnson Co. (All)
Johnson & Higgins (All,Pr),r,s
Johnson & Johnson (J,C,U,G,R),d,r
JSC Johnson & Son, Inc. (All),d,r
Jones Group, Inc. (J,C,U,G,R),#
Jostens, Inc. (All),d,r,s,t,u

K

KPMG Peat Marwick (U,G),A,r
Kansas City Southern Industries, Inc. (All),d
Karmazin Products Corp. (U,G)
Kearney-National Inc. (U,G,R,T)
Keebler Co. (J,C,U,R,T)
Keefe, Bruyette & Woods, Inc. (All)
Kellogg Co. (All),d,r
W.K. Kellogg Foundation (All),d,r
Kemper National Insurance Cos. (All),d
Kennametal Inc. (U,G,R,T)
The Kente Co. (J,C,U,G,‡)
Kerr-McGee Corp. (All),r
Walter Kidde & Co. (U,G),A
Kidder, Peabody & Co. Inc. (J,C,U,G,T)
Kingsbury Corp. (All),A,d,r,s
Kiplinger Washington Editors (J,C,U,G,T),r,s,t
Kmart Corp. (J,C,U,G,R,‡),d
Knight-Ridder, Inc. (J,C,U,G),d,r
H. Kohnstamm & Co., Inc. (C,U,G,T),A
Korte Construction Co. (U),A

L

The Lamson & Sessions Co. (U,G)
Land O'Lakes, Inc. (All)
Lanier Worldwide, Inc. (J,C,U,G,T)
LaSalle National Bank (J,C,U,G)
Law Cos. Group, Inc. (U)
The Law Co., Inc. (C,U,G),A
The Lawyers Co-operative Publishing Co. (J,C,U,G)
Lehigh Portland Cement Co (J,C,U,G),r
Levi Strauss & Co. (J,C,U,G),d,r
Libbey-Owens Ford Co. (J,C,U,G,T),r
The Liberty Corp. (All),r,s
Liberty National Bank and Trust Co of Louisville (J,C,U,G,T)
The Life Insurance Co. of Virginia (J,C,U,G,R),d,r
Eli Lilly and Co. (All),d,r
Lincoln National Corp. (J,C,U,G,T),d,r,s,t
Link Engineering Co., Inc. (U)
Thomas J. Lipton, Inc. (All),s
Loctite Corp. (J,C,U,G,R),d
Loews Corp. (All)
Lone Star Industries, Inc. (J,C,U,G,T),d
Lotus Development Corp. (J,C,U,G,T),s
The Louisiana Land and Exploration Co. (All)
Louisiana Power & Light Co. (U)
The Lubrizol Corp. (J,C,U,G,T),d,r,s,u,
Lucky Stores, Inc. (All),d
Ludlow Corp. (J,C,U,G,T),A,d,r,s
Lukens Inc. (All),d

M

The M/A/R/C Group (J,C,U,G)
MCA Inc. (J,C,U,G),s
MSI Insurance (J,C,U,G)
M & T Chemicals Inc. (J,C,U,G)
MTS Systems Corp. (J,C,U,G,T),r
The M.W. Kellogg Co. (All)
John D. and Catherine T. MacArthur Foundation (All),d,r
Mack Trucks, Inc. (J,C,U,G,R)
MacLean-Fogg Co. (U,G,R,T)
R.H. Macy & Co., Inc. (J,C,U,G,R),d
Madison Mutual Insurance Co (J,C,U,G),d
Maguire Oil Co. (All)
Mallinckrodt, Inc. (U,G),#
Management Compensation Group/Dulworth, Inc. (J,C,U,G),#
Manufacturers Hanover Corp. (All)
Manufacturers National Corp. (J,C,U,G,R),d
Manville Corp. (All),A,r,s,t,u
Marathon Oil Co. (All),d,r
Maremont Corp. (J,C,U,G,T)
Marine Corp. (Springfield) (J,C,U,G,T),d,r,s,t
Marine Midland Bank, N.A. (J,C,U,G,R),d
Maritz Inc. (J,C,U,G),d
The Marley Co. (U)
Marsh & McLennan Cos., Inc. (All),s
Martin Marietta Corp. (All),d
Marymac Industries Inc. (U),A,r
Massachusetts Mutual Life Insurance Co. (J,C,U,G,R),d,s
Mattel, Inc. (J,C,U,G,T),d
Maxus Energy Corp. (All)
The May Department Stores Co (All),d
Maytag Corp. (U,‡),d,r
McCormick & Co., Inc. (All)
McDonald's Corp. (All)
McDonnell Douglas Corp (C,U,G),A,d
Thomas McFadden & Associates, Inc. (U,G),A,d,r
McGraw-Hill, Inc. (All),d,r
McKesson Corp. (All),d,r
McQuay Inc. (All,‡),A,d
The Mead Corp. (J,C,U,G,T),d
Mebane Packaging Corp. (All),d
Mechanics Bank (All)
Medtronic, Inc. (All),d
Mellon Bank Corp. (J,C,U,G,R)
Menasha Corp. (U,G,R,Pr),r
Merck & Co., Inc. (All),d,r
Meredith Corp. (All),d,r
Meridian Bancorp, Inc. (C,U,G,R),r
Meridian Insurance Co. (U),d,r
Merit Oil Corp. (J,C,U,G,T),d,r,#
Mentor Savings Bank (J,C,U,G,T),d
Merrill Lynch & Co., Inc. (J,C,U,G,R),d,r
Metropolitan Life Insurance Co. (J,C,U,G),d,r,s,#
Mettler Instrument Corp. (J,C,U,G,R)
Michigan Bell (J,C,U,G,‡),A,r
Michigan Mutual Insurance Co. (The Amerisure Cos.) (U),d,r
Middlesex Mutual Assurance Co. (All),d,r
Midland Montagu (J,C,U,G)
The Midland Mutual Life Insurance Co. (All),d,r
Midland-Ross Corp. (J,C,U,R),d
Midlantic Corp. (U),d
Miehle-Goss-Dexter Inc. (J,C,U,G,R)
Milliken & Co. (J,C,U,G,R,Pr),d,r
Millipore Corp. (All),d
Milton Bradley Co. (J,C,U,G,T,Pr)
Minnesota Mutual Life Insurance Co. (J,C,U,G,R),d,r
Mississippi Power & Light Co. (U)
The MITRE Corp. (All),d
Mobil Oil Corp. (All),d,r
Moen Inc. (All),d
Mohasco Corp. (J,C,U,G,R),A,d,s
Monarch Capital Corp. (J,C,U,G),d
Monroe Auto Equipment Co. (U),A
Monsanto Co. (J,C,U,G,T),d,r
The Montana Power Co. (J,C,U,G,R),d,r
Montgomery Ward & Co., Inc. (J,C,U,G),r
Monumental Corp. (J,C,U,G,R)
MOOG Inc. (All)
Moore McCormack Resources, Inc. (J,C,U,G,R),d
Morgan Construction Co. (All)
J.P. Morgan & Co. Inc. (All),d,r,s,t
Morgan Stanley & Co., Inc. (J,C,U,G)
Morrison Knudsen Corp. (All),d,#
Morse Shoe, Inc. (J,C,U,G)
Morton International, Inc. (U,G,T),d,r
Motorola, Inc. (U,G),d,r
Charles Stewart Mott Foundation (All),d,r
Murphy Oil Corp. (All),d,r
Mutual of America (U,G,R,T),d,r
Mutual Benefit Life (J,C,U,G,R),d,r
Mutual Of New York (All),d,r,#
Mutual of Omaha (J,C,U,G,R),d,r,s,t,#

N

NBD Bancorp, Inc. (J,C,U),d
NCNB Corp. (All),r
NCR Corp. (All),d,r,s
NRC, Inc. (All)
The NWNL Cos., Inc. (J,C,U,G,R),d,r
Nabisco Brands, Inc. (All),d,r,s,t,u
NACCO Industries, Inc. (All),d,s
Nalco Chemical Co. (C,U,G,R,T),d,r
National City Corp. (All),d,s
National Gypsum Co. (All,‡),s
National Intergroup, Inc. (All)
National Medical Enterprises, Inc. (J,C,U,G,R),d
National Starch and Chemical Co (J,C,U,G),d,r
National Steel Corp. (C,U,G,R,T)
National Westminster Bank USA (J,C,U,G),d,r
Nationwide Mutual Insurance Co. (J,C,U,G,R),d,r,#
Neles-Jamesbury (All)
Nepera, Inc. (J,C,U,G),#
New England Business Service, Inc. (All),d,r,s,#
The New England Education Loan Marketing Corp. (All)
New England Electric System Cos. (All),d,r
New England Mutual Life Insurance Co. (J,U,G),d,r
New England Telephone (J,C,U),d,r
New Jersey Bell Telephone Co. (J,C,U,G),d,r
New Jersey National Bank (J,C,U,G,T),d,r
New Jersey Natural Gas Co. (J,C,U,G,R)
The New York Bank for Savings (J,U,G,Pr,‡),A,d
New York Life Insurance Co. (J,C,U,G,‡),A,d,r,#
New York State Electric & Gas Corp. (J,C,U,G,R),A
New York Stock Exchange, Inc. (U,G),d
New York Telephone (J,C,U,G,T),d,r
The New York Times Co. (J,C,U,G,R),r
The New Yorker Magazine, Inc. (All)
Newmont Mining Corp. (U),d
Newsweek, Inc. (All)
The Samuel Roberts Noble Foundation, Inc. (All),d,s
Nordson Corp. (All)
Nortolk Southern Corp. (All),d,r,s,t,u
North American Philips Corp. (All),d,r
Northeast Utilities (All),d,r,s
Northern Illinois Gas (J,U,R),r,s
Northern States Power Co. (All),d,r
Northern Telecom, Inc. (J,C,U,G,T)
The Northern Trust Co. (All),d,r
Northwest Airlines, Inc. (U,G,R)
Northwest Industries, Inc. (All),d
Northwestern Mutual Life Insurance Co. (All),d,r
Norton Co. (All),d,r,s
W.W. Norton & Co., Inc. (J,C,U,G),s
Norwest Corp. (All),r
Noxell Corp. (All),r,s
The NutraSweet Co. (All),r
John Nuveen & Co. Inc. (J,C,U,G,Pr)
NYNEX Corp. (J,C,U,G,T),d,r

O

Oakite Products, Inc. (U,G),A
Occidental Oil and Gas Corp. (All),d,r,#
Occidental Petroleum Corp. (All)
Ohio Bell Telephone Co (J,C,U,G,T),d,r
The Ohio National Life Insurance Co. (All),d,r
Oklahoma Gas and Electric Co. (J,C,U,G),d,r,s,t,u
Old Stone Bank (All),d
Olin Corp. (J,C,U),d,r
OMNI Construction, Inc. (J,C,U,G),A
Oneida Ltd. (J,C,U,G),d,r
Ontario Corp. (All),d,r
Openaka Corp., Inc. (U,G),a
Oregon Portland Cement Co. (J,C,U,G)
Outboard Marine Corp. (All),d
Owens-Corning Fiberglas Corp (J,C,U,G,R),d,r,s
Owens-Illinois, Inc. (All),d
Oxford Industries, Inc. (J,U),A,#

P

PHH Corp. (J,C,U,G,T),d,r
PPG Industries, Inc. (J,C,U,G,R),d,r
PQ Corp. (J,C,U,G,T),d,r,s
Paccar Inc (J,C,U,G,R),d
Pacific Enterprises (All),r
Pacific Mutual Life Insurance Co (All),d
Pacific Resources, Inc. (All,‡),d
Pacific Telesis Group (J,C,U,G,R),d,r,#
Pan-American Life Insurance Co. (U,G),A
Panhandle Eastern Corp. (All),d,r
Paramount Communications Inc. (J,C,U,G,T),r,#
Parker-Hannifin Corp. (All),d,r
The Paul Revere Cos. (All),#
Pearle Health Services, Inc. (J,C,U,G,T),A,r
Pechiney Corp. (All),s
The Penn Central Corp. (All),d,r,#
Penn Central Industries Group (All)
Penn Mutual Life Insurance Co. (All),d
Pennbancorp (U,G,R),d
J.C. Penney Co., Inc. (All),d,r,s,t,u,#
Pennsylvania Power & Light Co. (All),d,r
Pennzoil Co. (J,C,U),d,r,s,t,u
People's Bank (J,C,U,G,R),r,s,t
The Peoples Gas Light and Coke Co. (J,C,U,G,R),d,s
PepsiCo, Inc. (J,C,U,G,T),d,r,s
PET Inc. (J,C,U,G),s
Peterson Consulting Limited Partnership (All)
Pfizer Inc (All),d,r
Phelps Dodge Corp. (All),d,r,s
Philip Morris Cos. Inc. (All),d,r
Phillips Petroleum Co. (All),d,r
Phoenix Mutual Life Insurance Co (J,C,U,G,R),d,r,#
Piedmont Aviation, Inc. (All),d
The Pillsbury Co. (All),d

The Pinkerton Tobacco Co. (All),s
The Pioneer Group, Inc. *(All)*
Pioneer Hi-Bred International, Inc. (J,C,U),d,r
Piper, Jaffray & Hopwood Inc. *(All),A*
Pitney Bowes Inc. *(All),d,r*
Pittsburgh National Bank *(All),A*
Pittway Corp. (J,C,U,G),d
Plante & Moran, CPA's *(C,U,G),A*
Playboy Enterprises, Inc. *(All)*
Pogo Producing Co. *(J,C,U,G),r*
Polaroid Corp. (All),d,r,s
Pope & Talbot, Inc. *(J,C,U,G,T)*
Potlatch Corp. *(All),d,s*
Preferred Risk Mutual Insurance Co. *(U,G),d*
Preformed Line Products Co. *(All),d,r*
Premark International, Inc. *(All)*
Price & Pierce International Inc. *(J,C,U,G)*
Price Brothers Co. *(J,C,U,G),A*
T. Rowe Price Associates, Inc. *(All)*
Price Waterhouse *(U,G),r*
The Principal Financial Group *(J,C,U,G,R),d,r,s,t*
The Procter & Gamble Co. (U,G),d,r
Promus Cos *(C,U,G,T),d*
Protection Mutual Insurance Co. *(J,C,U,G,T)*
Provident Life and Accident Insurance Co. *(J,C,U,G,R)*
Provident Mutual Life Insurance Co. of Philadelphia *(J,C,U,G,R),d,r,s,t*
Provident National Bank *(All),A,d*
The Prudential Insurance Co. of America (J,C,U,G,R),d,r
Public Service Co. of Colorado *(J,C,U),A,r,s,t*
Public Service Electric and Gas Co. *(J,C,U,G,R),d,r*
Puget Sound Power & Light Co. *(J,C,U,G,T),r*

Q

Quaker Chemical Corp. (All),d,r,s,t,u
The Quaker Oats Co. (All),d,r
Quaker State Corp *(All),d,r,s*
Quantum Chemical Corp. *(All),d,r*

R

R. J. R. Nabisco, Inc. (All),d,r
RKO General, Inc. *(J,C,U,G,R)*
Ralston Purina Co. *(J,C,U,G,R),d,s*
Rand McNally *(U,G,R)*
Raytheon Co. *(All),d,r*
Reeder's Digest Association, Inc. (All),d,r,s
Redlands Federal Bank *(U,Pr),A*
Reichhold Chemicals, Inc. *(U,G)*
The Reliable Life Insurance Co. *(All),d*
Reliance Electric Co. (All),d,r
Reliance Insurance Cos. *(All),s*
Republic National Bank of New York *(All)*
The Research Institute of America, Inc. *(J,C,U,G),d*
Revlon, Inc. *(All)*
Rexham Corp. (U),d
Rexnord Corp. *(All),d*
Reynolds Metals Co. *(J,C,U,G),d,r*
Rhone-Poulenc Rorer Inc. *(All),d,r*
Riviana Foods Inc. *(J,C,U,G)*
Rochester Midland Corp. (U,G),A
The Rockefeller Brothers Fund, Inc. *(All),s*
Rockefeller Family & Associates *(All),s*
The Rockefeller Group *(All),d,r,s,t*
Rockwell International Corp. *(All),d*
Rohm and Haas Co. *(All),d,r,s*
Rohr Industries Inc. *(All),d,#*
Rolling Thunder, Inc. *(All),A*
The ROLM Co. (J,C,U,G),r,s,u
Rolscreen Co. *(All),d,r,s,t,u*
Rospatch Corp. *(J,C,U)*
Ross, Johnston & Kersting, Inc. *(All)*
Royal Insurance *(J,C,U,G,R),r*
Rubbermaid Inc. *(C,U,G,‡),d,r*
RUST International Corp. *(J,U,G),s*
Ryco Division, Reilly-Whiteman, Inc. *(All),d,#*
Ryder System, Inc. *(J,C,U,G,T)*

S

SDS Biotech Corp. (All)
SKF USA Inc. *(All),d*
SNET *(J,C,U,G,R)*
SPS Technologies, Inc. *(All),d,r,s*
SPX Corp. *(U,G),d,u*
Safeco Corp. *(J,C,U,G,T),d,r*
The St. Paul Cos. (J,C,U,G,T),d,r
Salomon Inc *(All),d*
Sanders Associates, Inc. *(J,C,U,G,R),d*
Sandoz, Inc. *(All),d,r,s*
Santa Fe Pacific Corp *(J,C,U,G,R),d*
Sanwa Bank California *(J,C,U,‡)*
Sara Lee Corp. (J,C,U,G),d
Schering-Plough Corp *(J,C,U,G,R),d*
Schlegel Corp *(All)*
Schulman Management Corp *(All)*
Charles Schwab & Co., Inc. *(All),A*
Scientific Brake & Equipment Co *(All)*
Scott, Foresman and Co. *(U),r,s*
Scott Paper Co. (All),d,r
Scripps Howard, Inc. *(J,C,U,G,T),d,r,#*
Joseph E. Seagram & Sons, Inc. (J,C,U,G,R),r
Sealed Air Corp. *(J,C,U,G,T),d,s*
Sealright Co., Inc. *(J,C,U,G)*
G.D. Searle & Co. *(J,C,U,G,R),d,r,#*
Security-Connecticut Life Insurance Co *(All),d,r*
Security Pacific Corp *(All),d,r,*
Security Van Lines, Inc. *(J,C,U,G,R),r,s*
Sedgwick James, Inc. *(All),s*
Seton Co. *(U,G),A,#*
Shaklee Corp. (J,C,U,G),s
Shawmut National Corp. *(All),d,r*
Shearson Lehman Hutton *(J,C,U,G)*
Sheldahl, Inc. *(All)*
Shell Oil Co. (All),d,r
Shenandoah Life Insurance Co. *(All),d,r,#*
The Sherwin-Williams Co. *(All),d,r*
Siemens Corp. *(All)*
Siemens Energy & Automation, Inc. *(J,C,U,G,R)*
Silco Industries, Inc. *(J,C,U,G,T),d,s*
Signet Banking Corp. *(All,Pr),d*
Simpson Investment Co (J,C,U,G,R),r
Skinner Corp. *(All),d,s*
Smith International, Inc *(J,C,U,G,T)*
SmithKline Beecham *(All),d,r*
Society Corp *(All)*
Somers Corp. (Mersman/Waldron) (U,G,Pr),A
Sonat Inc. *(All),d,r*
Sonoco Products Co *(U,G,R,T),d,r,s,t,u*
Sony Corp. of America *(All),d*
Soo Line Railroad Co. *(J,C,U,G,T)*
South Central Bell Telephone Co. (All),d,r
Southeast Bank, N.A. *(U,G),d*
Southern Bell (All),d,r
The Southland Corp. *(J,C,U,G,T)*
Southwestern Bell Corp. *(U,G,R),d,r*
South-Western Publishing Co. *(All)*
Sovran Bank, N.A., Sovran Bank/Maryland, Sovran Bank/D.C. National *(J,C,U,G,R)*
Spiegel, Inc. *(U,G)*
Spring Arbor Distribution Co. *(All,Pr,‡),d,r*
Springs Industries, Inc. (All),d
Square D Co. *(U,G)*
A. E. Staley Manufacturing Co. (All),d
Standard Insurance Co. *(All),r*
The Standard Products Co. *(All)*
Stanhome, Inc *(J,C,U,G,R)*
The Stanley Works (C,U,G,R),d,r,
Star Enterprise (U,G),r
State Farm Insurance Cos. *(U,G,R),d,r*
State Mutual Life Assurance Co. of America *(All),d,r*
State Street Bank & Trust Co. *(All)*
Stauffer Communications, Inc. *(All,‡)*
Steel Heddle Manufacturing Co *(U,G),#*
Sterling Drug Inc. (J,C,U,G),r
Stone & Webster, Inc. *(All)*
The Stop & Shop Cos., Inc. *(All),d*
Student Loan Marketing Association (All),d
Subaru of America *(J,C,U,G,T)*
Sun Co., Inc. *(J,C,U,G,T),A,d,r*
Sun Life Assurance Co. of Canada *(J,C,U,G),r,#*
Sun Microsystems, Inc. *(All)*
Super Valu Stores, Inc. *(J,C,U,G)*
Susquehanna Investment Group *(J,C,U,G)*
Swank, Inc. *(U)*
Swiss American Securities Inc. *(All)*
Syntex Corp. *(J,C,U,G,T),d,r,s*

T

TRW Inc. *(J,C,U,G,R),d*
Tambrands, Inc *(J,C,U,G)*
Tandy Corp. (All),d,#
The Teagle Foundation, Inc. *(All),d,r,s,t,u,#*
Technimetrics, Inc. *(All)*
Tektronix, Inc. *(All),r*
Teledyne, Inc. (U,G,‡),d
The Telex Corp *(G)*
Temple-Inland Inc. (All),d
TENNANT (J,C,U,G,T)
Tenneco Inc. *(J,C,U,G,R),d,r*
Tesoro Petroleum Corp. (J,C,U,G,R),r
Tetley Inc. *(All)*
Texaco Inc. (U,G),r,#
Texas Commerce Bank Houston *(J,C,U,G),s*
Texas Gas Transmission Corp. (J,C,U,G,R)
Texas Instruments Inc. *(U,G,R),d,r,s,t*
Textron Inc. (J,C,U),d
Thomas & Betts Corp. *(J,C,U,G),d*
Thomasville Furniture Industries, Inc. *(U,G,R)*
J. Walter Thompson Co. *(J,C,U,G,Pr,‡)*
3M *(All),d,r*
Time Warner Inc. (All),d
The Times Journal Co *(J,C,U,G),d,r*
Times Mirror *(All),r,s,t*
Times Publishing Co. *(J,C,U,G,T),A*
The Toro Co. (All),s
The Torrington Co. *(All),d,r*
Total Petroleum (North America) Ltd. J,C,U,G,R),d,r
Towers, Perrin, Forster & Crosby *(J,C,U,G)*
Toyota Motor Sales, U.S.A., Inc *(All)*
Trailer Train Co. *(J,C,U,G,T)*
Transamerica Corp. *(All),d*
Transco Energy Co. *(J,C,U,G,R),d*
Transtar, Inc. *(U,G,R)*
The Travelers Cos. *(J,C,U,G,R),d,r,s,t*
Travelers Express Co., Inc. *(All)*
Treadway Cos., Inc. *(U,G,R)*
Tremco Inc. *(J,C,U,G,T),A*
TRINOVA Corp *(J,C,U,G,T),d*
Triskelion Ltd (U,G),A
Trust Co. Bank, Atlanta *(All),r*
The Turner Corp. *(J,C,U,G),d,s*
20th Century Insurance Co *(J,C,U,G),r*

U

UGI Corp. *(J,C,U,G,R),d*
UJB Financial Corp. *(All),d*
UNUM Life Insurance Co. *(All),d,r,s,t,u*
USA Group, Inc. *(All),d*
USG Corp. *(C,U,G,R),d,r*
UST, Inc. (All)
USX Corp. *(U,G,R),d,#*
Unilever United States, Inc. *(All),r,s*
Union Camp Corp. *(All)*
Union Electric Co. *(J,C,U,G,R)*
Union Mutual Fire Insurance Co. *(J,U,G,T),A,d*
Union Pacific Corp. (J,C,U,G,R),r
Union Trust Co. *(All),A,d*
United Bank *(All),r*
United Engineers & Constructors, Inc. *(J,U),r*
United Fire & Casualty Co. *(U)*
United Gas Pipe Line Co. (J,C,U,G,R),d,r
United Parcel Service *(All),d*
United Services Automobile Association *(U)*
U.S. Bancorp *(C,U,G),d,r*
United States Borax & Chemical Corp *(U,G),r*
United States Fidelity and Guaranty Corp. (U,G,R),d,r
United States Leasing International, Inc. (All),r,s
United States Trust Co. of New York *(All),d,r,s*
U.S. WEST, Inc *(All),r*
United Technologies Corp *(J,C,U,G,R),d,r*
United Telecommunications, Inc. (J,C,U,G,R),d,r
United Telephone Co. of Florida (J,C,U,G,R),d,r
United Telephone Co. of New Jersey, Inc. (J,C,U,G,R),r
United Telephone Co. of Ohio (All),d,r
United Telephone Co. of Pennsylvania (J,C,U,G,R),r
Universal Foods Corp *(U,G)*
Unocal Corp. (J,C,U,G),d,r,#
The Upjohn Co. *(All),d,r*
USLIFE Corp. *(J,C,U,G),d*
Utah International Inc. *(All),d*
Utica National Insurance Group *(All),d*

V

Valero Energy Corp. *(J,C,U)*
Valley BanCorp *(J,C,U,G)*
Valley National Bank of Arizona *(U),A,d,r*
Vanguard Group, Inc. *(J,C,U,G)*
Varian Associates, Inc. (All),d
Victaulic Co. of America *(U,G),A*
Virginia Power (All),d,r
Vulcan Materials Co. (J,C,U,G,T),d,r

W

Wachovia Bank & Trust Co., N.A. (The Wachovia Corp.) *(All),d*
Wallace & Wallace Ltd *(All)*
The Wallingford Steel Co *(U,G)*
Warnaco *(J,U,G,R,Pr),d*
Warner-Lambert Co. (J,C,U,G,R),d,r
Washington National Insurance Co *(All)*
The Washington Post Co. (J,C,U,G,T),d
Waste Management, Inc. (All),d,r,s,t,#
Watkins-Johnson Co *(U,G,R),A,d*
Wausau Insurance Cos. *(All),d,r*
C.J. Webb, Inc *(All),d*
Welch Foods Inc. *(J,U,G)*
Wells Fargo Bank, N.A. *(All),d,r*
Wenzell International Corp *(U,Pr),A*
West One Bancorp *(J,C,U),d,r*
Western Life Insurance Co. *(All)*
Western Publishing Co., Inc. *(J,C,U,G)*
Westinghouse Electric Corp *(U,G),A,d,r,s,#*
WestStar Bank, n.a. (J,C,U)
Westvaco Corp. (All),d
Weyerhaeuser Co. *(J,C,U,G),d*
Whirlpool Corp *(All),d,r*
White Consolidated Industries, Inc *(U,G)*
Whitman Corp. (J,C,U,G),d
Whittaker Corp *(C,U,G,T),d*
John Wiley & Sons, Inc. Publishers (J,C,U,G,T),d,r,s,t
Willamette Industries, Inc. *(All),r*
The Williams Cos., Inc. *(All),d*
Williams & Co., Inc. *(J,C,U,G),A*
Winn-Dixie Stores, Inc. *(J,C,U,G,‡)*
The Wiremold Co. *(J,C,U,G,T),d,r*
Wisconsin Bell, Inc *(All),r*
Wisconsin Energy Corp *(J,C,U,G,T),d,r,u*
Wisconsin Power & Light Co., Inc. *(C,U,T),d,r*
Wolverine World Wide, Inc. *(All),d,r*
Wyman-Gordon Co. *(All),d*

X

Xerox Corp *(U),d,r,s*

Y

Yosemite Asset Management *(U,G),A*
Young & Rubicam Inc. *(All)*

Z

Zapata Corp. (J,U,G)
Zurn Industries, Inc. *(All)*

Total
1,052 Companies

KEY

(ALL) —All six types of institutions listed below eligible
(J) —Junior colleges eligible
(C)—Community colleges eligible
(U)—Four-year colleges and universities eligible
(G)—Graduate and professional schools eligible
(R)—Seminaries and theological schools eligible
(T) —Technical and specialized schools eligible
(Pr) —Private institutions only
(‡) —Limited to specific institutions
A —Previous or current affiliation with school required
d —Nonemployee directors of company eligible
r —Retired employees eligible
s —Spouses eligible
t —Spouses of retirees eligible
u —Widows or widowers of retirees eligible
—Limited to specific personnel
■ —*Greater than 1 to 1 match on all or part of donation*

© *July 1991 by Council for Advancement and Support of Education. All rights reserved. No part of this leaflet may be reproduced in any manner whatsoever without the express written permission of copyright holder. Inquiries requesting permission may be addressed to Director, National Clearinghouse for Corporate Matching Gift Information, CASE, Suite 400, 11 Dupont Circle, Washington, DC 20036-1261.*

This is a list of lost members of our anniversary classes. Please send any addresses you know to the Alumni Office, 245 Clinton Avenue, Brooklyn, NY 11205

1922
Marie McMurray Lamb
Catherine McKenna Lightfoot
Ellen Monaghan McGowan
Kathleen Thompson

1927
Eileen McLoughlin

1932
Mary Kaicher Warner
Joan Mauceri Genovese
Annabelle McCort
Mary Quinn Deming
Mary Sheehy

1937
Yvonne Audion Stanton
Adelaide McLoughlin Moore
Rita Olmstead

1942
Myra Campion Schwerdt
Margaret Freeman Connor
Mary Glennon
Jane Hines
Marie Lemma Chiavelli
Katherine Linderoth Van Aukin
Olga Lupia Guma
Loretta McNulty Fabricant
Virginia McNulty Huntley
Irene Warren Hanrahan

1947
Theresa Browne Van Keuren
Ruth Chillingworth Bierman
Kathleen Donlan Murray
Ann Schlimm Lowe

1952
Juliana Bennett Lavelle
Joan Cuff Gobel
Eileen Farrell Palestrini
Alice Gonzalez
Mary Heslin Schmidtberger
Eileen Kennedy McCabe
Joan Little Donoghue
Mary Pandolfo Tortorella

1957
Alice Brugnolotti (Garet?)
Nydia Garcia
Maureen McAssey Jean

1962
Winifred Grace
Susan Hake
Karen Hughes Trainor
Mary Soler Derbort

1967
Florence Basso Mancino
Louise Belvedere Caldi
Kathryn Berry Meehan
Jane Bolen Shepard
Mary D. Cardi
Laura Drobnicki Brietel
Patricia Dyas Donofrio
Maureen Fleming
Margaret Flynn
Mary Ellen Gallagher
Margaret Gordon Kowalewski
Ann Marie Graziano St. Pierre
Eileen Haney Tierney
Patricia Ianelli Bader
Mary Ann Kelly
S. Barbara La Rosa
Jean Maine
Irma Mannings Hailstalk
Mary Manti
Virginia Martin
Eileen McSweeney
Theresa Meehan
S. Marie Messina
Linda Migliaccio Manzo
Joan Moravus
Patricia O'Connell Kraemer
Claudia Oliva Liebre
Mary Jane Orefice Ryan
Ann O'Sullivan Hatami
Marie S. Palko
LouisAnn Porcella
Maureen Powers
Nancy Roche
Anne Santich Cullinane
Mary Thornton
Arleen Verdonik Polito
Christine Warren

1972
Brooklyn Arts & Sciences
Lena M. Bailey
Laurian Barth
Annette Bellacosa Kane
Therese Camack Collins
Anne Chang
Maria Chirichillo Morano
Ann Bernard Colthirst
Cecilia Gryczewski Cody
Catherine Holzmann Stein
Irene Honigman Murphy
Diane Kelty O'Connor
Patricia McDonald Pflug
Noreen McGrath Doyle
Evelyn Montalvo
Karen Neff Fiore
Donna Ostrowski
Ann Roggeman Gorman
Denise Seidel Chinnici
Kathleen Welsh

1977
Brooklyn Arts & Sciences
Catharine Castaldo
Antoinette De Falco
Anne Marie Della Monica
Arlene Glennon
Loretta Johnson Santino
Vincent Lewandowski
Eileen McCullough Wihlborg
Kathryn Meyer
Jane Kelly Maloney
Rachele Raia
Kathleen Regan Golden
Carol Roberti Franek
Maria Saldarriago

1977 Suffolk Arts & Sciences
Theotrise Chatman
Denise Coiro
Mary T. Conlin
Susan Dalton Fratus
Lorraine Erdman Colavito
Patrick Fox
Carol Gale
Beverly Hochheiser
Laurie Leonidas Crisalli
Elaine Lukas
Patricia Matulia
Patrice Matulia
Frances McTiernan
Veronica Marquez
Lawrence Pagan
Maria Teja Mercurio
Dennis Tesla
Debra Willsey

1977 Brooklyn General Studies
Dolado Adedeji
Victoria Adekanbi
Leonore Adler
Mojisola Agbede
Yvonne Alleyne
Shirley Baas
Patricia Barry
Dorothy Bartlett
Loretta Bautista
Anne Boyce
Pearl Boyd
Agatha Burgin
Ann Carlson Casey
Margaret Chanis
Maureen Crawley
Stella De Freitas
Carl Devivo
Gloria Diamonika
Lorraine Dramis
Hannah Edwards
Rita Escoffrey
Agnes Faloye
Minnie Fells
Juana Ferandez
Hattie Gaillard
Charalambos Glykys
Leonard Griffith
Florence Grimes
Concetta Hanlon
Catalina Henci
Anne Hickey
Jeanette Hind
Cheryl Jensen
Lillian Jeremiah
Ethel Johnson
Veronica Johnson-Biggs
Dorothy Keith Lomas
Nurudeen Kelani
Carol Kielski
Irene Labansing
Teresita Laidlow
May Machicote
Bridget Maloney
Patricia McElearney
Kathleen McNamara
Andrea Mills
Thelma Orton
Steven Owusu
Ann Marie Pilato
Ivy Redguard
Barbara Robinson
Adeyinka Sarumi
Anne Sawney
Stella Seales
Magna Smith
Mavis Taylor
Ivy Yorke

1977 Suffolk General Studies
Glendine Campbell
Anita Chimichian
Ellen DaSilva
Pauline Dileo
Lorraine Dramus
Anna Francis
Cheryl Jensen
Evelyn Kuss
Mary Lamb
Anna Mandel
Charlotte Maloney
Marilyn Prass
Kay Rutherford
Rita Selibousky
Annette Shannon

1982
Brooklyn Arts & Sciences
Pamela Bonnett
Bernadette Brosman Toomey
Anthony Cecere
Soroya Jacome Aguiar
Bonnie Maxwell Sauma
Patricia Kittany McGuire
Irene Santiello Coker
Donna Colon
Cathy Saputo Caldarola
Diane Weissler

1982 Brooklyn General Studies
Angela Aberdeen
Comfort Adeogun
Christianah Ajekaiye
Sosamma Andrews
Grace Bakare
Hannan Belay
Pamela Bonnett
Rosemary Campbell
Verma Campbell
Maura Canilla
Grace Dada
Aleyamma Daniel
Ruthamma Daniel
Owodighege Ebeute
Pauline Elechi
Irma Ellis
Lillian Farley
Yvonne Ferguson
Marykutty George
Juanita Green
Geneva Herbert
Daphne Holder Washington
Ora Howard
Chawalee Kietduriyakul
Thresiamma Joseph
Williette King
Mariamma Kizhoor
Arlene Lloyd
Elma Lloyd
Francine Louis
Maisie McDonald-Hall
Vernard McBeth
Saraswathi Menon
Rosa Merrill
Annette Michael
Rosaline Mohamed
Daphne Momon
Frances Oke
Olusimbo Okubadejo
Juanita Palma
Patricia Quinlan
Saraj Rege
Judith Richardson
Gloria Rodriguez
Kusum Shinde
Barbara Smith
Hazel Soluade
Annama Thekkel
Aleyamma Thomas
Emma Thompson
Sarasamma Unnikrishnan
Muriel Wells
Eugenie Williams

1982 Suffolk Arts & Sciences
Thomas Best
Linda Borenstein
Joanne Boutin Clarke
Veronica Budney
Patricia Campo
Patricia Cortese
Mary Doherty
Mary Downing
Donna Genna Licalzi
Christine Kazak
Jeffrey Klein
Annmarie Lowe
Kim Mansueto
Maria Milea
Donna Redmond
Jennifer Richardson
Coleen Richter
Bernadette Rogan Benenati
John Scanlon
Antonia Testa Catalano
Denise Tramontana
Patricia Zabloki

1982 Suffolk General Studies
Gail Boker
Daisy Brown
Rhonda Cohen
Lisa Dieterich
Georgienne Harris
Annette Michael
Marion Morelli
Barbara Paul
Adele Teuntonico

1987 Brooklyn Arts & Sciences
Patricia Johnson
Carl Manchoon
Michael Mazzariello
Beth Reddy LaPointe

1987 Brooklyn General Studies
Joan Chilcott
Felix Collazo
Iris Dunkley
Rose Joseph
Pil Kim
Jocelyne Nau
James Nteful
Aney Paul
Jeanne Palmieri
Gem Snagg
Dulcie Sybblis
Evelyn Terry
Clarissa Thomas
Esther Thomas

1987 Suffolk Arts & Sciences
Martha Callahan
Florence Carbone
Tina Ferraiuolo
Joyce Greco
Julie La Fountain
Richard Lockwood
Janet Miner
Margie Moore
Elappunkal Philip
Elizabeth Roche

1987 Suffolk General Studies
Marilyn Hayes
Bonnie Mitchell

CLASS NOTES

1923

In September, we heard from her son that **Catherine Lynch Kelly** died on May 24, 1991. "My mother was 89 at the time of her death and was actively living and driving her own car up until her entry in the hospital where she died a couple of months later. She was a tribute to St. Joseph's College, being quite mentally able until death, and of exceptional Catholic Faith and Practice," wrote her son, Paul. We extend condolences to him and the entire family.

1924

Mary St. John Murphy flew to Oklahoma to the Tekakwitha Conference with Native Communities, for the protection of Blessed Kateri. A family wedding in Bronxville next claimed Mary's attention. Sadly, a family funeral was Mary's next trip. Her sister, Agnes Bolton, passed away. Please remember her in your prayers. As usual, Mary is having a Mass said this month (November) for the deceased members of '24. **Regina Munz Meyer** is well and looking forward to a trip to Bermuda later this season. **Teresa Dolan Jenton** is enjoying her new home in Vincentown, NJ. She is planning a trip to Florida, and will visit Nalcrest to see former friends and neighbors. She will also visit **Rita Fearon Bryan** in North Palm Beach. Rita had surgery early in the fall and we are all glad to hear that she is home and recovering nicely. **Mildred Hayes Donohue** and Vincent are well end enjoying visits from their children and grandchildren. **Angela Donaldson** sends her best wishes to all. She is delighted to receive your calls and notes. I am repeating **Christine Gibson Dougherty's** latest address. With the holidays coming soon, I know you will want to send cards. Her daughter lives nearby and will read messages to her: The Teresian, Washington Avenue Extension, Albany, New York 12203.

Alice McGrane Feeley, 118 Eighth Avenue, Brooklyn, NY 11215 (718) 622-1822

1926

Mary Mirabella, who was out to visit family in Eugene, Oregon, in January and July, will be spending Christmas there too. **Marita Rockefeller Ryan's** grandson, Sean, is spending his junior year in Brussels. His sister Julie, a senior in Steinert HS, won a scholarship to Ireland to study Irish culture and tour the country. Her brother, Doug, now a senior at Trenton State College, spent his junior year in Melbourne, Australia. He is manager of the local radio station in Trenton State. We're happy to hear that **Mary Greene's** health is improving. **Eleanor Dolan Reardon** and her daughter, **Joan Reardon Dillon '56** never miss the two luncheons of the alumni. Joan cheired the Fall '91 luncheon. **Kay Kilgallen Rooney** has eight great grandchildren. Two were added this past week. **Marita's** grandson, Danny, is making a name for himself in basketball for Grosse Ile, MI. I talked to **Kay Kilgallen Rooney, Mary Mirabella, Barbara Eckels Catoggio, Margaret Crowley, Eileen Murray Heaney** and **Ann Smith Coates '55** who works part time in her law office. **Marita** has had a busy year attending her husband, Hal, who has been hospitalized three times this year, 1991.

Marita Rockefeller Ryan, 69 Chestnut Ave., Poquott Village, East Setauket, NY 11733

1927

Once again we are called to pray for a classmate, this time for **Gertrude Berry Sherman** who passed away in August. May she rest in peace. We know that **Marie Savino Degnon** has six grandchildren but now she sends news of her first great grandchild, a boy. **Elva Rockefeller Ryan** will spend Thanksgiving end Christmas holidays with daughter Marilyn in Woodstock. She has another great grandchild, making the count seven - and another due in February.**Alice Gallagher** keeps in touch, though she has no news to report. **Rose Stuart Doran**, after recovering from a hip injury that cancelled a trip to the British Isles, spent the summer in Palm Beach, then a brief visit to Pennsylvania and on to Long Island for the Thanksgiving holidays. And - she "will try to make the Spring Luncheon." **Katherine Normile Mylod** describes a "brothers' reunion" planned by her four sons. They came from 3 other states to Connecticut where Brian (her baby) was host. At his request she was the surprise guest at the dinner. She also announces 3 great grandchildren on the way, bringing her count to 5. "I'm back to my knitting," she says. My son, Peter, and his wife Peggy have just received a generous grant from *American Foundation for Surgery of the Hand* to salute their efforts and further the work they are doing in publishing ***Superkids***, "a newsletter for families and friends of children with limb differences" which is celebrating its 10th anniversary. More news pleasell 1992 will be our 65th Anniversary of graduation. The Alumni Luncheon will take place on April 4th at the Garden City Hotel in Garden City, NY. God bless you.

Margaret Normile McLoughlin, 201 Webb Avenue, River Edge, NJ 07661 (201) 261-2942

1928

Helen Callahan Brink is well and happy in Trumbull, CT. She enjoys the company of her grandchildren who live nearby in Fairfield and frequently sees her thriving great-granddaughter. **Mary Keller Lawler's** 19th great-grandchild, Deidre Ann Loftus, arrived this summer and her 20th is expected in December. Her granddaughter, Zorie, a junior at Barnard College studies the flute at the Juilliard School and recently took part in a concert given in Mary's home town. Another pleasant involvement was in the Bean Soup project described in Alumnagram. She was able to interest some of her family in this worthy cause. In the summer, Mary took a cruise to Bermuda. We offer our sympathy and prayers for **Mary** and for her sister, Eugenie Keller Gaines, who died after a long illness. **Mary Kelly Hoermann** kept cool this summer at the beach with visiting grandchildren, seeing friends and attending daily mass. She attended a large party for the 16th birthday of grandson Patrick, a star athlete. Six of her twelve great-grandchildren were there. She also attended the wedding of her brother, Jim, who was married in September and that of a granddaughter (who received her MA from Georgetown in June) who was married in November. **Agnes Kelly Bryan** and John were also there. **Agnes** and John had a celebration of their own in July when they renewed their vows at a Mass of Thanksgiving on the 59th anniversary of their marriage. A reception for friends and parishioners followed. **Elinor Woods Paul** has become a lector in her church in Dorchester, MA. **Agnes Comerford** who lives in the Marian Residence in Mt. Holyoke, MA, finds her surroundings "breathtaking end exhilarating." Life is "peaceful and happy." **Emma Bergen**, still writing poetry, hopes to have more of them published. In October, she had a very exciting, though exhausting, tour of China where she probably found more inspiration for her writings. **Jeannette Farrell Amery** spent the summer at her Staten Island beach house, blessed by cool breezes, the invaluable help of Ted her son, and his son Ted, as well as frequent visits from a huge, most beautiful raccoon, a first for the beach. In June, she joined the Amerys and their friends in Holmdel to celebrate the graduation of Elizabeth from St. John Vianny HS and her acceptance into Boston College, and Margaret's who graduated from St. Benedict's Elementary School and will attend St. John Vianny's HS in the fall. **Regina Peppard Fitzpatrick** and Jack spent most of the summer in Amityville. Unfortunately Jack had to spend some time with the doctor and at the hospital for treatment of a serious throat ailment. Now back in Brooklyn, Jack is recuperating. **Dorothy Thompson Rossini**, with her usual courage and stamina is recuperating from two broken hips and is in good care and fine spirits. We heard that **Theresa DeVoe Creem** is not too well. Let us remember them all in our daily prayers.

Jeannette Farrell Amery, 1 Prospect Park S.W. Apt.. 4F, Brooklyn, NY 11215 (718) 499-5262

1929

We extend sympathy to the family of **Kay Waters** who died on September 4th, a week after the death of her beloved brother, John. Kay lived in Crown Heights all her life, even though many of her neighbors left. She loved her home and she loved the area. **Kay** was active in her parish, St. Gregory the Great, until a heart condition slowed her down. In the troublesome '60s, she attended three community meetings a week. She was a volunteer tutor and up until a year ago made sandwiches for the homeless. A loyal and active alumna, **Kay** was missed at functions these past few years. She is survived by a brother in Florida and loving nieces and nephews.

Marie Keegan, 109 Irving Ave., Floral Park, NY 11001
(516) 354-2182

1931

We extend sympathy to **Genevieve Oliver Longley**, whose husband died on October 28, 1991. Please remember them in your prayers. I had a memory-filled talk with **Mary Marino Venezia** and caught up with her family news. **Mary** taught at St. Matthias for 25 years and then worked ten more in public schools in Queens. She and Anthony, an attorney, are now retired. Son Nick is an assistant principal, Ignatius is an attorney, and Cathy is a bio-feedback therapist and instructor. Mary and Tony have four grown grandchildren

Janet Prendergast Vickrey, 334 82nd Street, Brooklyn, NY 11209
(718) 936-0855
Marie O'Connor, Applewood Estates, 1705 Applewood Drive,
Freehold, NJ 07728 (201) 409-7740

1932

Once again I am happy to report a great reunion on September 11th at **Mary Whelan Phelan**'s home. We attended Mass for our deceased members at St. Anselm's, then enjoyed a delightful and delicious luncheon at Mary's. Present were **Kay Kelly Carlin, Anne McCormack Fennessy, Claire Smith, Gertrude Unser, Mary White Kearney, Janet Prendegast Vickrey '31, Marie Lilly '34** and our honorary member **Marie Berry**. Regrets were received from **Irene Parker Perks**, downed with sciatica. She reported the arrival of a seventh grandchild and an exciting trip to San Antonio; **Marge Kenny** was unable to come but had a Mass offered for our deceased; **Frances Dieckert Rebele** felt the drive from Connecticut was too much, but she would attend Mass in her parish and remember all; **Miggie Furey Boyce** was committed to a big family reunion; **Madeline Kendall Friel**'s husband was hospitalized and needs her attention; **Gladys Worthley** tried but was unable; **Helen Coughlan Worthley** was in the midst of eye surgery. She is now steadily recovering. Neither **Edna Dawkins McDonald** nor **Mary Impellizeri Barbieri** were well enough to come. **Winifred McMahon** and **Ann Burns Meehan** were in our thoughts as conversation rolled around to our absentees. **Christine Barton** surprised us with a friendly phone call at Mary's - what a wonderful thought! **Kay Ansbro Wurts** sent us a special treat of Macademia nuts to add to the festivities. **Kay Frey Lynch** has not been able to get about much for years. It was very difficult for her to manage after the sudden death of her wonderful niece, Sister Mary Patricia, so she was invited by the nuns at Rosary Hill in Hawthorne, NY, to make her home with them. (Kay's sister was once Mother General there.) Though it meant giving up her home in Brooklyn and being a distance from family and friends, Kay accepted the move cheerfully as the will of God. I am sure she will appreciate a friendly word from you. The address is *600 Linda Avenue, Hawthorne, NY 10532*. Congratulations and best wishes to John and **Mary White Kearney** on their Golden Wedding Anniversary last July. Buddy and **Mary Whelan Phelan** and I attended the impressive Mass of Thanksgiving, renewal of vows and gala reception. A humorous and touching film presentation of the lives of the Kearneys and their families was prepared by their four sons. What a contribution the Kearneys have made to this world! And how they are loved by their many, many friends! **Gertrude Unser** reported on a month's automobile trip to Canada - she did all the driving. She also enjoyed a three weeks stay in Zurich - crossing on the QEII. I also have to tell you that I had a marvelous trip to Scandinavia last summer. Don't miss Norway! **Mary Whelan Phelan** had a great family reunion planned at the Outer Banks - yes, just at the time of the hurricane. Knowing Mary, you will rest easy assuming that all problems were handled with dispatch and the reunion was a great success. **Claire Smith** has a busy schedule seeing friends, entertaining relatives and filling the office of secretary for the Women's Club of Williston, L.I. **Mary Whelan Phelan** and I attended the Fall Luncheon at the new Marriott Hotel near the World Trade Center, a charming hotel, and the luncheon was great, elegantly and smoothly planned and executed. Best of all was reminiscing and sharing stories with old friends at our table. Everyone in the USA is talking about 1992, but we have a special reason. It is our 60th anniversary and we *have* to celebrate it! We will be among the honored classes at the Mass and Luncheon on April 4, 1992, to be held at the Garden City Hotel. Father Daniel Murphy, son of **Kay Driscoll Murphy** will be the celebrant of the Liturgy. We are hopeful that Father John Worthley, **Helen Coughlan Worthley's** son and my son Father Keith Fennessy will concelebrate. Plan to share the blessings of this important reunion. Mark your calendar now. Let's pray that all of us will be able to participate in this very special milestone in our lives.

Anne McCormack Fennessy, 2 Horatio St., New York, NY 10014
(212) 691-8484

1933

Elizabeth Schaeffer Dalton, although she had a stay in the hospital, made reservations for our luncheon at La Grange, as she has always done. Eight of us met - **Gerry Young Murphy, Rita Bopp Mahoney, Marie McGrath Brown, Rita Pollock Murphy, Peggy Clarke Keating, Elizabeth Schaeffer Dalton, Mary Dolan** and **Jo Ford Scanlan**. We hope more will join us on our next luncheon date, May 18, 1992. **Marie McGrath Brown** and Brian are contemplating giving up their big house for the less burdensome lifestyle of condominium living. We hope they'll remain in the Long Island area as Marie has always attended our luncheons. **Gerry Young Murphy** and **Peggy Clarke Keating** keep in touch with their children and grandchildren, who are widely scattered. **Rita Pollock Murphy** has been in touch with **S. Germaine** (our classmate **Grace Finley**) who now lives in the St. Joseph's Brentwood convent. We expected **Grace** to join us but a last minute change prevented it. Please remember in your prayers our classmate, **Mildred Donohue Fitzpatrick**, who died on October 16th. Mildred was a sincere, courageous and kind person who enjoyed our luncheons and we all miss her.

Jo Ford Scanlan, 8 Cross Avenue, Greenlawn, NY 11740
(516) 757-2105
Rita Pollock Murphy, 72 East Cypress Lane, Westbury, NY 11590
(516) 334-5314

1934

We extend sympathy to the family of **Mardel Harrington Schlegel**, who died on July 18, 1991. One of our best remembrances of her was her prowess on the basketball team. Interested in art, she attended Pratt after graduating from St. Joseph's. She was a gifted artist and a member of the Garden City Community Club where her paintings were widely acclaimed in the annual art show. She is survived by her husband Harry, four children, Carl, Paul, Mary Ann and Elizabeth, and five grandchildren, a sister and two brothers.

Marie Lilly, 8201 4th Avenue, Brooklyn, NY 11209 (718) 680-2069
Margaret Bier, 6 Brooklands, Apt. #4A, Bronxville, NY 10708 (914) 793-0243

1935

There were the "three graces," **Florence Carberry, Grace Morris** and your correspondent, **Anne Smith**, having their photo snapped at the christening party for Grace's new granddaughter, Megan Elizabeth whose parents are Grace's son Jerry and his wife, Mary. Also present were **Grace's** daughters, Meg and Beth. Meg took some pictures of us which I hope to send on to **Bernadette Maroney Metzler**, who spent part of the holidays in Arlington with her son Jack and family. As Ed and I were in that area, we visited **Bernadette** and Jack, who is now Superintendent of Arlington National Cemetery. Later, **Bernadette** flew to Ohio to visit son Bill and family. **Kay Allen** and her sister **Eileen** spent time in Charlottesville, VA, visiting their brother, John. **Florence Kemp Carberry** was in Massachusetts visiting her

son John and family. She just loves her new apartment and like many of us, relishes the absence of stairs. I had a nice chat with **Betty Devlin Lockwood** who lives in Sarasota, Florida. Her son Bill works in Massachusetts but lives across the border in Connecticut. Again, in the "sunny south," **Anne Scannell Smith** tells me that her brother, Father Dick, the Jesuit, is planning a cruise, working as a chaplain. Her brother Tom, the Monsignor, is also in Florida with Anne. The weather is lovely, she says, but she does miss some very cool days now and then. I told her we would gladly mail some down if and when they reach our area! **Jane O'Connor**, one of the **McLoughlin** twins, and Rod are kept on the go, visiting their daughters. Her youngest, Jo and family recently moved out to California when her husband's company sent him there. They live about 30 minutes away from her sister Barbara, Jimmy, and family. **Jane** and Rod spent a week or so with them early this fall. Then in November they flew to Denver to have time with Christine, David and their children, Ben and Tess. **Sylvia Goerlitz Myers** and Steve have returned to their Florida home, after the summer at their Manhasset address. **Edna Brennan Maloney** reports that the Fall luncheon was a lovely affair - at the Marriott Hotel in the Financial Center. She sat with the '30s classes and saw **Eleanor Van Wagner Nace** '39 who flew down from Wood's Hole, MA (which is now her permanent home) early that morning and took a flight back after the luncheon! **Arlene Anderson Walsh** '39 was also there and it was good to see her after so long. **Betty Pyne Dunleavey** from 1936 and **Mary Elizabeth McL. Ferrell** swapped stories on life on Brooklyn's mean streets. **Edna**'s car was stolen recently and she replaced it with a new Buick Century - more power to her! Please remember, *once again*, to be in touch with us.

Anne Seitz Smith, 8301 Ridge Blvd., Brooklyn, NY 11209 (718) 238-5118

1936

What a wonderful day October 6, 1991 was! A special Diamond Jubilee liturgy at Queen of All Saints was followed by a gala reception at the college honoring faculty emeriti. Over six hundred graduates enjoyed meeting with the faculty, their classmates and friends and enjoyed the delectable refreshments, and the many photos of us all through the decades. The spirit of St. Joe's has never changed and the day is one that I will always remember. My only regret is that I was the only one there from the class of '36. November 2nd, the Fall Luncheon at the Marriott Financial Center Hotel was another eventful day. It was a pleasant surprise to see **Rosemarie O'Reilly** and her sister **Alice** '34. They are hosting a Thanksgiving dinner for their many nieces and nephews and their families. **Rosemarie** plans to be at the Spring luncheon and I do hope many others will join us. We extend sympathy to Florence Wallace, sister of **Grace Cook** who died in November. Grace went into business after graduation and worked for MONY/New York. She was one of six or so classmates who got together fairly regularly through the years, and she was missed when she moved, in 1988, to a lovely retirement home in Jamesburg, New Jersey. Please remember her and her loved ones in your prayers. I'm looking forward to hearing from you. *Share* your news with us and *write me* for our class notes column for the summer issue.

Betty Pyne Dunleavy, 335 E. 32 Street, Brooklyn, NY 11226 (718) 462-7457

1937

Thank you for your interesting and warm letters in response to our appeal. **Ann Dolan Connolly** and her son, Frank, drove to Villanova, PA to spend Thanksgiving with son John and family. Her daughter, Ann with husband and two children joined them for the holiday weekend. Otto and **Margaret MacGillivray Seidel** flew to the Buffalo area to spend Thanksgiving week with son Rick, who is based there on a government job. **Emily Billington Smisek** spends much of her time as a volunteer in parish activities such as the R.I.C.A. program and the Parish Outreach. **Emily** and her daughter and son-in-law plan to spend the Christmas holidays in Washington DC to sightsee and take in the museums. **Rita Steiger Bowersox** loves flying to New Hampshire to visit the grandchildren. We were sorry to learn of the death of **Marie Ostermann Nimmich** in October. We offer our condolences to her family, Walter, her husband, her three daughters and two sons, and 14 grandchildren. **Mary Michel Costa** still works part time at Brownstone Studios. She likes to be active. Her daughter is working in the film industry as a production manager, free-lancing and is at present in Atlanta working on a film. **Edythe Bruce** is taking a computer course. A traveler, she's been lately to Aruba, the Pacific, and Northwest. **Marion Rogers Solan's** daughter Maureen is living outside Anchorage. Marion has a new granddaughter. **Betty McMahon Corrigan** and Edward completed a 10,000 mile trek lasting two months, visiting family - to New Jersey, then upstate, to Massachusetts and Maine, then on to Buffalo, Wisconsin, Kansas City and California. They have nine grandchildren. **Mary McGrath Verville** and Joe stick close to home in Lakehurst, busy with local affairs. She's in touch with **Margaret Laux Reilly** who lives nearby and seems to be very busy and on the go. **Kathryn Heffernan Steffany** reports a new grandson, Jonathon Matthew, son of Paul. **Kay** and Tony are involved in parish activities and travel when not on the golf course. **Clare Ruane** reports she's well and active. **Peggy English** has plans for January to go to Florida where she will spend three months. She expects to see **Fran Young McCarthy** and **Annette Robinson Dunn** while there. The big news for **Helen Hayes Miller** is the nuptials of daughter Mary-Margaret who in January will wed Mark J. Alberti at St. Patrick's Cathedral, followed by a reception at the Junior League of New York. Walter and **Helen** are happy that the couple will live close by them in New Rochelle. We extend sympathy to **Muriel Campion Semple** on the death, recently, of her brother, Bill. Please remember them in your prayers. **Muriel** came up for the funeral and will be back again to Huntington for Thanksgiving and the Christmas holidays. Over a year ago, **Muriel** and her daughter flew Pan-Am to Madrid, drove to Lisbon, Portugal and stayed a few days in Cascais on the Atlantic Ocean. Their next stop was Fatima, Portugal, then a lengthy trip up and down the perilous mountains of northern Spain, through the Pyrenees to the coast of Southern France, north to Paris and Lourdes and down to Barcelona. "That was a fun city!" They returned for a few quiet days in Madrid then spent an entire day at the Prado. **Muriel** says "the old gray mare ain't what she used to be." She had a hip replacement on the right side. She swims nearly every day in the pool. **Muriel** is a Eucharistic Minister at St. Joan of Arc's in Boca Raton. She helps out in the Community and the Migrant Needs Ministry and belongs to the Royale Women's Club and the Historical Society, being their Corresponding Secretary. **Rita Wood Rague** lives in Delray Beach and "wouldn't go back to the cold north for anything." She plays bridge and goes to the beach. She spends a good deal of time listening to Talking Books provided by the Government. Because of Macular Degeneration she can't read for herself. Last year she took a trip to Germany to attend the Passion Play at Oberammergau. It was a bit arduous so she made the decision not to travel anymore. She's already been to France, Scandinavia, and Russia and makes yearly treks to Connecticut, New York and Pennsylvania to visit children and grandchildren. **Emily Billington Smisek** and her daughter stopped by to see Rita and they had lunch together. Rita would like her to come again and stay longer. Joe and **Frances Oliveri Balcich** have stayed close to home this year. But in May and June of '90, they, with their daughter and son-in-law, drove down the coast of Yugoslavia, from Trieste, Italy, to the beautiful, historical city of Dubrovnik at the tip of Croatia. They were fortunate to visit this area before the horrible destruction of the civil war devastated it. Frank and **Mary Twigg Connor** visited Ann Arbor, staying with some friends from Hilton Head. **Betty Humann** and Thurston **Thieme** had the pleasure of taking the group to lunch at their country club where they caught up on events and reminisced on their student days. The following day Michigan played Notre Dame to a capacity crowd of 106,000 in Ann Arbor stadium. Mary was impressed; she also paid off a quarter bet to Betty, since Michigan won! Rolf and **Rita Griffin Bjornson** keep busy with daily living and local events. Last year they travelled to Belize, CA; their daughter has a house on Ambergris Caye. They also went to Guatemala and saw the many Mayan ruins, so different from Egyptian pyramids. In April they went on their annual anniversary cruise and in September rode the Erie Canal with its 47 locks across New York State. Their two grandchildren are in college. Patrick is a senior at Marist and Lynn, a junior at Adelphi. Patrick seldom comes home without one or two classmates and "I do enjoy them around - keeps me young just cooking for them." They spent part of last winter in the Florida Keys. "I'm not a Florida person but I do enjoy the Keys," Rita writes. Rita says she misses **Alice Hines Smith's** frequent calls, which kept her in touch with some of the class. In summer '92 the Bjornsons plan to be with CIOR NATO Group in Breda, Netherlands for their Congress. Afterwards 18 of them are chartering a Canal Boat for a ten-day trip on the Dutch Canals. **Margie Parker Smith** still logs in her four miles every morning around Prospect Park. Last spring she logged seven laps to a mile around the deck of a cruise ship up the inland voyage to Anchorage, Alaska. Brian and his wife Sue arranged the trip for their 20th wedding anniversary and invited Marge to come along. "I had never been on a

ship before - eight days - and cold!" They had spent several days in Vancouver then in Anchorage, then visited the Denali Game preserve before flying home. **Marge** flew to Hot Sulphur Springs, VA, for a family reunion with oldest son, Parker, and his wife, who came up from South Carolina with her folks. Then **Marge** went to visit Brian's golf and ski home in the Catskills and came down with a massive dose of poison ivy. She suggests this as a new weapon - expose the enemy and they couldn't fight for scratching! Son, Kevin, and **Marge** are getting ready for the indoor track season coming up. In the spring, Brian hosted a wonderful surprise 75th birthday party for Marge, with family and friends from all over joining the gala event. Thanks again for writing and hope to see you at our 55th Anniversary in Garden City on April 4th 1992!

Marjorie Parker Smith, 65 Prospect Park West, Brooklyn, NY 11215
(718) 499-5834
Eileen Brennan, 1203 Fenwood Drive, Valley Stream, NY 11580
(516) 285-5612
Emily Billington Smisek, 864 Schuman Place, Baldwin, NY 11510
(516) 223-1650

1939

We were shocked to learn of the death of **Janet Lewis Finn** on August 9, 1991 and extend sympathy to her family. Our condolences go also to **Margaret Bolton Barsin** and **Estelle Webb Geishenen** on the deaths of their husbands, and to **Sister Joan de Lourdes Leonard** and **Margaret Gillen Hurley** on the deaths of their sisters. Please remember them all in your prayers. On October 6th, two members of our class, **Sr. Joan de Lourdes** and **Sr. Mary Winifred Grass** were among the faculty emeriti who were honored at the Mass celebrated in Queen of All Saints and at the gala reception that followed at 245. Attending from '39 were **Arleen Andersen Walsh, Mary Kane Gillen** and Duncan, **Margaret Berkery, Marge Gillen Hurley, Virginia Hagan, Connie Giampietro Annucci, Geraldine Donnelly Chapey, Eleanor Van Wagner Nace, Eileen Daly O'Shea** and **Florence Kennady**. Those who attended the luncheon on November 2nd at the Marriott Financial Center Hotel - **Peggy Bolton Barsin, Eleanor Van Wagner Nace** (who flew down from Woods Hole, MA, then back the same day), **Bea Hunkele Brennan, Claire O'Neil Salz, Sr. Vera Tymann, Kay Braithwaite, Connie Giampietro Annucci, Marge Gillen Hurley** and **Betty Bressi**, report that it was a lovely affair, a beautiful setting and a delicious menu. In October, **Kay Braithwaite** and her sister spent a week in Paris. "The restaurants were very good and we enjoyed visiting the cathedrals but 'bombed out' at the museums - they were much too crowded," Kay reported. **Peggy Barsin** spent a week in October visiting her daughter in Bermuda. **Connie Annucci** toured Rome, Florence and Venice with her daughter, **Mary Ann Annucci Williams '65**, her husband, Richard, and their children, Laura and Peter. They terminated the sojourn in Marsicoretece, Connie's native village, a dream come true for Connie. **Claire O'Neil Salz** spent a week in Maine visiting her new granddaughter Audrey Claire. While there, she and Ed were able to seaplane over Rangeley Lakes. Their grandson recently received an academic and athletic scholarship to Le Moyne College in Syracuse. Grandson Adam is a Rotary Exchange student in Germany for a year. **Eleanor Nace** will spend Thanksgiving with her daughter, Susie, in Washington and visit **Marge Burns Gallagher** in Silver Springs, MD. Susie had an article published in the Washington Bar Journal on Family Leaves. Grandson Jeremiah has applied to Columbia College, hopefully keeping his Nace grandfather's tradition. **Florence Kennedy** spent an enjoyable week in August at Emerald Isle, NC, with some old friends. In May, **Betty Bressi** had some of her art work at Columbia University and at Snug Harbor in September. She attended a water color workshop in Portsmouth, RI. **Betty** spent a week in Sayville in July and had an opportunity to visit with **Catherine Constantine Penny** in Bayport. **Mary Kane Gillen** is still enjoying her volunteer job at Holy Name Hospital in Teaneck, NJ. **Bea Brennan** enjoys retirement, using her professional skills as a volunteer in studies conducted by the Women's City Club of NY. **Bea** is planning another of her class reunions at her summer home on Shelter Island, NY. It will probably be a day during the third week of June. All classmates are invited. **Bea** will send further details as the time approaches. Those who attended a few summers ago had a wonderful time. **Marge Hurley** is listed in Who's Who in Human Relationship Professions. Her daughter, Dr. Noreen Gaston, an internal medicine specialist, is enjoying her growing practice in Washington Crossing, PA. **Arlene Anderson Walsh's** daughter, Dr. Julie Walsh (MD), teaches at Harvard School of Public Health. She is associated with the Association for International Development and won a grant to coordinate health projects in different parts of the world. She authored a book: *Established Health Priorities in the Developing World*. She is married and the mother of four children. Arlene's youngest child, Christopher, was married recently.

Florence Kennedy, 69-40B 186th Lane, #1B, Flushing, NY 11365
(718) 591-5735
Mary Kane Gillen, 8 Valley Place, Tenafly, NJ 07670 (201) 569-8969

1940

Mary Etzel McLaughlin has a 17-day African trip planned for 1992. She will visit the equatorial region of Kenya and Uganda and then go up into the mountains. Last summer, **Mary** arranged a family reunion at West Point for 220 people of the Adrian-Etzel families, doing all the paper work and genealogy herself on her home computer. **Mary's** telephone area code has been changed to 908, as has **Merlin DePew's** and **Loretta Cook Kelly's**. Thanks to **Merlin**, who arranged with her pastor at St. Sylvia's church in Tivoli, NY, on November 1st a Mass was offered for deceased members of the class of 1940. We have 56 members living, 21 deceased and 6 who are lost. We also have two associate members, **Marie Cimino Smith** and **Helen Byrne McCabe**, both of whom attended freshman year with us. Our prayers go to **Marcella Canale Reid** on the death of her husband, and to **Lucille Kilgallen Reilly** on the death of her brother, Bill and to **Cathleen Farrell Walsh** on the death of her brother, Ed. On our way to the fall luncheon, **Kathleen Mulligan** and I visited Trinity Church, New York City's oldest. A few blocks later, we met **Alice '34** and **Rosemarie '36 O'Reilly** and continued on to the Marriott Hotel for an excellent luncheon there. **S. Alice Francis** reported that 650 people had attended the October 6th reception honoring faculty emeriti. **Cathleen Farrell Walsh** and I were among them. The familiar auditorium was "wall-to-wall" people and the halls were thronged with more who delighted in the displays of photos through the decades! **Jane Kearney, Margaret Mack** and **Kathleen Mulligan** are now enrolled in classes at Fordham Lincoln Center. **Anna Sullivan** had cataract surgery. Mark April 4, 1992 on your calendar. That is the date of the Spring Luncheon to be held at the Garden City Hotel. We had word from **Helen Rochford Shalvoy** that she moved back to Westchester early this year. In 1982, she and Charles had moved to California where he died in May of 1990.

Ruth Drucker, 71-48 Juno St., Forest Hills, NY 11375 (718) 793-4665

1941

We were saddened by the death of **Ann Campbell** in June. **Bette Whalen Bonsall** and I **(Peggy McDerby Shea)** represented the class at the wake and spoke with Henry, Ann's only sibling. Gerald and I participated in the Mass of the Holy Spirit in New Hyde Park. A note from **Eileen Heenan Caswell** tells us of their trip from her home in Mentor, Ohio, to New Jersey to attend a friend's 50th wedding anniversary. **Dee Mahon McCrystal** took a two-week summer course at Oxford and shared her enjoyment of it during a subsequent visit with **Mary Leahy Cleary** and Ed. Bill and **Grace Lynch Perrott**, after spending time with their daughter, Mary, in New Hampshire travelled to the Grand Canyon and environs in late summer. **Grace** was unsuccessful in reaching **Terry Gough De Tar** by phone, **Terry** was in the hospital several weeks because of pneumonia. She was unable to accompany Jack to California where he "gave away" a granddaughter in marriage. While shopping I had encountered **Terry's** sister, **Marie Gough Brown '39** and husband Gerry, and **Marian Kingsley Donnelly '39** was with them. The **Browns** were up from Florida for their younger son's wedding upstate. Gerald and I enjoyed the SJC Diamond Jubilee Celebration on October 6th. I had forgotten how magnificent and cathedral-like Queen of All Saints is. There was extended clapping for ever-young **Monsignor Divlney** and all the Sisters and lay professors who were honored for their years of dedication. **Peggy Wolfe** was the only other class member there and we had an enjoyable time with her sister **Eileen Wolfe Gaffney '43** at the most pleasant reception afterwards at the college. **Sr. Mary Beatrice** retired after forty years at SJC Science Department and is now affiliated with St. John's Hospital in Queens. After spending time in Frederick, MD, with their new granddaughter, Brianna Shea Geeslin, Gerald and I made a quick visit to Joe and **Mary McMahon**

Davis '39 in Padadena, MD. They enjoyed a trip to Novato, CA, for the First Holy Communion of their granddaughter, Jessica Feltman. Their son Jerry, his wife Dot and daughters Heather and Shannon live nearby. Heather is in college and Shannon is a senior in high school. Their daughter Susan, her husband Peter and their two children visit often. The parents are chiropractors in East Hampton. **Viola Macro Weigand, MD, Ph.D.** had replied affirmatively for our Golden Jubilee, but didn't arrive. We were disappointed. She has a Transcultural Psychoanalytic Psychotherapy practice with offices in Brooklyn and Puerto Rico. She has an impressive write-up in Who's Who and a professional biography in the Journal of the American Psychiatric Association. In 1937, she met Sigmund Freud. My sister, Betty, died suddenly on September 23rd. I was touched by your sympathetic communications, and I thank you for the notes many of you sent giving me more praise than I deserve for my part in the Golden Jubilee celebration. Please, especially you out-of-towners, get a postcard and jot down a few notes about your activities, family, etc. and send it to me. We want to be in touch with all of you!

Peggy McDerby Shea, 78 Yale Pl., Rockville Center, NY 11570
(516) 766-7966
1905 Furman Ct., Cocoa, FL 32922 (407) 631-5170

1942

On June 30th, **Jane Hoffman Westfield's** nine children feted her on her 70th birthday at a surprise party held at the Cornell Club in New York City. Among the eighty guests were her fifteen grandchildren and five grandnieces and nephews, friends and relatives. Everyone present received a T-shirt emblazoned with a replica of her license plate, "Top Mama," a Mother's Day gift from her seven sons and two daughters several years ago. "I regard this not as a 'vanity plate,' but as the MA degree that I never had time or money to achieve. Thus I humbly accept it, as a sort of honorary degree of love," she writes. We are looking forward to our fiftieth anniversary celebration to be held on Saturday, April 4, 1992, at the Garden City Hotel and where the fiftieth and twenty-fifth anniversary classes are especially honored. We hope that many, if not all, of our scattered members will be returning "home" to share in the special spirit that has always been ours, and to relive the memories of our years together. During the summer, **Marie Carmichael, Sally Rogan Laverty, Kay Reidy Quinn, Vera McGrath Lynch** and **Helen Fennelly Buckley** met for lunch at Breezy Point, as we have done for the past several summers. We discussed possible activities to round out the jubilee weekend of April 4th and 5th, among them a cruise, several days together at Gurney's Inn in Montauk Point or family get-togethers. We decided on a Sunday Brunch at Fort Hamilton Officers' Club in Bay Ridge, Brooklyn. It is easily accessible, being located directly off the Belt Parkway, and there is plenty of parking available. **Edna Cunningham, Virginia Quirke Dubatowka, Frances Donohue, Margaret Loughlin Sheldon** and **Margaret Rausch** responded to our request in Summer '91 Alumnagram for suggestions. We'd like to hear from you, too! I will be sending a letter soon with a questionnaire for you to fill in as you wish. We hope to produce a class update as a happy memento of our Jubilee. A committee will weave it together, and we need volunteers to do this. Please give me a ring 908 747 4349 or drop a note to Margaret or me. We offer condolences to **Margaret** on the death of her brother, Reverend Robert Rausch. Many of us attended his ordination and First Mass in 1942 just as we graduated. **Margaret** and he were looking forward to sharing their golden jubilees. Condolences also to **Virginia Quirke Dubatowka** on the death of her mother whom many of us had known since high school days at St. Francis Academy. We will be sending a class list to each one of you so that you can see who may be near you and perhaps make plans to come together or to meet at the luncheon. Mark your 1992 calendar NOW!

Helen Fennelly Buckley, 412 River Road, Fair Haven, NJ 07704
(908) 747-4349
Margaret Rausch, 62 Pierrepont St., Brooklyn, NY 11201
(718) 625-6927

1944

Sister Alice Meehan (Eucharia) is recovering from knee surgery at Maria Regina Residence. She remains active tutoring Spanish-speaking students and preparing children for the sacraments. **Sister Anita Paglia, Yolanda DeMilta** and I **(Annette Nolan)** attended the 75th anniversary celebration at the college. It was wonderful. **Mary Higgins Sinzer** has retired as a guidance counselor for the New York City schools and recently welcomed her third grandchild. **Eileen Sutherland McKenna** is the only one, so far, who responded to the call for additional class agents. She joins **Annette Nolan** and their addresses are listed below. Many thanks, Eileen!

Annette Nolan, 289 Clinton St., Brooklyn, NY 11201 (718) 624-2154
Eileen Sutherland McKenna, 12705 Keswick Lane, Bowie, MD 20715
(301) 464-2611.

1945

Our classmate, **S. Ann Edmund Carey, CSJ**, was one of the Faculty Emeriti honored at the Liturgy in Queen of All Saints, on the occasion of SJC'S Diamond Jubilee on October 6th. "We're proud of you!" **Margaret Millus Maroldy** enjoyed summer Alumnagram so much she sent the following news about her family. Denise, her youngest, who worked in New York City after graduation from Duke, has now gone to the University of North Carolina for post baccalaureate work in science, and hopes to apply to a veterinary medical school. Laura graduated from Notre Dame Law School in May, which made **Margaret** and Don especially proud - to have lawyer #3 in the family. The **Maroldys** travelled to Lourdes with the Dames and Knights of Malta to share in caring for the sick. October saw them at the Business Section Meeting of the International Bar Association in Hong Kong and then on to Thailand to celebrate their 35th wedding anniversary. Congratulations! It was good to hear from **Margaret** and hopefully she will establish a pattern for other classmates to follow - *sending notes*. On October 26th, Rev. James H. Sweeney, son of John and **Virginia Hughes Sweeney**, was installed as pastor of Our Lady of Mercy Church, Brooklyn. Attending the ceremony and reception that followed were **Martha Leaver, Janet Blessing, Mary Daniels Dee, Margaret Connors** and **Eileen McDermott Ott**. Eileen and Janet also attended the Alumni Luncheon in November at the Marriott Financial Center. They joined **Pat Brown Schoen** and myself at our 50th reunion of graduation from Bishop McDonnell High School - a unique experience. The name tags with our pictures on them, taken from the "Laurel" of 50 years ago, really helped - everyone looked great. September was a month of beautiful foliage and a small reunion at Balsam Shade Farm in Greenville, NY. **Betty Dudley, Pat Brown Schoen, Jane Jacobs Porcino, Helen Golden Brown** and **Clare Bauch** were there. It was a wonderful experience in a tranquil atmosphere amid the beauties of nature. We enjoyed each other's company, retold happenings as students and looked at pictures which brought back many memories. The weather was ideal and the food great. We left refreshed and anxious to return. We enjoyed it so much we would like to propose it as a spot for our 50th reunion in '95. Think about it! Let's hear your reaction! Activities are available, spouses welcome, Albany 26 miles away! **Betty Dudley** toured Canada with her sister, Mary, and a grand-niece. She and Mary also attended the 75th anniversary celebration at the college, and the Fall Luncheon at the Marriott. **Pat Schoen** has travelled to California, New Orleans and many short trips to Long Island for various functions with her many relatives. Her granddaughter Jessica has started kindergarten, and Kelly began nursery school. **Jane Porcino** is now an adjunct professor at NYU, has authored two books in the field of Gerontology and has lectured in several states and in Stockholm, Sweden. There was a family reunion in June with all 17 attending, including 5 grandchildren, aged 5 to 4 months. Jane and Cesare celebrated their 40th wedding anniversary with a trip to Seattle and Vancouver. She also visited her daughter and 2 grandchildren in Sydney, Australia. **Helen Brown** maintains her home and surroundings in Greenville which keeps her busy. She is surrounded by a rural wonderland of meadows, farms, and mountains and has her birds and animals to care for. Her husband is not well so she limits her travels to her locality. Having taught in that area, she is well known and is regarded a "native." I, **Clare Bauch**, still keep busy, since retiring from my college job - my second retirement - and I like to travel. Summers are spent upstate at our home in Smallwood and my sister Ann and I frequent the West Coast where our "cousins" reside. We were part of the trip to England at Easter time and hope to go to Spain next March. Tennis and badminton are my favorite sports! Hope you will be inspired to tell me about you and yours. Remember we have a big date in '92 - the Spring Luncheon on April 4th!

Clare T. Bauch, 6 Stevens Court, Stewart Manor,
Franklin Square PO, NY 11010 (516) 328-9449

1946

Word came to us this summer of the death of **Gertrude Taussig Raiola's** husband, Frank. Both had retired, she from the New Rochelle School system and he, from the Army. We extend our sympathy to Gert and her family. **Helen Lynch** retired from Pfizer Co. in 1990 and now grows dahlias in the Garden State, experiments with recipes from Gourmet Magazine and "attempts to make a patchwork quilt for each grandniece and nephew before they greduate into a twin size bed!" Since retirement, **Helen (Betty) Divine Monks** enjoys time with her children and grandchildren. After the christening of her latest grandchild, Kate, she plans a vacation in North Carolina with son, Brian, and his wife and children. **Pat Cotter Erikson** retired in 1986 from the Westbury School District after 32 years of teaching. Harold is also retired but works as an engineering consultant. They built a house in West Palm Beach and enjoyed their first winter there. Son, John, lives in California with his family; daughter Lori and family live in East Meadow, L.I. **Pat** is busy with civic affairs, political involvement, travel, bridge, tennis, bowling and best of all grandchildren. They still have the Westbury house but will winter in Florida. We offer our condolences to **Pat Mallon Joyce** on the death of her husband, Alfred, last December. Although both had retired, they worked part-time, Alfred as a consultant and Pat as a counselor with the Chapter I Non-Public Schools Program of NYC Board of Education. They moved to Bronxville seven years ago, having lived in Floral Park 28 years, where they raised their four children. Ellen and her husband live in Great Barrington and have two sons, Sam and Vincent. David, an attorney, is a partner in charge of his firm's Istanbul office. He is married. Robert, also an attorney, and his wife, Pam, have two daughters and live in Bronxville. Peter, married, is in the advertising field and works in Boston. The Joyces have a house on Shelter Island, wonderful for the grandchildren. **Doris Blewett Allyn** writes of her and Bob's trip to Seattle, Washington, the Cascade Mountains, the Canadian Rockies with stops in Banff and Lake Louise . . . "a delightful change from our home in the Virgin Islands. We felt we needed a vacation after a year of extensive addition to our marina in St. Thomas." **Doris** read Alumnagram and says that several classmates and husbands have had mini-reunions each summer. Last year, **Madeline Martin McGowan, Imelda Lavin Procida** and **Doris Blewett Allyn** met at Roy and **Alice Reilly Jones'** home in Huntington, LI, and this past year at the Allyn's summer home in Gilgo Beach. **Alice** has been doing substitute teaching and is a CCD catechist. Her family's claim to fame includes two sets of twins and a centennial celebration for her father. Congratulations! **Betty Patti Martin** still teaches in Lynbrook and probably would have retired to Florida if she had not been widowed. She has three grandsons of whom she is very proud. **Sister Agnes Muriel (Dot Freligh)** has been Vice Principal of Bishop Kearney HS for 18 years and loves it. Prior to that she taught at St. Agnes Seminary, where **Catherine (Queenie) Monks Wayler's** daughter, Alice Jeanne, was a student. **Virginia Lee** took her niece and family for a cruise on the Big Red Boat to celebrate her successful recovery from the broken leg she suffered in June 1990. She, too, is enjoying retirement from NYC Public School system. **Mary Fucella**, for many years a teacher of the homebound, tells of her grandnephew Andrew Jonathan's language skills and pre-school religious development. One of her main interests is singing - she sings aries from musicals and classical songs in English, Italian, Spanish, French, Latin and Yiddish. She reads biographies in large print which she gets from the National Association for the Visually Handicapped. She is a member of the Disabled Department of Catholic Charities and on November 3rd attended the Mass for the Disabled at St. James Pro-cathedral. She says the volunteers who drive the blind, deaf, hard of hearing, and disabled, are caring, wonderful people. **Mary** plans to write her own autobiography in the future. **Mary's** niece and godchild, Laurette, plans to be a doctor. She and her husband are studying at the University of Pennsylvania. In 1989, **Mary Ellen Dowd Orr** moved from Oyster Bay to Pleasantville, New York. It was *heartwarming* to receive such a response from the postcards we sent. We hope this news will spur others who have not written, to share their news in the next issue.

Marian Queally Zoll, 165 Greenwood Drive, Millington, NJ 07946 (908) 647-2434
Genevieve Kingman Lindner, 23 Alliance St., Valley Stream, NY 11580-2710 (516) 561-0001

1947

Evelyn Smith Greenil, Jean Braithwaite Quincannon, Grace White Rohe, Eileen Brophy Rossman, Margy Lauro Perretta and **Mary Flanagan Rigaut** thoroughly enjoyed being together at the Fall Luncheon at the Marriott. We missed **Anne McKenna McCormak** who planned to attend but fractured her shoulder and **Norma Carino** who broke her wrist.. We hope each has a speedy recovery. We extend our sympathy to the family of **Ann Rogan Perri** who died in September in Sarasota, Florida. **Mary Flanagan Rigaut** visited Medugorje in June, her cousins in Ireland in August, and her daughter, Kathy, in Houston, TX in October. Kathy is an associate with the Eland Investment Corporation there and is on the Board of Friends of Houston Hospice. **Grace White Rohe** was raving about her daughter, Madeleine's new baby, Francis Michael Porcelli III, born on September 26th. **Grace's** son John, having survived Desert Storm is stationed at Camp Lejeune, NC where he is a Navy physician, assigned to the Marine Corps. **Eileen Brophy Rossman's** daughter, Meura, had a son, Michael Eli, on October 29th. Her son Michael will receive his MBA from American University in December. Her daughter, Eileen, has moved to Oakdale LI where her husband is a professor at Dowling College. We hope to have a huge response to our special invitation to the Spring Luncheon on April 4th, 1992 at the Garden City Hotel. We will celebrate our *45th!* It doesn't seem that long at all - please make every effort to be with us. It will be wonderful to be together!!!

Anne McKenna McCormack, 110-50 107th St., Ozone Park NY 11417 (718) 846-1560
Mary Flanagan Rigaut, 90 Woodlawn Drive. Fairhaven, NJ 07701 (201) 747 5358

1948

Rosemary Gimm Myers is on the Board of Directors of Literacy Volunteers of America and tutors in Nassau County jail each week. Her daughter, Rosemary, just passed the Georgia Bar and is working in Legal Aid in Atlanta, GA. Many members of our class attended the 75th Jubilee Mass at Queen of All Saints. It was a truly impressive and inspiring event. **Kathryn Driscoll Reggio's** husband Bob has retired and together they spoil and enjoy their nine grandchildren. **Anne Doyle** teaches psychiatric nursing at CUNY. She divides her time between her New York apartment and a home in Pennsylvania located next to her brother's. Anne enjoys the company and antics of her brother's grandchildren. **Rosalind Cuneo Murray** welcomed a new grandson this spring 1991. **Lillian Disken** and her sister, Dorothy, attended the October 6th event and told us that their home in Montauk had survived the hurricane. **Betty Egan** is enjoying her leisure after retiring from the Board of Education. Please send notes for inclusion in future issues. We'd love to hear from other members of our class.

Bernadette Cassidy Fitzpatrick, 2608 Voorhies Avenue, Brooklyn, NY 11235 (718) 646-1001

1949

Marilyn Dowling O'Reilly writes that she attended the Spring Luncheon. Other classmates she met there were **Elfriede Kast Fanning, Marguerite Shaughnessy, Helen Lavelle Hickey, Helen McCaffrey Flanagan, Agnes LaRocca Saldano, Elizabeth McLaughlin, Edith Reed, Angela Sola Gagliardo** and **Doris Saplo Tarantino.** It was good to see so many '49ers. Marilyn travels back and forth from Staten Island to their Pocono home in the spring, summer and fall. She retired from teaching at Ft. Hamilton High School in 1984. Her husband, Martin, is the National Commander of the Catholic War Veterans and as a result, they travel to many states to attend their State Conventions. **Mary Plunkett Bentzlin** and Bert will spend the winter in Venezuela visiting their daughter, son-in-law and three grandchildren. Their youngest of six children, Kerry, a graduate of the University of Georgia recently received her master's degree in International Affairs from Drew University. She will marry Dr. Gerard Begley this fall. In September, **Ann Clancy** resigned as class agent for the Class of 1949 and we want to thank her for her service to members for these many years. Will someone else assume this role? We can actually use two class agents as we have 87 known addresses. Please write to the Alumni Office, 245 Clinton Avenue,

Brooklyn, NY 11205 for more information, a class list, and a deluxe folder to make it easy to keep notes as they come in.

No Agent.

1950

Helen Ott Harrington is still teaching and is also Director at Freehold Presbyterian Nursery School. All three of her daughters graduated from Trenton State and are elementary school teachers. Two are married and the youngest will be married in August. "If ever you are in Freehold," writes Helen, "please call." Our classmate **S. Mary Luke (Ethel) Fitzgerald, O.P.** died in October. She entered the Dominican order in 1942. In 1946 she matriculated at St. Joseph's College and majored in French. She received a master's degree in French from St. John's in 1955 and in 1964 a Ph.D. in French from Fordham. Please remember her and those dear to her in your prayers.

Eileen Mahoney Hoban, 83 Long Ridge Road, Manhasset, NY 11030 (516) 365-9238
Eileen Davis Evans, 7708 Ridge Blvd., Brooklyn, NY 11209 (718) 745-1713

1951

Jackie Rupp Lynch was sorry to miss our 40th reunion last spring but couldn't get away. Before she and Frank left home (Stuart, FL) on a six-week trip to Europe, their 3rd grandchild, Kimberly Lynch was born. The day they docked in England, aboard the QE II, their 4th grandchild, Michael Lynch, arrived. Both sons now have a boy and a girl and they live within a half hour's drive from Jackie. After two weeks in London, the Lynches sailed through the Baltic, stopping at all the capital cities including Helsinki, Leningrad and Gdansk. The art work at the Hermitage was mind-boggling. In Gdansk they caught a glimpse of Lech Walesa in his garden on a warm, sunny day. After that 13-day cruise, they sailed home to New York aboard the Crown Odyssey. Skipping visits with relatives and friends in New York, Frank and Jackie headed for home; they were so anxious to meet their newest "Mikey." Last, but not least, of this exciting year was a visit from Barbara Bush. She came to the Literacy Council office. Jackie was one of 6 tutors who was invited to meet her and chat about the work they do. Barbara Bush is most interested and knowledgeable about literacy and asked about **Jackie's** student's progress. She told the boy that she hoped he would continue on for his GED. This took place on the day after the president's hospitalization and **Jackie** asked how he was feeling. She said she hoped someone would ask about him! All of this made the front page of the newspapers and they were seen on all the 6:00 PM newscasts. **Jackie** and Frank planned this year's cruise close to home, leaving New York and going up the coast to Nova Scotia and down to Montreal and Quebec, returning on a slightly different route and different stops. They'll spend some time on Long Island seeing those missed last year and return home in time for Mikey's first birthday.

Claire MacVenn Dillon, 1838 East 33rd Street, Brooklyn, NY 11234 (718) 336-3046
Joan McCarthy Dillon, 32 Sparkill Avenue, Tappan, NY 10983\ (914) 359-4256
Geraldine Hanlon Weiss, 63 Deerfield Lane South, Pleasantville, NY 10570 (914) 769-7865

1953

We offer our sympathy to **Marie Johnson** Wittik (Orie) on the death of her husband, Emil, who died suddenly in July 1990. He was Professor of Accounting at City University. Their daughter, Orie Marie is a medical student at Ponce's School of Medicine and studying very hard. **Marie** is Director of Research and Faculty Development of CUNY. She received her Ph.D. from NYU and has done post doctorate work at Harvard. **Pat Perrella Monahan**, who lives in Manlius, NY, says that her husband, Frank, is contemplating retirement. They have three daughters. Kerry is a nurse at Stamford Hospital in Connecticut. Pam is in Boston working as a Sales Rep for Mobil Communications, a subsidiary of Bell South. Valerie runs a gift shop on Nantucket called Andersons. When the shop is closed in the winter months, Valerie tours the world - Australia, Thailand, India and Europe. **Pat** subs in elementary school in Manlius. She promises to be with us in '93 for our 40th. I have several retirements to report: **Marie Blaber Schmidt, Anne Moore** and **Lillian Johnson Micheloff. Lillian** and George have built a house in Myrtle Beach, SC and plan to settle there. **Joan Londrigan Touhey** and **Jane Kavanagh** will join Sr. Joan Ryan's tour to Spain in the Spring. Congratulations to **Jane K.** on her exhibit of original folk art paintings at the Bronxville Library. Sister Joan Ryan, who recently earned a master's degree in Library Science, is Chief Librarian at the new Callahan Library in Patchogue. On November 3rd, my family had great seats to view the New York Marathon. My daughter, Ellen, was coordinator of this great event for the second time! We extend our sympathy to **Anne Moore** and her sister **Kathleen '63** on the death of their mother on Labor Day. She would have been 90 in October. **Veronica Ahern Schoeder** has retired from teaching after 35 years.

Maureen Dougherty Fraser, 123 Weyford Terrace, Garden City, NY 11530 (516) 294-6241

1956

We offer our condolences to **Marie Lydon Heidelberger** on the death of her mother in June 1991 and of her father the following month, July 1991. Please remember them in your prayers. The view overlooking the East River was spectacular, the food a gourmet's delight, and the company at **Lucille Waters Granfort's** home could not be equaled. Members of the class of '56 were reminiscing about their college days and the occasion was their 35th reunion! Everyone was delighted at seeing **Lu Maguire Nicol** at the spring luncheon. She came all the way from Atlanta, Georgia to join in the celebration. **Eileen McGuire Esposito** teaches 4th grade at St. Ann's School on Staten Island. Eddie has retired after 32 years with the NYPD. Their daughter, Mary, lives in Bedminster, NJ, where she works as a clinical data analyst; Edward works for the Postal Service; Robert is an engineer for AT&T, and Ellen works for First Boston. **Kay McMullen Schaefer** came from Pennsylvania for the day. She teaches home-bound students in her local school district. She was looking forward to a trip to London for the Wimbledon Tournament, and a visit to Scotland to meet her relatives. **Eileen Hale Peters** teaches 1st grade at Curé of Ars in Merrick. She and Jack have become avid skiers and enjoy many weekends on the slopes of Vermont. Raising Kerry Blue Terriers is still a hobby of hers. Mary Jo, their oldest girl, is a nurse at Lenox Hill Cardiac Center; Larry, the oldest, was married in August and is an Anesthesiology resident at Downstate; Nancy is a department manager in J. C. Penny; Claire just finished her MSW at Adelphi, and Sean is a senior at Kings College in Wilkes Barre, PA. Her youngest, Kate, is a sophomore at the University of Scranton. Since our reunion, **Carolyn Black Sedacca** retired from teaching kindergarten in the City school system. She and **Joan Reardon Dillon** co-chaired the Fall Luncheon at the Marriott Financial Center - a job well done! **Betty Savina Acerra** retired as principal of Richmond Hill High School and her husband, Lou, retired as principal of John Adams HS. **Ginny McGuire Fortsch's** son, Greg graduated from Johns Hopkins and is now at Seton Hall Law School. The college's 75th Anniversary brought **Anne Marie Amadei McCartney** and **Doris Jacklitsch** and her sister **Elaine Jacklitsch Sheehan** back for the occasion. **Doris** retired from teaching math full time but is employed part time at St. Francis College. **Elaine** enjoys teaching in her parish school in Washington Heights. This fall, **Jackie Taaffe Coleman** became mother of the bride when her youngest daughter, Kathleen, was married, and **Mary Engelskirger Seery** was mother of the groom when Richard, her oldest, was married in November. Always good to hear from you and about you, so keep in touch!

Ann E. Bauch, 6 Stevens Court, Stewart Manor, Franklin Square P. O., New York 11010 (516) 328-9449

1957

Over the summer **Joan Seibert Sprague, Diana Bonetti Simeone '58, Barbara Morrison Marlborough** and **Pat McCarthy Bradshaw** had lunch and a swim as guests of **Carol Humphrey Pecoraro**. Carol, you remember, was with us for the first two or three years and completed her degree at St. John's. Carol and Andrew sold their Setauket home and live at Gilgo Beach. Dick and **Pat McCarthy Bradshaw** also sold their home in Oakdale and opted for the leisure of condo living in Bretton Woods, Coram on LI. **Barbara Morrison**

Marlborough had a week in November that she'll remember for a long time. She had the opportunity to investigate family roots when she and Rick visited Poland, the land of her maternal grandparents. They toured Warsaw and Krakow, then, the most moving of all, visited the shrine of the Black Madonna at Czestochowa. **Pat McCarthy Bradshaw, Barbara** and **Gloria Johnson Talty** attended the Joyce Carol Oates lecture in October at the Patchogue Campus. **Gloria's** son, Paul, and his wife Barbara added a second grandchild, Lauren, to the family. Son, Kevin, was married last summer. **Gloria** and some of her children toured Maine and Nova Scotia in August and found it breathtakingly beautiful. **Virginia Mosca** and **Peggy Ansbro** attended the 75th Anniversary of St. Joseph's College on October 6th. **Virginia** is a counselor at St. Joseph's HS, teaches Introduction to Psychology and edits the alumnae publication, *Notes from the Bridge*. She'd like to spend more time in Spring Lake raising miniature horses and also in becoming more involved in the Pro-life movement. **Peggy Ansbro** has retired from the NYC Board of Education after 34 years. She had worked in PS 102 as a gym cluster teacher with grades K-5. Still involved there, she works 2 days a week. **Peggy** plays golf and is a volunteer for Meals on Wheels program. She found the 75th Reception a wonderful experience . . . had a chance to see **S. George Aquin, S. Margaret Louise** and **S. Alice Francis** and **Msgr. Diviney. Gerry Quigley Lo Stocco's** son Michael, was married on September 7th. Son Mark and his wife have a little girl, Amy, who was 2 last May. **Dolores Bryan Maguire** has joined the labor force, working for an insurance brokerage firm. Her oldest, Kevin, lives and works in California. He received his MBA from Berkeley two years ago. Daughter Jeanne works at Villanova as program director of student activities and Joann works for the Red Cross in Philadelphia. Andrew is in Penn State on a co-op system that includes two semesters on a related job, which is with Pratt Whitney in Connecticut. This summer, **Dolores** and Don and the four young children went on a vacation at Cape May for their anniversary and did some summer touring of Delaware and the eastern shore of Maryland. **Brenda Buckley Johnston** looks forward to her daughter, Marianne's, graduation from law school, The National Law Center at George Washington University in Washington, DC, and to her being a little closer to home, since she has been offered employment in a law firm in Philadelphia. We would love to hear from more of you. Don't forget the Spring Luncheon on April 4th at the Garden City Hotel in Garden City, NY. It will be a special year for the Class of 1957 - our *35th Anniversary*!

Barbara Morrison Marlborough, 10 Castle Lane, Bay Shore, NY 11706 (516) 665-1997

1958

Lucille Brown, Eileen Murray Flanagan, Toni Marciano Perciaccante and **Pat Maguire** were all present at the 75th Anniversary Celebration on October 6th. You *can* go home again! After an inspiring Mass, we trooped back to 245 where we visited with the honorees and each other, viewed photos from the past and enjoyed the delectable party fare. Perhaps because the Fall Luncheon came so closely upon the anniversary, we missed some of our regulars. However, **Mery Hawkins Ford** and **Zita Stoddard Curry** filled me in on the latest from some of you. **Mary's** husband, Joe, will be retiring soon and they are looking forward to becoming snowbirds. **June O'Dea Angelina** will be going to Moscow where her husband is to read a paper in Economics. **Julia Twomey Early**, who now lives in Virginia, is the grandmother of Daniel Edward McArdle. The **Curry** household has been busy with a son graduating from college, a daughter from high school and son, John, to be married next July. **Barbara Germack** recently bought a summer home in Remsenburg.

Patricia Maguire, 65 Bay 19th St., Apt. 5F, Brooklyn, NY 11214 (718) 259-8532
Monica Mangan Wheaton, 228 Royal Oak Drive, Chesapeake, Va 23320 (804) 482-3086

1959

We extend condolences to **Joan Malomo Gordon** whose father died on May 24, 1991 and mother on June 21, 1991. The **Gordons** moved recently from Long Island to Kennebunk, Maine. In the summer Alumnagram, we listed in Vital Statistics the death of the "sister of" **Mary Lou Fitzsimmons Gee**. It should have been "mother of" Mary Lou. We are sorry for this error. In October, **Margaret Hudson Weber's** daughter, Theresa, married Mike Gafferty. Theresa is a program assistant in East-West studies at the Council on Foreign Relations on East 68th Street in Manhattan. **Margaret** is working part-time as a tutor in Nassau Community College's Writing Center.

Mary Sullivan Luongo, 4 Crescent Drive, Easton, CT 06612 (203) 372-1155
Barbara Lynch Schoenberg, 336 West End Avenue, New York, NY 10023 (212) 873-9470

1960

We offer our condolences to **Betty Trust Conlon** on the death of her husband, John, of a heart attack. Please remember them in your prayers. **Margaret Owens Daab** writes of the birth of their first grandchild on July 25, 1990, a boy, Joseph Damien. He was born to their oldest daughter, Elizabeth and husband Damien in Tampa, FL. **Margaret's** son Matthew graduated from Wilde Lake HS on June 3, 1991 and is attending Lehigh University in Bethlehem, PA. **Marcella Dupuy Maynard** is now a retired teacher, though she volunteers in Sacred Heart School in North Merrick. Her daughter, Mary, is a sophomore at Sacred Heart Academy. Her husband, Richard, has been teaching an at-home religious education program in their parish for the past 15 years. **Barbara Maher McConville** just returned from a great vacation in Carmel, CA. She is Director of the Florham Park, NJ, Library. She and John are proud grandparents of Mark and Clare Reeth. We are saddened to learn of the death of **Grace Nappo Wallace's** mother who died in October after several months fighting cancer. It was a difficult time for the family, especially for her 85 year old father. **Grace** is a Librarian/Media Specialist at Roosevelt Elementary School. Daughter Laura is a junior at Quinnipiac College in Connecticut and Liz is a junior in Glen Rock High School.

Eileen Mullen, 92 Parrot Place, Brooklyn, NY 11228 (718) 745-6624 (H) (718)622-4690 (W)

1961

Anne Ryan O'Brien has been living in Fairfield, Connecticut, with Ed and their three children for the last eleven years. Ed retired from the FBI five years ago after twenty-three years of service. He is now Director of Corporate Security for Champion International in Stamford. **Anne** taught for almost seven years in parochial school and is now involved with their parish CCD Program, is a volunteer of Eldercare in Fairfield, and president of the Fifth Wheel Club, which is an outgrowth of Welcome Wagon. Daughter, Maureen, graduated from Niagara University and Kelly will be a senior at Providence College. Sean just graduated from Notre Dame Catholic High School. **Sally McGovern Kahn** was honored last May by the Flushing branch of the NAACP for her service and leadership in the improvement of education in District 25. She has been active in the local PTAs for years and a member and past president of Community Board 25. She believes it is important that all children have the best education possible and that the community has to take responsibility for their education. Sally was a Woodrow Wilson Fellow at Columbia University for one year and taught in the Catholic School system for two years. She is married with three children.

Barbara Fronhofer Feldmann, 17800 Mill Creek Drive, Derwood, Maryland 20855 (301) 963-4191
Pat Coleman Campbell, 89 Jedwood Place, Valley Stream, NY 11581 (516) 791-8693

1962

Congratulations to **Anne Bagnini Alpert** who last summer was named one of the twenty top teachers in America by *Learning Magazine*. (See page 8 for the story.) Anne's daughter, Lee Anne, is a conference planner with US Surgical Corporation, Christopher is a student at NY Institute of Technology and Scott a student at McMahon High School where he plays with the jazz ensemble. The family lives in Norwalk, Connecticut. Her husband, Martin, is an artist and materials designer. Classmates who were present at the Diamond Jubilee Celebration on October 6th were **Rosemary**

McDonald Ahern, Fran Sullivan Brennan, Judy Perry Cleary, Anne Byrnes Concannon, Kay Doherty Cravatta, Noreen Doherty, Mary Anne Weindler Horan, Ginny O'Rourke McLaughlin and **Mary Collins Macchiarola**. It was an opportunity to visit friends and former faculty and recall fond memories. It was just wonderful! We then continued our day with dinner at Bamonte's in the evening - it was lots of fun. A note not long afterwards from **Judy Perry Cleary** expressed her delight with the day. ". . . when we meet again," she writes, "it's like we saw each other only yesterday!" We were saddened to learn of the sudden and accidental death of Bill McLaughlin, husband of **Ginny O'Rourke** Please remember this family in your prayers. **Peggy La Salle Nicora** recently attended a bridal shower for **Joan Tagliaferro Zangre**'s daughter, Marissa, who will marry next January. She also met **Connie LaVeglia Mauro** at a dinner dance. Connie said that she and **Vera Lista Banach** will be at our 30th anniversary. **Judy Perry Cleary's** daughter, Jeanne, received her BA degree Cum Laude from Marist College in Poughkeepsie. Tommy is a senior at Marist and was elected co-captain of men's swim team. Last summer I spent an afternoon with **Ellen Boyle Daly** who works in a kindergarten near her home in Morristown, NJ. Both of her daughters, Jeanne and Eileen, are finished college and working. Ellen stays in touch with **Marge Kelly McLoughlin** who lives nearby in Randolph. Hopefully they'll be at the Spring Luncheon - we're aiming for 100% attendance for '62! **Peggy La Salle Nicora** and **Marietta Trinneer Ciesla** are co-chairing this event to be held on April 4th, 1992, at the Garden City Hotel. This is our *thirtieth* anniversary. *Please* mark your calendar *now* and make a special effort to attend.

Mary Collins Macchiarola, 343 Bedford Ave., Brooklyn, NY 11210 (718) 951-7494 Office: (718) 377-6932
Catherine Travers Alcuri, 109 Brower Ave., Rockville Centre, NY 11570 (516) 764-3728
Maureen Maguire Sullivan, 1-16 Atlantic Ave., Farmingdale, NY 11735 (516) 420-0956

1963

Susan Hussey St. John-Parsons' daughter, Fiona, graduated last May from the Loyola School, which awarded her a Silver Medal for having earned the Second Highest Four-Year Average in her class. She will attend Columbia College as an English major. **Maureen Treanor Donohue** ran the Women's Mind Marathon in Central Park on June 1st with her niece Rose O'Rourke, while her mother **Terry Treanor O'Rourke '59** cheered them on. "It was an exhilarating experience and I heartily recommend it," she writes. The families are awaiting the birth of sister Kathy's ('86) first baby. **Maureen** and Steve returned from a weekend visit (in June) with daughters in Boston. Nancy is finishing up first year at Howard Business School and Patty is working as a market research associate. Son Steve is a senior at Fairfield U and John a high school freshman. **Carol Cusack Aamodt** and Harold were visited in Florida by **Carol Flaig Collaccio** and her husband, Pat. This was a really great surprise and pleasure for **Fran Minichiello** who was staying with **Carol** and Harold in Tamarac. The group took off for three days of fun in Key West. **Marie Albano Pellgrino** is now an Assistant Principal at Sarah J. Hale High School in Brooklyn. **Mary Callahan Brown** is teaching at the Middle School in Rockville Center. Her son just entered Providence College. **Mary Minogue Brouder, Fran Minichiello, Marie Albano Pellgrino, Maureen McCormeck Brendt** and **Lucy Rea Sarkis** have begun meetings to try to remember how to play bridge. Now that's reminiscing! **Marie Gumleney Flamme** writes from Piedmont, CA, that she survived the Oakland fire, but it was a close call (1/2 mile away). She is applying for a six week Fulbright to Japan; she was in Germany on a Fulbright three years ago. She is also thinking of doing some volunteer work in Trinidad/Tobago, now that her son is in college. He began at University of California, Santa Cruz in September. **Marie** is an international Student Adviser at the University of CA in Berkeley. **Maryann Gentile Norcott** and **Annemaria Gallinaro Pierro** are neighbors in Long Beach, but because of their schedules have difficulty in getting together. They are planning an outing with **Brenda Caprio McCusker** soon. **Maryann Gentile Norcott** is working in Adult Education in Long Beach; she coordinates a program called Life Management and she began a monthly visiting program between the children of the Pre-K school and the Long Beach Memorial Nursing Home. She also works with single parents on the Department of Social Service rolls; the program aims at help with parenting, learning how to study, raising self-esteem, budgeting and communicating and how to get ready to find and keep a job. She finds her work stimulating and electrifying especially when a breakthrough is made.

Elizabeth Williams Auricchio, 540 East 20th Street, New York NY 10009 (212) 228-9350

1964

We offer our condolences to **Marie Louise Kessel Lally** on the death of her mother, Veronica, and of her brother, Joseph. Please remember them all in your prayers. In August 1991, **Marie** was awarded a MLS degree from the University of Southern Mississippi. Marie lives in Mobile, Alabama.

Barbara Kempczinska, 4441 Montgomery St., Oakland, CA 94611 N/L

1965

Christine McCullagh Cronin writes, "We are recovering from a move to Spokane, Washington, that never really happened. After ten months of planning, buying a house, having a going-away party, etc., the company changed its mind about moving the headquarters out West. Thank God, we didn't sell our house in Rowayton." Brian, the **Cronins'** oldest son, is a junior at Boston College. Tim graduated from Fairfield Prep and started at the School of Visual Arts in Manhattan. He wants to become a cartoonist. Brendan is a junior at Fairfield Prep. He had a successful season on the varsity Lacrosse team. Kevin and Deidre, twins, are in Middle School. **Christine** had a very good year teaching four year olds at the local nursery school.

Terri Civello, 150 E. 3rd St., New York, NY 10009 (212) 473-3491
Rosemary Collins Zink, 9 Highfield Lane, Coltsneck, NJ 07722 (201) 946-4654
Mary Beth McNerney Lamond, 9106 Ridge Blvd., Brooklyn, NY 11209 (718) 833-2488

1966

We offer our sympathy to **Fran DeCario Heffernan** on the death of her mother. Please remember them in your prayers. We were happy to receive the address of **Jane Bodin Muir** from her sister Marion. Mail had been returned in 1980 and unfortunately she missed the 25th anniversary. We have a new class agent: **Nina Lagana DiFusco**, who lives in Baldwin with her husband Vinny, a math teacher at Beach Channel High school in Rockaway Park, Queens. They have three children. David, 23, is working as an accountant at Coopers & Lybrand in Manhattan; Robert, 20, is a junior at Cortland College, NY, and Janine, 19, a sophomore at Western State Connecticut University. "I want to thank, once again, **Lorraine Penfold Appleton, Magaly Lopez Lohnes, Mary O'Connell Gifford** and **Mary Devlin** for all the work they did to make our 25th Anniversary weekend the 'elegant, swelegant' affair that it was. We talked non-stop for 2 days!" writes **Nina. Catherine Le Donni** started her 15th year of teaching at Christ the King, where she is Dean of Discipline and teaches 10th grade Social Studies. She claims she could be on Volume 5 of student excuses. She unwound from teaching this past summer by touring Vancouver and Victoria and cruising in Alaska. **Lois Romagnano Notaro** had the delightful experience of hooding her daughter, Sally Notaro, at the June 1991 Commencement at the Brooklyn Campus. **Agnes Walsh** has been part of an "unforgettable" teaching assignment in which 10 AFT members from New York spent July and August in Poland as guests of the Teachers Solidarity union. They were able to share their trade union experience and knowledge as well as teach some basic democratic skills to their Polish counterparts. **Patricia Archipoli Calscione** works as an Educational Evaluator for NYC Board of Ed. She lives in Bensonhurst but plans to leave the NY area in the next 4 years. **Ellen Farrell Misek** of Xenia, Ohio, was called for active duty during the Persian Gulf War. Now home, she volunteers in a local Domestic Violence Program. Her husband, Dave, is a full colonel in the Air Force Reserve, working at the Air Force base. Son Charles is joining the Army Reserve while attending the state university. Daughter, Joan, is a "popular, decent student with a mind of her own." **Jane Leder Horn**'s daughter, Clare, is a junior at Boston College; Jim

is a freshman at Cornell; Bill, a junior at Garden City HS, and Bradley is in Pre-K at a local parish school. "My hat is off to all those gals who work full time while raising families. I couldn't do it!" Please let us hear from you, especially you who didn't make it to the 25th reunion. We'd all like to know what's going on in your lives!

Nina Lagana Di Fusco, 1599 Victoria St., Baldwin, NY 11510
(516) 623-2862
Barbara Hautsch Black, 2612 Quentin Road, Brooklyn, NY 11229
(718) 376-9413

1967

Mark your calenders Silver Jubilarians - yes, members of the Class of '67 - that's us! Our reunion will be on April 4, 1992, at the Spring Luncheon in Garden City Hotel. More information will follow. **Mary Ellen Dubiel Freeley, S. Helen Kearney** and **Paula Paladino Lane** enjoyed seeing each other at the 75th Anniversary Celebration of the college on October 6th. **Mary Ellen**, President of the St. John's University Chapter of Phi Delta Kappa was delightfully surprised to meet a classmate as a new Chapter Initiate at a recent dinner. **Joyce Marchetta Bisso**, was nominated by her principal for PDK membership. **Joyce** teaches at Jericho HS with **Diane Tagliaferri Antonucci**. **Mary Ellen** recently had dinner with **Margaret Courtney Gargullo** and they discussed plans for a Conference Day they are co-chairing in the Spring at their alma mater, Catherine McAuley High School. Our class now has a third class agent, **Marie Anderson Provanzana**, whose address and phone number are at the bottom of this column. She received a few news items. **Geraldine Fitzpatrick Graetzer** is thrilled to announce the arrival of Erin Elizabeth born August 17th. **Charleen Nicolosi Peterson** is teaching pre-school children in special education while pursuing a degree in Special Ed at St. Cloud State University. Her husband, Don, and Billy, 17, Richie 13, Cathy 11, and Jimmy 9, are enjoying life in Minnesota. **Kathy Tighe Clark** is presently doing portraits and performs with the Mystic Chorale. Her sons Alexander and Matthew are now 18 and 15. Kathy looks forward to seeing many classmates at our silver jubilee. **Janice Mirabile Rao** is Director of Elementary Education for the Mt. Vernon Public Schools. She and Sal live directly across from the SJC library. Their daughter Jessica 19, is studying at Albany State and Sophia, 8, attends St. Angela Hall. **Marie Anderson Provanzana** continues to teach preschool as a substitute. Oldest daughter Kathy is in Ohio State Medical School. Beth is a freshman at Washington and Lee University in VA and Suzanne is a high school sophomore. John does international and domestic traveling and **Marie** tags along whenever possible. **Kathleen Cassidy Brady** has been found - in Oakhurst, New Jersey, and we located **Maria Messina** in Astoria, NY. **Margaret McGinley Heffernan** is now living in Palmyra, VA. You will all be getting an up-dated list of classmates so that you can see who is living near you. We also found **S. Mary Lou Buser**, living in Smithtown, NY. She taught in high schools until 1978. In 1978 she was accepted into the physical therapy program at Columbia University and since that time has been working as a physical therapist on Long Island. **Anne Seiz Radday** has changed careers. On January 1, 1991, she became Director of Religious Education at Our Lady of the Lakes Church in New Milford, CT. She is in charge of researching, designing and implementing education programs for all ages. Their son, Karl, is attending LeMoyne College in Syracuse on academic and basketball scholarships. Son Adam is spending the school year in Germany as an exchange student. Daughter, Anne, is in the Honors Program in New Milford High School. At their Annual Communion Brunch at the Waldorf Astoria, **Julia Vahey Shea**, President of the Ladies of Charity, was presented with a copy of the portrait of Terence Cardinal Cooke (painted by artist, John Lynch). The Ladies of Charity have a deep interest in promoting the possible cause of the canonization of Cardinal Cooke. NOW - all of you go right to your 1992 calendar and mark APRIL 4, 1992. Hope to see you ALL then!

Judith Raikowski Joyce, 2899 Montgomery St., Wantagh, NY 11793
(516) 826-8303
Mary Ellen Dubiel Freeley, 197 Puritan Ave., Forest Hills, NY 11375
(718) 544-3216
Marie Anderson Provanzana, 304 Delegate Dr., Worthington, OH 43235 (614) 436-9356

1968

Antonia (Toni) Tatta Ohle's son Louis, 18, is a freshman at Manhattan College in Riverdale, NY, and daughter, Allison, 13, won the National Dance Competitions in Tap and Jazz and a trip to Nashville, Tennessee, this past summer. **Toni** and Rudy are very happy and proud parents. **Joan Tansey** has been living in Las Vegas since 1969 and is presently the principal of Spring Mountain Youth Camp for Jr/Sr High School Boys. She is employed by the Clark County School District. In 1987 **Joan** earned an EdD in Organization and Leadership from the University of San Francisco. **Chris O'Brien Palinski** was accepted last fall for admission at Antioch New England Graduate School in Keene, NH. She is pursuing a Doctor of Psychology in Clinical Psychology (Psy.D.). **Chris** holds a Master of Science degree from SUNY, Albany. She is a counselor at New Beginnings Associates in Greenfield Center, New York. We were sorry to learn of the death of **Kathy Kane Miller's** husband, Andrew, in June 1990. Our thoughts and prayers are with Kathy and her family. **Cathie Colgan Stanton** and family vacationed in Ireland last summer. In addition to the tour, they capped 20 years of genealogical study by meeting Harry's third cousin and her family. They knew they had the right family when 6 year old Maura met a 7 year old cousin who could pass for her twin sister. Michael started college at Columbia this year, so the two weeks with the whole family together was even more special than a regular vacation. The Mass and reception on October 6th, celebrating the college's 75th Anniversary, was a wonderful day! It was grand to see so many of the faculty with and for whom we studied or who made sure we got the books and references we needed. And when Miss Mallia says, "I remember you . . ." you hope it's not because your French had a Brooklyn accent! There is a terrific exhibit of photos of SJC and students over the years which are hung in the halls of 245. Try to get a chance to see them. The anniversary reminds us that our own 25th is approaching - a year from June. Anyone with ideas on celebrating this occasion, share them with us class agents. For those living out of the area give us an idea of what time would be best.

Catherine Colgan Stanton, 1221 Underhill Ave., Yorktown Hgts., NY 10598 (914) 962-3756
Blanche Lindner Pesce, 127 Pine St., Rockville Center, NY 11570
(516) 764-2951
Maureen Quinn Scherer, 44 Plymouth Ave., Mt. Sinai, NY 11766
(516) 928-4630

1969

Congratulations to **Dr. Marynita Anderson Nolosco** on receiving her PhD in History last May from NYU! **Marynita's** thesis was entitled "Physician, Heal Thyself: 18th Century Physicians in New York City and Long Island." Tony and two sons, Drew and Liam, are proud of her, as are we of our classmate! Drew, 14, is a freshman at Regis and Liam, 6, is a first grader at St. Raymond's School in East Rockaway. Margaret Mary Chiara, daughter of **Mary Jo Burke Chiara**, graduated Cum Laude from the Washington Square College of Language Arts, NYU, in May '91. We offer our sympathy to the **Cronin** family on the death of Henry Cronin, **Mary Ward Cronin**'s father-in-law. Some of our classmates have moved and we need their new addresses. **Adrienne Di Saino Jentz** now lives in Georgia and **Maryellen Fallon Wilkinson** has moved to Alaska. Let us hear about your new homes. Write or call Mary Jo or Mary with news of your career, family, travels, etc.

Mary Jo Burke Chiara, 28 Brompton Rd., Garden City, NY 11530
(516) 746-6920
Mary Ward Cronin, 2515 8th St., East Meadow, NY 11554
(516) 794-0263

1970

We extend our sympathy to **Fran Rose Caruso Rugglero** on the death of her brother, Anthony, on June 30, 1991. Please remember them and the family in your prayers. Fran earned a master's degree in Education - English, Secondary level in June 1990 from Iona. She also received the Graduate Medal in English. **Margaret Dwyer Minson** has four sons: Arthur Jr. is a senior at Georgetown; Jack is a freshman at the University of Notre Dame; Eddie, a freshman at Loyola High in Manhattan and Patrick is in 5th grade, St. Ignatius

Loyola, Manhattan. **Jo Nunziata Rossicone's** son Robert, 14, received two full tuition scholarships, one to Msgr. Farrell HS in Staten Island and the other to St. Peter's in SI. He is attending Msgr. Farrell where he hopes to continue playing soccer. This summer he played in Toronto, Ontario. Michael, a 5th grader, is at St. Rita's and is also in soccer. He is an altar boy. Husband, Dr. Gregory Rossicone, is Associate Principal of Bishop Kearney HS and involved in the soccer program and is assistant coach of Rob's travel soccer team. Your class agents, **Barbara Ridzi Yovine** resigned in 1990 and **Mary Mone Dorney** resigned in September 1991. Many, many thanks for your service to classmates over the years. This leaves the class of 1970 without a class agent. Will some of you volunteer? How about you English majors trying your skills? Write to the Alumni Office, 245 Clinton Avenue, Brooklyn, NY 11205 for more information, a class list and deluxe folder for your convenience in keeping notes.

No Agent

1971

Andrea Pallito Albanese with her husband Vinny and Vanessa 17, Vincent 15 and Valerie 9 live on Staten Island. Both **Carole** and **Andrea** keep in contact with **Jackie Del Bene Cecalupo**. Jackie's husband, John, is a Major in the Army. They live in El Paso, TX, with their two sons. We wish to extend condolences to **Patrice Crozier Moore** and her sister, **Marianne Crozier Winter** '65, on the death of their mother. **Maryann Asmar Soberg** works at Doctors on Call and she is also a substitute teacher. She lives in Brooklyn and her two daughters attend 3rd and 5th grade at St. Ephrem's. **Carol Maliska Tschernutter** and Carl took early retirement last fall and are living in Beverly Hills, Florida, for the winter months and have kept their Sparta, New Jersey, residence for spring and summer months. **Carol** was Personnel Manager of Rizzoli International Corp. in New York. She keeps in contact with **Elyse O'Toole Mollo** who lives in Albuquerque, New Mexico with her family. **Claudia Tardieu Huben** has been living in Buffalo for the past few years, where she teaches French. She and her husband, Dr. Robert Huben, have two daughters, Nicole and Danielle. Both **Eileen Cannon Higgins** and **Marilyn Jaeckel** have volunteered to be class agents, along with **Mary Brown Singer**. Please drop us a line or call with any news you would like to she with the class.

Mary Brown Singer, 808 Bronx River Road, Bronxville, NY 10708
(914) 776-2510
Eileen Cannon Higgins, 125 80th St., Brooklyn, NY 11204
(718) 836-1229
Marilyn Jaeckel, 11 West Euclid, Valley Stream, NY 11580
(516) 872-0492

1972

Dianne Piwinski recently ran into **Denise Mangieri DiCarlo** who told her of her PhD received in October 1990 in Performance Studies, from NYU. Denise, in her work, attended a conference with Bill Cosby. Travelling again, **Cathy Steinmann** and **Dianne Piwinski** visited England and Scotland where, while in Edinburgh Castle, they had the opportunity to see the famous "Tattoo." They were joined by a friend from Dallas whom they met six years ago on a tour. They have remained friends since that time. Those people who attended the 75th Anniversary event on October 6th had many happy moments talking with the honored faculty emeriti, with classmates and so many other alumnae. The event was just grand!

Christine Guardia Kopyt, 34 Castlewood Rd., Simsbury, CT 06070
(203) 658-2792
Dianne Piwinski, 188 Java St., Brooklyn, NY 11222 (718) 383-6847
Kathleen Lavin, 1367 E. 72nd St., Brooklyn, NY 11234
(718) 241-4285
Patricia Luciana English, 143 Beach 133 St., Belle Harbor, NY 11694
N/L

1973

Linda Borelli Ridzi and family are adjusting to life in upstate New York. She finds that there is a lot of driving to do, but also that the countryside is very pretty. Linda has been home four times. She received a postcard from **Fran Bannon Drobnicki** who, with the family, vacationed in Alaska last summer and had a great time. **Kathy Barnack Todd** is teaching science to kindergarten and first grade in Glendale. Glenn is a Lieutenant in the New York City Police Department in the Aviation Unit. Glenn Jr., 16, attends Poly Technic Preparatory Country Day School in Brooklyn. Alison 13, and Lorraine 12, attend Marine Park Junior High School.

Catherine Forgione Zaic, 1 Horseshoe Drive. Mt. Laurel, NJ 08054
(609) 273-1205
Linda Borelli Ridzi, 57 Westbrook Dr., Nassau, NY 12123-9555
(518) 766-9541
Joan Denauski Halpern, 8 Jennifer Drive, Howell, NJ 07731
(201) 905-2157

1974

We're glad to hear from **Julia Ryan Plume**, that she is alive and well in Lake Ronkonkoma - but would like to hear more about her life!

James Flannery Jr., 224 Merrifield Ave., Oceanside, NY 11572
(516) 764-8654

1975

Tom Laguidice has won Liberty Mutual's Crown Award in New York for the year 1991 and will attend the Leaders Convention in Marco Island in May 1992. He received the Life Sales Award for New York - for the second time, the only rep to do so. A resident of Staten Island, Tom was re-elected chairman of the Transportation and Traffic Committee Board #3. He will sit on a Secession Committee for Staten Island. **Bill Gorman** was selected by Msgr. Perfecto Vazquez, pastor of St. Agnes-Sacred Heart in Brooklyn, as one of three parishioners to chair a public hearing to address the issue of racism. The panelists invited those present to discuss personal experiences they had with racism. Both Bill and Msgr. Vazquez told of their incidents, as did others. "We want racism to disappear . . ." said Msgr. Vazquez. "People are essentially good at heart and want to change." **Jackie Reisert Esposito** was chosen to serve on the Coordinating Council of Professional Women at Penn State effective July 1. **Jackie** is assistant archivist for records management at Penn State. **Ann Simko Rennard** '76 and Jimmy were godparents when **Rose Anne De Fina Smith** and Wayne christened their son, Cody Matthew, at St. Patrick's Cathedral on August 11, 1991. Cody was born on the 4th of July. Ashley, almost two, is delighted with her baby brother.

Rose Anne DeFina Smith, 15 Kay Place, Staten Island, NY 10305
(718) 981-0743
Debra Stevenson Nelson, 170 Nassau Ave., Manhasset, NY 11030
(516) 365-2628
Jacqueline Reisert Esposito, 1659 Circleville Rd., State College, PA 16803 (814) 234-7226
William J. Gorman, 458 Degraw St., Brooklyn, NY 11217
(718) 852-1730
Theresa Cimakasky Mason, 251 90th St., Brooklyn, NY 11209
(718) 833-3878
Alice Hagan, 220 72 St. #B3, Brooklyn, NY 11209 U/P

1975 Brentwood

Eileen Wojno is married to Ron Parlow and they live in Annandale, VA. Eileen is employed as a Nature Conservationist.
Barbara Ross Antonucci, 181 Commercial Blvd., Brentwood, NY 11717 (516) 231-3340

1976

Ann Simko Rennard and Jimmy were godparents for Cody Matthew, baby son of **Rose Ann De Fina Smith** and Wayne, at his christening at St. Patrick's Cathedral on August 11, 1991. Catherine Noelle was born to Michael and **Mary Frances Heallon Muldoon** and all are doing well. **Mary Theresa Moringiello Nelson's** husband, Walter, just made Lieutenant at N.Y.C. Emergency Medical Services. Son Kristofer, 10, is in 6th grade at Our Lady of Angels and is quite a basketball player. He also serves as an altar boy, choir boy and is a

Nintendo king. Pia Terese is the little lady at 6 years old and started 1st grade at OLA. **Mary Theresa** just received her New York State Permanent Certification in Reading. She has been teaching remedial reading part-time at P.S. 207Q, but with city cut-backs, has not been called this year. She still works as a part-time bookkeeper for A&P - just completing 19 years. She was Vice President of Our Lady of Angels Home-School Association this past year, and is in contact with **Regina Connaughton Mohan** and **Noreen Burke Romano '75** at this school. The **Nelsons** visited **Rick Freund** '76 and his wife **Jo-Ann Tufano Freund '77.** They are living in Oakland, NJ with Christopher 6 and Danielle 3-1/2.

Mary Frances Healion Muldoon, 2674 East 22nd St., Brooklyn, NY 11235 (718) 934-7649
Ann Simko Rennard, 966 Shelburne Drive, Franklin Square, NY 11010 (516) 825-5479
Martha Stoistis Spezzano, 73-04 67th Road, Middle Village, NY 11379 (718) 894-5838

1977 Brooklyn

Anthony and **Nina Piccini Marinello** want to share their good news of the arrival of their daughter, Anna Therese, on August 28, 1991. Her brother, Patrick, is now five years old. William Joseph was born on April 11th 1991 to **Lorraine Burns** and **Joel Goldhirsch**. Lorraine is Vice-President of Nathan & Lewis.

Paul Weiss, 46-01 39th Ave., #225, Long Island City, NY 11104 (718) 786-3581
Lorraine Burns Goldhirsch, 500 Tuckahoe Rd. #1B, Yonkers, NY 10710 (914) 779-1786

1977 Brentwood

We are happy to tell you that **Russ Clinton** has assumed the role of class agent for Brentwood '77! He reports that **Diane Soranno** was married to George Nichols in 1979. They have two children, Andrea age 7 and David age 4. In 1984, **Diane** earned her Master's degree at SUNY Stony Brook. Since graduation she has been teaching and substituting. In 1977 she taught at Our Lady of the Snows in Floral Park, leaving in 1980, to teach in St. Isadore in Riverhead where she again taught first grade. She left Riverhead to teach second grade in John S. Hobart School in Shirley. In 1983 she left teaching when she and her husband started a family. Since then, Diane has been substituting. She plans to return to full time teaching when her son, David, enters kindergarten. After graduation, **Angela Zizzo** entered the business world, but soon left to pursue her real vocation as a teacher. She taught 4th and 8th grades in St. Agnes in Rockville Center. In 1980, she left St. Agnes for a more lucrative job with Western Union as a Communication Account Executive. Meanwhile she studied for and earned her master's degree in English from Adelphi College. Concurrently she taught, as an adjunct professor, at Adelphi and at Nassau Community College. She was pleased to present one of her research papers on Ann Sexton, a Pulitzer prize-winning poet, entitled *Exile in the Life and Work of Ann Sexton*, at a conference. She looks forward to another article - a book review on a biography of Ann Sexton written by Diane Middlebrook, to be published in the Literary Journal of Contemporary Literature in 1992, entitled *Discipline Forced Upon Madness*. **Angela** has been accepted into the doctoral program at SUNY Stony Brook where she is pursuing studies for a PhD in English. **Angela** is married to Bill Reich, a psychologist, and they have a three-year-old son, Brendan.
Russ L. Clinton, 62 Van Brunt Avenue, Selden, NY 11784 (516) 736-2211

1978

We extend our sympathy to **Frances Abate** on the death of her brother Joseph on June 4th, after a long battle with AIDS. Please remember him and the family in your prayers.

Sarah Murphy Berliner, 570 Westminster Road, #C8, Brooklyn, NY 11230 (718) 856-1531

1980 Suffolk

Gertrude Cohen has been the Recreation Director of a Nursing Home in Long Beach for eight years. In October 1989, she married Joseph Onufrak. They are living in Garden City.

Arlene Murtha, 12 Hill St., Lake Ronkonkoma, NY 11779 (516) 585-7111

1981 Brooklyn Arts & Sciences

In May 1991, **Melissa Marchesi Dougherty** received a P.D. in School Supervision and Administration from Queens College. We received a new address from **Joann T. Penkava**, who now lives in Flushing, NY.

Lisa Kern Sawin, 12 Cathlie Dr., RD4 Box 63, Averill Park, NY 12018 (518) 283-1501

1981 Suffolk Arts and Sciences

Iva Sheehan graduated from LIU-CWPost in May 1991 with a Master's in Special Ed & Reading. She is working for BOCES II Special Ed. **Regina Dunn Hartman** announces the birth of Michael Thomas on July 29, 1991. He joins his brother, Daniel, and sister, Christen Regina.

Michelle Grande, 80 Kristin Lane, Hauppauge, NY 11788 (516) 724-8304

1982 Brooklyn

We offer our sincere sympathy to the family of our classmate, **William A. Sidtis**, who died on December 29, 1990, after a long illness. Please remember him and his family in your prayers. William's sister, **Marian Sidtis Skabelkis** is a member of the class of 1969.

Maureen Griffin, 633 77th St., Brooklyn, NY 11209 (718) 680-3307
Joseph Gennardo, 1247 Bradford Ave., #2B, Bronx, NY 10461

1982 Suffolk

Mark Reiman has been teaching for five years. He is presently employed by the NYC Board of Education as the Horticulture Specialist for PS 233 which is a program for severely retarded students. **Mark** received his MS in Special Education from CWPost in 1987. He has been listed in *Who's Who in American Education* and *Who's Who Among Young American Professionals*. **Mark** and his wife, Lisa, live in Kew Gardens, New York, with their son Matthew, 2 years old. They celebrated their 5th wedding anniversary on September 27th. Anthony and **Sharon Altmann Bellito** were blessed on May 4th with a daughter, Julian Gail, who weighed 8 lbs. 13 oz. They celebrated their 4th wedding anniversary on August 16th. *Classmates* please send your news to **Sharon** for the next Alumnagram. We'd all love to know what is new in your life. Please include wedding anniversaries, birth announcements, employment and educational achievements. We need additional class representatives. Is anyone interested in helping in this way? Contact the Alumni office at 245 Clinton Avenue, Brooklyn, NY 11205 or 718 636 6882 and more information plus a class list and a deluxe folder will be sent to you.

Joyce Donneson, 115 Aspetuck Road, Westhampton Beach, NY 11978 (516) 288-1798
Sharon Altmann Bellito, 146 Moore Ave., Massapequa Park, NY 11762 (516) 541-0079

1983 Suffolk

Susan Russell Stoya spent the 1989-90 school year being trained at New York University as a Reading Recovery Teacher Leader. This past year she trained 10 area teachers and will train 12 more during

the 1991-92 school year, as an adjunct instructor of NYU. Susan also teaches in the Glens Falls City School District. She lives in Queensbury, New York.

Bridget Reilly Costello, 96 Third Ave., Brentwood, NY 11717
(516) 231-4716
Anna Cameron, 13 Wheatley Ave., Huntington Station, NY 11746
(516) 421-5531
Susan Murtha, 46 Campbell St., Patchogue, NY 11772
(516) 447-8837

1984 Brooklyn Arts & Sciences

Laura Sinkevich Antal received a master's in Business Administration from St. John's University in 1990. **Kathleen Efferen Craig** also received a master's degree in Childhood Education from CUNY in Queens on May 31, 1991. She and Albert welcomed their first child, James Efferen, on September 6th. **Mary Allen Bosco** received an Advanced Certificate in Administration and Supervision from Brooklyn College on June 5, 1991 and she recently received her New York City Assistant Principal license in July. Congratulations to **Jerry Cronin** who received his Master's in History from St. John's in June. He is in his 8th year of teaching at St. Francis Prep, teaching 9th grade and loves it. Jerry sends best wishes to the college on its 75th anniversary! A friendly note from **Mary Allen Bosco** says she is teaching first grade in the Marine Park section of Brooklyn. She completed requirements for her advanced degree in Administration and Supervision at Brooklyn College. **Erin Dowd**, after spending a year or so in Arizona visiting family who have located in the Phoenix area, is back in New York. While in Arizona she started graduate studies in Anthropology. She is continuing at the New School, and has landed a plum position in a marketing and publishing firm, Faulkner and Gray. She enjoys the work and is in New York to stay. Joe and **Terri Mazza Esposito** announce the arrival of their second child, Michael Dennis on October 22nd. Brother Gennaro is now five years old. Sean and **Lynn Marie Schanz Fitzpatrick** are also parents of Meaghan Rose, their first child born November 11th. I, **Terri**, hope to send notes to all of you but it takes time as I work full time and the rest is for my son who just turned two. It would be great if you would write to me and I will pass on the news. Tell us what you have been doing for the last - gasp! - eight years - has it been that long?

Barbara Bischoff Eckner, 32 Sunset Dr., Derby, CT 06418
(203) 734-2119
Donna Ortolani, 2 Kent Road, Ringwood, NJ 07456 (201) 962-4412
Terri Yard Panten, 56 Parkway Drive, Westbury, NY 11590
(516) 997-9095

1984 Suffolk General Studies

We extend sympathy to **Celia M. Rees** whose father died in June 1990. Please remember them in your prayers. **Celia** received a MS in School Guidance and Counseling from CW Post in 1986. In 1990, she was awarded a P.D. in Community Mental Health/Marriage and Family from CW Post.

1984 Brooklyn General Studies

Lela Richardson, who lives in Manorville, LI, is working for Visiting Nurse Service of New York. She is a Per Diem Community Health nurse in the Adult Program.

1985 Brooklyn

Angela Minucci Donnelly received her M.S.E.D. in June of 1991. **Darrell DaCosta** will be entering the seminary in September of this year. He is the brother of **Theresa DaCosta Guzman**, graduate of Brooklyn GS Division 1986. **Kathleen Harrington** and **Brendan McGuire** finished the 13 mile - half-marathon sponsored by Newsday at Eisenhower Park in under 2 hours and 30 minutes, on May 5, 1991.

Alice Kennedy, 5 Hallister St., Staten Island, NY 10309 (718) 853-9783

1985 Suffolk

Kevin Eissler is now a lieutenant in the U.S. Navy, stationed in Corpus Christi, Texas, as a flight instructor. His address is 6635 S. Staples, Apt. 938, Corpus Christi, Texas. Phone: (512) 993-4305.

Kelly Ann O'Hanlon Hammer, 149 Newbrook Lane, Bayshore, NY 11706
(516) 666-1196
Dorothy LaFerrera, 94 Claremont Ave., North Babylon, NY 11704
(516) 669-4045 (General Studies)

1985 Brooklyn General Studies

Joan A. Frank received her Master of Science degree in Health Services Administration from Central Michigan University on December 12, 1990. **Verena McKenzie** earned her BS degree from St. Joseph's in Early Childhood Elementary Education. She is currently teaching kindergarten at Holy Cross School in Flatbush. Both she and her husband, Roy, a graduate of Baruch and St. John's college, rejoiced when their daughter, Verena, became the last of their twelve children to graduate from St. Francis of Assisi grammar school in Crown Heights. A large family party was held at St. Francis of Assisi school following a Mass of Thanksgiving. The family provides great support for the parish. Verena is a catechist. Roy and son Christopher are in the choir. Daughter, Michele, an architect, has contributed her services.

Michael Jeffrey, 41808 Hutchinson River Pkwy., Bronx, NY 10475
(212) 379-7150

1986 Suffolk Arts & Sciences

In August 1991, **Christine Marco** was awarded a PhD in Psychology from SUNY Albany. She is moving to Pittsburgh for a Postdoctoral Research position in Cardiovascular Behavioral Medicine at the University of Pittsburgh School of Medicine. **Jean Brzezinski Graff** earned her master's degree in Reading from Adelphi University in May 1991. She teaches 6th grade in St. Christopher's School in Baldwin. **Robert Dell'Aquila** and his wife **Marla Humphrey Dell'Aquila '85S** have moved from Woodhaven, Queens, to Sound Beach.

Maria Maxwell, 39 Tappan Ave., Babylon, NY 11702 (516) 587-3362

1986 Suffolk General Studies

Jim and **Elizabeth Zix** are happy to report the arrival of their daughter, Bonnie Sarah Elizabeth on October 8, 1991. She weighed 10 lbs. 7 oz., was 22-1/2 inches, has blonde hair and blue eyes.

1987 Brooklyn General Studies

Joy Mitchell received her Master's in Public Administration from Long Island University in May 1991. On returning to New York from Jackson Memorial Hospital in Miami, **Felix Collazo** started up a CAT Scan Department at North Central Bronx Hospital. Currently, he is Imaging Specialist at Montefiore Hospital and Clinical Coordinator/Educator at Columbia University - Harlem Hospital Affiliation School of Radiologic Technology and Medical Imaging. This is a two-year program, nationally accredited for 36 students.

Diana Murillo, 5416 4th Ave., Brooklyn, NY 11220 (718) 492-8610

1987 Suffolk Arts & Sciences

Nicolette Marie was born on January 8, 1991, to **Kim Lyons Broda** and her husband, **John Broda** of the class of 1989. They are now living in Center Moriches.

Jean Marie Kirchner, 3 Boone St., Bethpage, NY 11714 (516) 931-3887
Anthony DiMino, 184 Spiral Road, Holtsville, NY 11742 (516) 472-9160
Kim-Susan Martini, 140 Jefferson St., Franklin Square, NY 11010
(516) 328-8751

1987 Suffolk General Studies

Patricia Cascio Hodge left her nursing supervisory position for the elderly and infirm Sisters of St. Joseph in Maria Regina Convent and is now working as the first, one and only psychiatric nurse in the history of Catholic Charities in the Rockville Center Diocese. It is an exciting and rewarding job working with the mentally ill. She is listed in the 1991 Who's Who in American Nursing. A member of the pioneer class, Patricia will soon complete 2 years in the Pastoral Formation Institute for Lay Ministry in the RC diocese. She plans to enter a third year of study in the fall in a track called Formation of Small Christian Communities.

1988 Suffolk Arts & Sciences

David S. Desmond received a juris doctor (JD) Cum Laude in May 1991 from the Touro Law Center in Huntington, NY.

Camille Kostew Kelly, 6301 Cheetah Ct., Waldorf, MD 20603-4339
(301) 932-9537
Selma Ugalde, 818 Lindemere Drive, North Babylon, NY 11703
(516) 667-2914
Joyce Hayes, 1057 Courtland Drive, Bay Shore, NY 11706
(516) 666-3978
Jennifer Ray, 18 Prospect St. East, Selden, NY 11784
(516) 732-2839
Joanne Ryan, 49 Jefferson Ave., Patchogue, NY 11772
(516) 654-3635

1989 Brooklyn General Studies

Verna Rosselli, mother of our classmate **Christopher Rosselli** wrote of his death. "He was a victim of cancer and succumbed to it on February 9l 1990." Please remember him and his family in your prayers. **Marian Walsh Mondlello** writes the good news of the arrival of her second daughter, Taryn Bridget on June 11, 1989. **James Fenellus** is a Councilman from District 46. He has a master's degree in Political Science from Brooklyn College. James is married, with four children.

1989 Suffolk Arts & Sciences

John Broda and his wife, **Kim Lyons Broda** of the class of 1987 announce the arrival of Nicolette Marie, born January 8, 1991. They moved from Centereach to Center Moriches. **Grace O'Connor** won the Suffolk County Library Association Scholarship Award.

1989 Suffolk General Studies

In December 1991, **Susan Barrasso** received a master's in Mental Health Counseling with an emphasis on Gerontology, from C W Post. She has been accepted by the Diocese of Rockville Center for 3 years of study for Pastoral Formation. Susan moved to East Moriches at the end of November. **Teola Ghyll,**, a Registered Nurse with a BS in Community Health, is working at C K Post ATC and loves it.

1989 Brooklyn Arts & Sciences

On September 7, 1991, **Teresa Alfano** was married to Richard Celentano. They are living in Staten Island. **R. Elliott Edwards** earned his master's in Public Administration in June 1990 from Syracuse University. He is deputy management officer in the United States Department of Justice in the Executive office for Immigration Review in Manhattan.

1990 Suffolk General Studies

Ralph Francis who is living in Oviedo, Florida, works in a store in Disney World called Pleasure Island. One day, in walks **S. Jane Fritz**, his Computer professor from college. They had a nice little reunion, remembering old times at the college. **Irene Margolis** completed her first year in the MSW program at Adelphi. Just this year to go!

1990 Suffolk Arts & Sciences

Kathleen M. Murphy was one of 100 Suffolk County police recruits who were sworn in for duty on October 21st, to bolster the ranks of the force. The new class is the first since 203 were sworn in in February 1989. With the financial problems of the force, Kathleen says, the recruits will have to do a good job to assure the people that the taxpayers' money is being well spent. Kathleen's father, a retired county police dispatcher, served 22 years. Kathleen received a bachelor's degree in human relations, sociology and psychology in June '90. **Robert Van Brunt** has been teaching at South Shore High School in Brooklyn since graduation. He is the proud father of a baby girl born October 1990. Robert is pursuing his master's degree in Special Education at Long Island University.

1990 Brooklyn General Studies

Eugene Scollan writes: The four years I spent at St. Joseph's College were wonderful and rewarding to me. I will never forget the students and the professors. We all had a great sharing experience. I miss you all and the relaxed atmosphere of the Saturday classes. Taking one course at a time made it possible for me to earn my degree in a relaxed and unstressful manner. I was never in any rush to graduate. I worked at my own slow pace and it was so good for me to be there. It was a form of therapy for me. - I am thankful for everything. **Robert Carlson** started his master's in September at the Business School of the University of Phoenix. He is pursuing a master's in Organizational Management. Robin has an RN from CMC and a BA in Health Administration from SJC. The Master's will be done completely via computer.

1990 Brooklyn Arts & Sciences

Kevin Michael was born to **Lelia** and Frank **Moschella** on June 26, 1991 and weighed 8 lbs. 5 oz.

1991 Suffolk Arts & Sciences

Kim Rizzo is working as a Special Ed teacher of 4th and 5th graders at the Franklin Square Free School District. She has moved to North Massapequa. **Donna Carr** is substituting in the Middle Country School District. **Kirsten Cirincione** is attending the University of Hartford for a master's in Clinical Psychology. **Jane Denzer** is in a master's program at Long Island University and **Michelle McCann** is studying at Stony Brook U. **Ken DeFilippo** has a job with United Parcel Service. On July 7, 1991, **Lorraine Fortuna** married Kevin J. McCaffrey and they are living in Holtsville. **Anthony Donnan** is working at the Association for the Help of Retarded Children (AHRC) as a special ed teacher. He and his wife **Karen Donnan**, also a 1991 graduate, are expecting their first child in March. **Raymond Franceschini** is studying at Stony Brook. **Patricia Leuck** was married to **Richard Jacobellis** on June 23rd and is currently working with handicapped adults. She plans further study at Dowling College. **Donna J. McNulty** is working for United Parcel Service. **Louise Oliver**, while seeking a teaching job is working towards her master's at Stony Brook. **Patricia Olivieri** is Director of Parish Outreach at St. Kilian's in Farmingdale. **Barbara Pellegrin** moved from Nesconset to Smithtown. **Kathleen Perun** has a job with the Seawanhaka Corinthian Yacht Club in Oyster Bay. **Christine Puletz** is living in Virginia Beach, VA. She is Staff Accountant and plans to take the CPA exam November 1991. **Arlene Turini** is doing graduate study in Linguistics at TESOL. **Donna Van Patten** was looking for a job "anywhere." **Monica Vitale** works for Gary L. Kehres, a CPA in Holbrook. At present **Catharine Walker** is working at SJC in Patchogue. In addition to leaving for St. George's University School of Medicine, **John Walsh** became engaged to **Ilia Corujo** on August 9,. 1991. Ilia is currently a senior at St. Joseph's. **Joan Wilson**, who works for Union Savings Bank, was planning to take the CPA exam in November.

1991 Brooklyn Arts & Sciences

Sally Notaro was hooded at Commencement by her mother, **Lois Romagnano Notaro** of the class of 1966. **Karen Balich** is a Speech

Therapist in St. Francis de Sales School for the Deaf. She is attending Brooklyn College part time for graduate work in the Speech Pathology Program. **Kathleen Barrett** is studying at New York College of Podiatric Medicine. A third grade teacher at St. Thomas Aquinas, **Maria Fantasia** is also beginning her masters at Brooklyn College. **Annette Hernandez** is studying at St. John's University. At Brooklyn College, **Lucy McDonough** has enrolled in Speech Pathology. **Karen McNally** teaches 9th and 11th grade English in Stella Maris High School. **Kim Redgrave** is attending Dowling College in Oakdale pursuing a master's in Special Ed with certificate. **Kathy Rickard** is with the New York City Housing Police Department. **Filomena Scibelli** hoped to get a job and start further study. Having received a Graduate Assistantship for Biology at St. John's University, **Adriana Tomasino** is attending St. John's for further study. **Serena Trolani** teaches kindergarten at St. Joseph's Grammar School in Long Island City. Teaching 8th grade at St. Thomas Aquinas Flatlands, **Patricia Upton** is also starting work on a master's in Speech Pathology at St. John's. **Cora White** is studying at Central Michigan Extension Site.

1991 Suffolk General Studies

Donna Belanger, who attended St. Joseph's for six years while working full time at John T. Mather Memorial Hospital, is enjoying her free evenings! **Barbara Brownyard** is Outreach Coordinator at St. Patrick's Outreach in Bay Shore. **Anita De Santis** has chosen SUNY Stony Brook, to pursue a master's degree. Also at Stony Brook in the MPS Program is **Carmen Estrada**. She received the Capitol Award for Leadership from the Leadership Council in Washington DC. **Blanche Jones** who works in Coney Island Hospital - CMU, has a new title - Supervisor of Nurses. **Rose Guerin's** plans were to look for a job. Let us hear how you are doing. **Elizabeth Larsen** was not actively looking for another job yet as her handicapped son was very ill. If he stabilizes, she plans to sell her house and move to Missouri where another son was appointed a Federal Judge. **Yvonne Pena** is the president and owner of "Housecall," the very first Healthcare Professional directory. It is a consumer and biographical guide. **Rita Saumell** is in the MSW program at Adelphi. Not quite sure, **Adele Spencer** was hoping to get a job and pursue further study at Stony Brook. **Eileen Toscano** is a registered nurse at Mather. While looking for a job, **Maria Toth** is taking C.E.D. classes at Stony Brook.

1991 Brooklyn General Studies

Arthur Bensley continues working at the Hospital for Joint Diseases. **Ingrid Blackett** is at Interfaith Medical Center in Brooklyn. **Oneida Jackson** is working in Community Health Nursing. **Stephen Klein** is always looking for employees. He lives in Pelham Manor. **Gertrude McKay** is studying at Brooklyn College. **Olivia Pipersburgh** works in the Center for the Elimination of Violence in the Family. **Clifford Tracey** is studying at St. John's University. **Janet Turbin** has a job.

BELMONT '92

SATURDAY, SEPTEMBER 26, 1992

Make your reservation for a day at Belmont! Enjoy luncheon in the Garden Terrace and the excitement of betting on your favorites!

No flyers will be sent for this affair. Tickets limited. First come, first served. Ticket price: $34.00

I wish to reserve _____ tickets for BELMONT '92.

Enclosed is $ _____

Name _____ Phone # _____

Address _____

_____ Zip _____

Make checks payable to St. Joseph's College Alumni Association

Send to chairperson: Eileen Brophy Rossman
432 76th Street, Brooklyn, NY 11209

Network Column *continued from inside front cover*

Official St. Joseph's College Watch Still Available

This Seiko Quartz timepiece features a richly detailed three-dimensional re-creation of the College Seal in 14Kt. gold.

- Ladies' Wrist Watch with leather strap $200
- Men's Wrist Watch with leather strap $200
- Pocket Watch with matching chain. $245

For more information call the college
718 636 6880
To order direct telephone toll free
1 800 523 0124 and request Operator E23AQ.

Gift Shop Items Still Available

Items sold at the Jubilee Reception and Fall Luncheon are still available . . . such as

- Candy Jars
- Tote Bags
- Key Chains
- Sweatshirts
- T-Shirts
- Night Shirts

Call the Development Office for information at 718 636 6880.

ALUMNI OFFICE
St. Joseph's College
245 Clinton Avenue
Brooklyn, NY 11205
MESSAGE:

Name _____ Class _____

Address _____ Phone _____

_____ Zip _____

If you're moving/have moved,
please let us know.
ALUMNI OFFICE

To insure mail delivery use this for changing to your summer address. Send a little in advance

CHANGE OF ADDRESS/NAME ***Circle One: Summer or New***

Name _____ Class _____

New Address _____

_____ Zip _____

Phone _____

SPRING OR OLD:

Name _____ Class _____

Address _____

_____ Zip _____

CALENDAR 1992

February 25	101 Nights
February 26	Career & Graduate School Day - starts 11:00 AM
March 2,3,4	Middle States Evaluation
March 14	General Studies All Day Conference - Call Lorraine Boykin
March 17	St. Patrick's Day Parade - Gaelic Society and all
March 20	Alumni Night - Brooklyn Basketball Games
March 21	Child Abuse Seminar - Division of General Studies - Victor Brown
April 3	Students' Charity Fund Raiser
April 4	Alumni Spring Luncheon at Garden City Hotel - Mass also there
April 10,11,12	Chapel Players
April 29	Opening of Student Art Exhibit - 1:00 PM
April or May	Annual Student Dinner & Award Ceremony
April 30	Child Study Festive Celebration of Thanks-245 Building from 3:30 to 5:30 P.M.
May 9	Seminar on Financial & Estate Planning - Phone 718 636-6880
May 15	Senior Night
May 16	Dillion Center Country Fair 10:00A.M. -4:00 P.M. Bring your family
May 20	Executive Board Meeting
May 30	Commencement - Suffolk Campus-both divisions
June 4	Commencement - Brooklyn General Studies
June 5	Commencement - Brooklyn Arts & Sciences
September 26	Alumni Day at Belmont
November 7	Alumni Fall Luncheon

Non Profit Org.
U.S. Postage
PAID
St. Joseph's College
New York

St. Joseph's College
245 Clinton Avenue
Brooklyn, NY 11205

St. Joseph's College
245 Clinton Avenue
Brooklyn, NY 11205

Alumnagram

Summer 1992

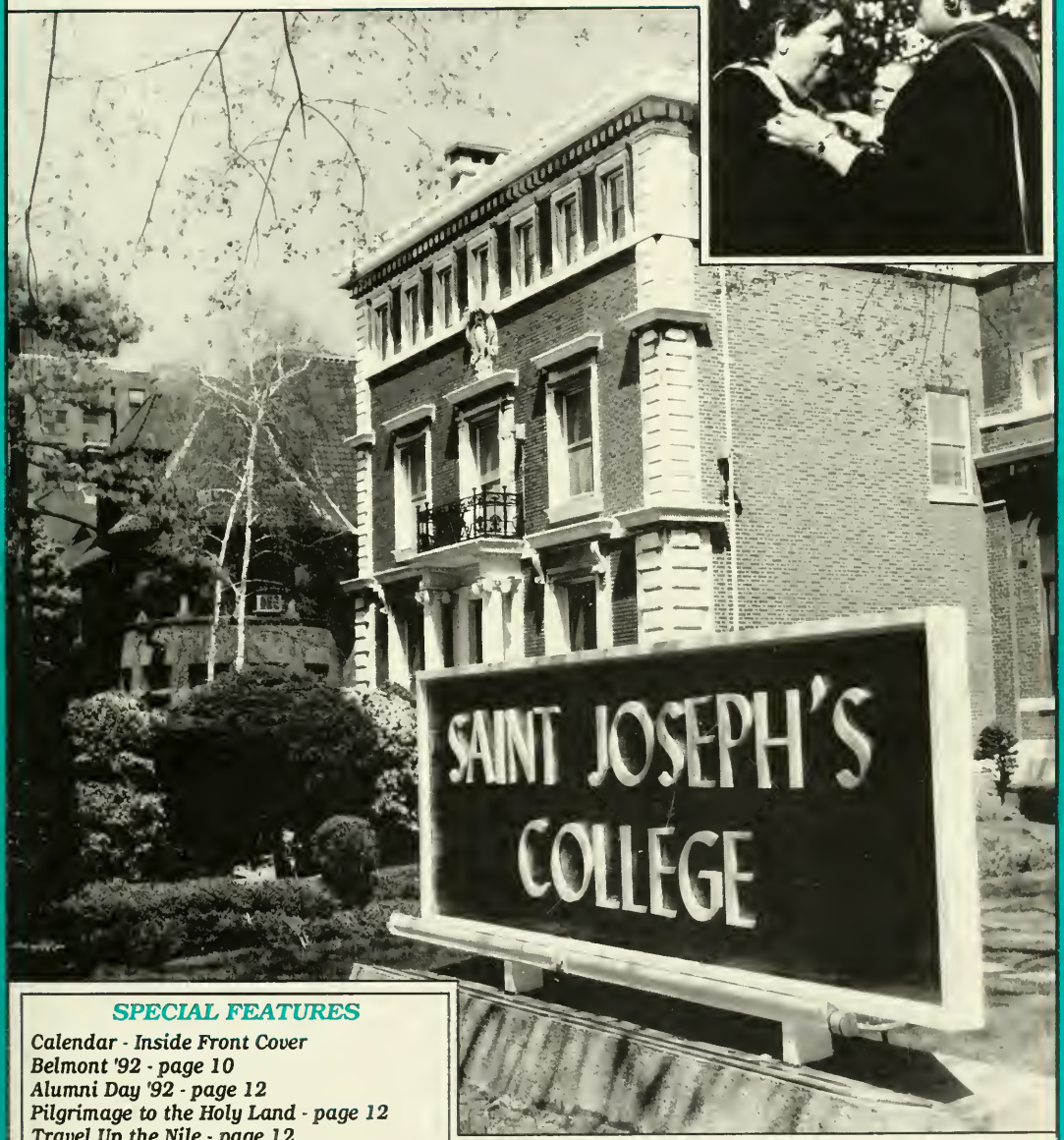

SPECIAL FEATURES

Calendar - Inside Front Cover
Belmont '92 - page 10
Alumni Day '92 - page 12
Pilgrimage to the Holy Land - page 12
Travel Up the Nile - page 12
Patchogue Homecoming - Inside Back Cover

VOL. XLIII No. 2: Summer 1992

Alumnagram is published twice a year by the Alumni Association of St. Joseph's College, 245 Clinton Avenue, Brooklyn, NY 11205.
Third Class Postage is paid to Brooklyn, NY.

Editor: Mary Elizabeth McLoughlin Farrell '35

Editorial Assistants: Mary Whelan Phelan '32
Eleanor McLoughlin '31

College Phone Numbers:
Switchboard Brooklyn: 718 636 6800
Switchboard Patchogue: 516 447 3200
Alumni Office Brooklyn: 718 636 6882
Alumni Fund Secretary: 718 636 6884
Alumni Office Patchogue: 516 447 3215

The Alumni Association
welcomes the
Class of 1992
and
extends best wishes
for a
bright and happy future

COVER: Dr. Kathleen Degen '67 places the Bachelor of Science hood on her mother, Kathleen McKeon Degen. *See page 6.*

PLEASE OBSERVE THE DEADLINE
FOR THE WINTER 1993 ALUMNAGRAM
NOVEMBER 6, 1992
Send all news, articles
poetry etc. BEFORE that date

St. Joseph's College complies with Title IX of the Education Amendments of 1972 and with the Rehabilitation Act of 1973, as amended, Section 504.

NETWORK COLUMN

redirections

is a management service for firms that have human relations problems or seek to improve the management practices. This service provides assessment of problems, specific recommendations and implementation of the recommendations (see page 4). Contact Peggy McDermott Roberts, 8 Beechtree Lane, Plainsboro, NJ 08536 or phone 609-936-9519.

ARAMHA

The Arab American Heritage Association was founded in 1989 under the direction of Mary Ann Haick Di Napoli '75. Its goal is the preservation of the history and culture of the Arabic-speaking people of New York City. Any alumni interested in obtaining information about ARAMHA may call Mary Ann during the day at 718-522-1916

COURAGE

Maria Messina '67 is secretary to Father John Harvey, founder of COURAGE which is a support group (along the lines of Alcoholics Anonymous) for homosexuals who are leading or wish to lead chaste lives in accordance with the teachings of the Catholic Church. For more information write COURAGE, St. Michael's Rectory, 424 West 34th Street, New York, NY 10001 or phone 212-421-0425.

WANTED

Alumnagram Editor. St. Joseph's College is looking for a new *Alumnagram* editor who will assemble class notes, vital statistics, profiles, news of interest to alumni/ae, and calendar. This remunerative position involves editing, writing, proof-reading, planning layout, etc. Alumnagram is published twice a year. For more information call Ruth Davis at 718-636-6880.

CALENDAR 1992-1993

September 9	Classes begin
September 19	Executive Board Meeting 10:00 A.M. Brooklyn
September 19	Mets vs. Expos - Shea Stadium 1:40 P.M.
September 26	Alumni Day at Belmont '92 (page 10)
October 4	Alumni Day - Mini courses - Brooklyn
October 9 - 10	Homecoming - Patchogue (page 33) 9th Comedy Night 10th Lectures & First Drawing - 300 Club Raffle
October 19	Founder's Day Lecture-Norman F. Cantor, Ph.D. 1492 Revisited- 4:30 PM
October 23	Dinner Dance X - Crest Hollow Country Club Honoree: Mr. William H. Hoefling, Senior V.P. Chase Manhattan Bank
November 7	Alumni Fall Luncheon - Windows-on-the-World
December 11	Lessons and Carols - Patchogue
Dec. 24 - Jan. 20	Winter Recess
January 4 -12	Pilgrimage to the Holy Land (page 12)
April 3	Alumni Spring Luncheon - Garden City Hotel
April 8 - 17	Travel Up the Nile (page 12)
June 5	Patchogue Commencement

Comencement Speaker

Credit: M Junior Bridge

Emilia Longobardo Govan, J.D.

The speaker at the Arts and Sciences Commencement in Brooklyn this year was one of our own graduates, Emilia Longobardo Govan, who received her BA *magna cum laude* in 1958 and was valedictorian of her class.

At St. Joseph's College, Emilia majored in political science, with a minor in history. She was awarded a Woodrow Wilson Fellowship and went on to Columbia University where she received a three year New York Metropolitan Region Fellowship for urban political studies. She completed all requirements but the dissertation, for a Ph.D. in political science. Later in her career she studied law at Georgetown University where she was an editor of the Georgetown Law Journal and co-author of an article on criminal procedure. She was awarded the degree of Doctor of Jurisprudence *cum laude* in 1980.

Having moved to the Washington, DC area, Emilia delved into community activities. In the early 1970's she and her husband, James L. Govan, led a citizen organization to promote mass transit alternatives to interstate highway construction and to increase public participation in transportation planning decisions. The group won a significant legal decision under the National Environmental Policy Act of 1969 in the Fourth Circuit Court of Appeals and in 1974 Emilia was selected "Washingtonian of the Year" by the Washingtonian magazine, for leadership in improving regional and national transportation policies. Serving as Vice Chair of the Arlington County Advisory Committee on Cable Television in the 1980s, Emilia played a key role in bringing about the expansion and improvement of cable service in the area.

Emilia Govan was an Assistant Professor of Political Science at Trinity College in Washington in the 1960s. In the late 1970s, she held several executive positions at the U.S. Department of Energy. Her office was responsible for advising the Assistant Secretary on the environmental, health and safety aspects of innovative energy technologies, including synthetic fuels.

In the 1980's, Emilia practiced law with the firm of Pepper, Hamilton & Scheetz in Washington, DC, where she specialized in administrative and corporate law, with an emphasis on common carrier telecommunications matters. She represented clients before the Federal Communications Commission and other government agencies in precedent-setting proceedings concerning domestic and international satellites, cellular telephones, and other communication and information technologies. She contributed frequently to industry publications and spoke at numerous conferences on common carrier legal issues.

Emilia is now with OTA-the Congressional Office of Technology Assessment-an analytical support agency that works directly with and for Congressional committees, providing them with objective, thorough analyses of technological issues. There she has directed and contributed to assessments dealing with storage and disposal of nuclear waste from commercial power reactors and from weapons production facilities, and with the cleanup of radioactive and chemically hazardous contamination at the nation's nuclear weapons complex. She was senior analyst and contributing author of the OTA report, *Complex Cleanup: The Environmental Legacy of Nuclear Weapons Productions*, published in 1991.

At present, Emilia Govan is Project Director for the OTA assessment of nuclear weapons dismantlement and destruction in the United States and in the former Soviet Union. The study will examine the environmental, health and safety aspects of managing toxic materials from warheads, and will provide Congress with options for addressing key technical, institutional and policy issues.

Emilia is married to James L. Govan of the U.S. Agency for International Development, Department of State. He has for some years been working in the U.S. foreign assistance programs to Africa. They have two sons, Michael, a Deputy Director of the Solomon R. Guggenheim Museum, and Stephen, a law enforcement officer in Fairfax County.

The Govans have travelled extensively in the United States, Canada, Mexico, Europe and Africa. They have long been interested in folk art, and, partly through their travels, have acquired a notable collection of more than 150 Nativity scenes or creches made by artisans around the world. The collection has recently been exhibited at the Paul VI Institute for the Arts in Washington, DC and also in Northern Virginia.

Emilia writes that perhaps her story will help recent SJC graduates realize that there are interesting careers to be had in Washington, both within and outside the federal government; that there are active, vigorous communities in the Washington metropolitan area; and that check-bouncing is not all that goes on in the nation's capital!

Christine Marco '86S

Happy Accidents

I think the phrase that "Everything happens by accident" is the most appropriate way to describe the events that brought me to where I am today. That is not to say that these events were misfortunes, quite the contrary. Since entering SJC, a series of fortuitous"accidents" brought me to my current profession, and I am grateful for each and every one of them.

When I entered SJC, I planned to major in child study, to secure an elementary teaching job upon graduation, and to live the rest of my life on Long Island. After taking two psychology classes (simply to fulfill a requirement, not out of any inherent interest in the topic), I was so intrigued by the subject that I changed my major to psychology at the end of my sophomore year. After becoming a psychology major, I had the good fortune to develop a very special relationship with the psych majors of the class of '85 and Paul Hawryluk. I had the additional good fortune to work as a work-study student with Bill Bengston, whom I probably never would have met otherwise. These were the first fortuitous events to influence my career and, corny as it may sound, my association with these people inspired me to continue my education immediately after graduating. Had I never taken these first two psychology classes or known these people, I would never have sought a graduate degree in psychology.

Upon graduating from SJC in '86, I attended graduate school to pursue my Ph.D. in social psychology. At the time, I had no interest in a research career and planned to return to Long Island and to teach at a four-year college like SJC. I attended the State University of New York at Albany, and was assigned to Dr. Jerry Suis who studied how personality and behavior influence health. When I entered grad school, I did not know that a field call "Health Psychology" existed, and my interest in the topic grew only because I was assigned to Jerry as a graduate assistant. I actually wanted to work with a different professor who studied attitudes and behavior, but I soon became interested in Jerry's research and decided to remain with him, even when offered the opportunity to work with the other professor. I spent the next five years in Jerry's lab, working on my Ph.D. and researching psychosocial influences (such as stress and Type A behavior) on cardiovascular disease. In August 1991, at the age of 27, I was finally awarded my Ph.D., and it felt oh-so-sweet. Even though I'm very proud of that accomplishment, I still am not used to hearing myself called "Dr." Marco and wonder if I ever will be.

In September 1991, I moved to Pittsburgh to work at the University of Pittsburgh. I currently am a postdoctoral fellow in their Cardiovascular Behavioural Medicine program in the School of Medicine. This program consists of psychologists, psychiatrists, physicians, epidemiologists and other health professionals who study psychosocial influences on cardiovascular disease. Because my training is as a social psychologist, I lacked a medical training in the pathophysiology of cardiovascular disease. As a fellow in the program I can learn the medical information necessary for my career, and spend most of my time conducting research. One intriguing fact about heart disease is that women develop heart disease about 10 years later than men, but hormonal differences explain only part of this relationship. I am interested in studying gender differences in social and behavioral factors (for example, whether men and women cope differently with stress) that may explain why women develop heart disease late in life. I'm currently involved in a study funded by the National Institutes of Health that looks at whether men and women are exposed to different work and home stressors during their daily lives, how they cope with these stressors, and how stress and coping relate to blood pressure during the day. Our subjects wear a portable blood pressure monitor and keep a diary of their activities every time a blood pressure reading is taken. I am also interested in studying personality and social factors related to pregnancy-induced hypertension. I would like to study whether women who are hypertensive during pregnancy develop permanent hypertension later in life.

One of the few "perks" of my graduate and post doctoral experiences is that I have made friends with people from all over the country and even some from overseas (including England, Wales, Syria, Hong Kong, Singapore, and the Netherlands). As a social psychologist, learning about cultural differences among countries (and even within our own country) has been an enriching experience for me. This summer I am going to Germany for an international conference on behavioral medicine, and will spend an extra 10 days touring Germany after the conference is over. In my five years of grad school, I never took any summer vacations, so I am really looking forward to this one!

Once my postdoc is over in 1993, I would like to remain in Pittsburgh if possible, and to be hired as faculty either at U. Pitt or Carnegie-Mellon University. I'm sure many New Yorkers will scoff, but I think Pittsburgh is a wonderful city because it has the cultural attractions and ethnic diversity

continued on page 11

Humanitarian Award

Nancy Malvagna Monti '52

At the "Queens of Hearts" Gala, on May 16 in the Great Hall of Ellis Island, Nancy Malvagna Monti was given the 1992 Humanitarian Award of the Catholic Community Services of the Archdiocese of Newark. Nancy was honored for her enormous contribution and her dedication to the less fortunate and disadvantaged of the Archdiocese.

Nancy Monti's career has been that of social work clinician, supervisor and administrator. She has been with the Catholic Community Service for over 25 years, and has served as Executive Director since 1980. Under her dynamic leadership the CCS has become the largest private social service agency in the state of New Jersey, caring for over 150,000 individuals annually. It provides more than 80 social service programs to the poor, the handicapped, disadvantaged, elderly, immigrant, abused and mentally ill, throughout four counties of northern New Jersey.

As a state-wide leader in social advocacy for the poor and handicapped, Nancy has raised the consciousness of many regarding their plight in modern society. She has served on many boards, committees and teams which have addressed a wide range of problems, from child abuse to the rights of frail senior citizens.

Nancy's abilities and achievements have been recognized in numerous appointments and awards, including Social Worker of the Year from the National Association of Social Workers, the Clara Barton Medical Service Award, the UNICO Humanitarian Award and the Papal Pro Ecclesia et Pontifice Award, given by the Pope to women in recognition of outstanding devotion to the Church. Governor Kean bestowed the Pride of New Jersey Award and recently Caldwell College conferred on her the degree of Doctor of Humane Letters, *Honoris Causa.*

Nancy Monti resides in Roselle Park with her husband Peter. She has two daughters and a son, and one grand child, Emily.

Who's Who

Mildred De Lugo Moriarty '73

An indisputable testimony to the value of a teacher is the selection to be included in Who's Who Among America's Teachers. In February, Mildred DeLugo Moriarty received word that she was selected by former students to be so honored. Only 5% of the nation's teachers will be cited in this second edition, and only students who have been cited for academic excellence or are on the dean's list are invited to submit nominations.

Millie graduated from St. Joseph's in 1973 with a math major and education minor. She received a Master of Science degree in Gifted and Talented Education from The College of New Rochelle in1991.

A math teacher at the junior high level at Our Lady of Perpetual Help in Pelham Manor, Mildred also teaches an after-school Gifted Program for the Harrison Public Schools and in the Quest Program at the College of New Rochelle for Gifted Youths-teaching math in both programs.

This summer, Millie will return to the University of Connecticut to attend *Confratute '92*, a combined Conference and Institute on the education of gifted and talented youths. Her main emphasis in teaching is to develop "giftedness" in all her students. Millie writes, "I owe my interest in math to Anita La Femina, a graduate of St. Joseph's class of 1957, who was my high school teacher. She ignited the spark that made me do my best in the classroom. My award is a tribute to the people who have molded and educated me to be a teacher."

Millie and her husband, Charles, live in Rye Brook, New York, with their two daughters, Erin, age 14 and Kerry, age 9. She is an active member of the PTA in their school district.

redirections

Peggy McDermott Roberts '67

"Over the years my own life has had many directions," says Peggy McDermott Roberts '67, who now has a management services consulting business called *redirections*.

Peggy, after several years of teaching mathematics and history in New York City's junior high schools, moved to Mount Sinai Hospital, where she held a series of successively more responsible human resources administration positions. In 1986 she took a position with the *New York City Health and Hospitals Corporation.* As Senior Assistant Vice President, Human Resources, she played a key role in the human resources administration of this huge hospital system, comprising 16 hospitals and 40 clinics, with over 46,000 employees.

Ms. Roberts assisted in policy development and is credited with many significant accomplishments for the NYCHHC. She revitalized and expanded a training center to provide more than 40 ongoing workshops in computer use, information systems, management techniques, negotiating and labor relations. She established an organizational development service unit to provide management assistance, an employee assistance program, and expanding career ladder programs for hard-to-recruit health care personnel. She launched an in-house management fellowship program to study the functioning of the municipal hospital system in today's environment.

Peggy left her full-time position at the Corporation in February 1990 to form her creative management service, *redirections*. For firms which have human relation problems, or seek to improve their management practices, the service provides assessment of problems, specific recommendations and implementation of the recommendations. *redirections* strives to redirect energy from negative to positive.

In addition to her consultative service, Ms. Roberts is an Assistant Professor at New York University, where she teaches courses in the Management Development Program. She holds an MBA in Health Care Administration from Baruch/Mount Sinai School of Medicine, an MA in Theology from Manhattan College, and a BA in History from St. Joseph's.

Margaret is married to Jay A. Roberts, MPH, Director of Clinical Practice at SUNY Downstate. She attributes her success in developing her own company to her husband's appreciation and encouragement. They moved, with her mother, in 1990, to Plainsboro, NJ, in order to be closer to nature and have a "healing environment" at the end of the workday in health-care settings. Their goal for the future is to spend more time travelling in their own plane-Jay is a pilot-and by van. They want to know and experience more of "this wonderful planet."

Family Tradition

In the early '60s, Margaret Stabile, the mother of Mildred Stabile Brennan '50, began to support a missionary priest who worked among the poor in Guayaquil, Ecuador. Her daughter, Madeline, had met Father Manuel Freire on a pilgrimage to the Holy Land. Mrs Stabile, who was losing her sight from diabetes, was moved by his desire to build a school for blind children.

When Mrs. Stabile died in 1966, her seven children requested that friends and relatives, in lieu of flowers, send contributions to Father Freire in her memory. Thus began a family project of raising funds for the mission, at first through cocktail parties and garage sales, then through an annual dinner dance. These and other events raise more than half the funds needed to support the schools, which now serve about 2,000 children in a very poor and overcrowded city. Many of the students have gone on to learn trades and come productive citizens.

For over twenty years this unique family reunion tradition has been the preoccupation of Mildred Stabile Brennan, combining a memorial to a loved mother and a bridge to the needy of the Third World.

Works in DC Area

Laura LoManto '86

Since graduating as Valedictorian of her class, in 1986, Laura LoManto has embarked on a career that has led her to live and work just outside our nation's capitol.

After graduation, Laura wondered how she could put her Bachelor of Arts in English to use. Then her mother, a graduate of the class of '83, spied in a local newspaper, an ad for a reporter.

"I always loved to write, but had never thought of pursuing a career in journalism," Laura said. "Since I had no other leads at the time, I submitted my resumé. To my surprise, they offered me the job, an entry level position, as education reporter. It didn't pay much, but I decided that we all have to start somewhere, so I took it. It was one of the best decision I ever made."

Laura worked for the *Port Jefferson Record* and *North Shore Record* for nearly two years. In that time, the paper expanded into a chain of weekly community newspapers, known as *Record Newspapers*. She advanced from education reporter to lead reporter of one of the newest editions, *The Port Jefferson Station-Terryville Record.*

"Working on *The Port Jefferson Station-Terryville Record* was exciting for me because Port Jefferson Station is my home town. I was born and raised there," she said. "I had attended Catholic schools outside the town, commuting to Mercy High School in Riverhead and St. Joe's in Patchogue, so I never developed any close ties in the town. Working on the paper gave me the opportunity to learn about my own community."

Laura continued to work for the paper for another year, when an unexpected job offer arose. While attending a play at the Clare Rose Playhouse, Laura met Rosalie Tutino, Vice President for College Relations and Development for SJC, who offered her a job as her assistant. The offer was a good one, and the combination of journalism and public relations was ideal experience for a public relations career, so she took the job. It was interesting to be back in St. Joe's as a staff member. . . eating lunch in the faculty room with those who were once her professors and advisors. Laura worked there for two and a half years.

She then took a job with Super Teams, a firm based in Sayville which had some government grants and contracts. One of them was to operate the Northeast Regional Center for Drug Free Schools and Communities, for the U.S. Department of Education. Laura LoManto started work for the project as a Communication Specialist, using her writing, public relations, and desktop publishing skills.

About a year and a half later, the company received a contract from the Office of Substance Abuse Prevention, part of the U.S. Department of Health and Human Services. This was good news to Laura because it meant that she would finally be able to do something she wanted - to live in the Washington, DC area.

In September 1991, Laura LoManto moved to Alexandria, Virginia, and now works on the company's newest project, the National Volunteer Training Center for Substance Abuse Prevention, in Arlington, Virginia. The Center trains volunteers and those who work with volunteers, helping them to acquire skills needed for their prevention efforts. It is a nationwide project, including Alaska, Hawaii, Guam, Puerto Rico, the Virgin Islands, and the Pacific Trust Territories. She is responsible, as in her previous post, for communications and public relations.

Laura hopes to travel to some of the exotic locations served by the Center, but right now she is enjoying her new surroundings. There is so much to do and see in our nation's capital. She plans to return to school, later and to continue to write short stories, maybe even a novel.

Career Change

For some, career switches have been made because of lack of opportunity for advancement, disenchantment with a job, incompatibility with co-workers, or a family move, but for Maureen Maguire it was stark necessity.

When she graduated from St. Joseph's College in 1962, Maureen embarked on a teaching career. She taught American History, World History and English in Bay Ridge High School. In 1963, she was married, and Raymond was born in 1964. With the arrival of Kevin in 1966 and Francis in 1967, Maureen expect to spend a long time at home.

Maureen Maguire '62

The need to find a job came when her husband left her and the boys, who were 14, 12, and 11. She found no openings in teaching and began to look elsewhere. Her search ended when she accepted a full-time job as a clerk with Equitable Life Assurance Company. Her intelligence and diligence advanced her to the post of underwriter for small group health polices.

After five years, and at the time Maureen's oldest son went off to college, Equitable stopped handling small group health insurance. Maureen was promoted to another area but she found no interest in her new work. She left Equitable and the insurance field.

Maureen had met a widower who owned a retail business. She began working with him to help him expand the store. Their friendship grew and they planned to marry but before their wedding date, he died of a stroke.

Bereft, Maureen decided on a complete career change and enrolled at Adelphi University in a four-month course for college graduates, leading to certification as a legal assistant. She attended college full-time in the morning, then worked a full second shift at the store.

When she finished the course, she had no trouble competing with younger applicants for a job. In an interview with Manufacturers Hanover Trust Company in New York, she cited her experience in life, as a well as in teaching, insurance, and retailing, which emboldened her to bargain for a much greater salary than they first offered. Now, four years later, Maureen is an Assistant Vice President. She manages real estate held in trusts and estates, which involves travelling widely to dispose of estate properties. To help in negotiating sales, the bank sent her to real-estate school . She thinks this will be a good preparation for a part-time career when she retires.

Her sons have all finished college and are launched on their own careers. Raymond graduated from Bucknell in 1986 and is manager with Ernst and Young in Boston. Kevin, a 1988 Columbia graduate, recently earned a master's degree in accounting from Northeastern University, and is with Coopers and Lybrand in Boston. Francis is engaged to a graduate of the Patchogue campus, Christine Skidmore '90. He teaches Social studies and Communications in junior high school in Miller Place and is the varsity track coach in Miller Place senior high. He is also pursuing a master's degree at Stony Brook.

Through all her career changes, in teaching, homemaking, insurance, merchandising, and real estate, Maureen has found that each new career broadened her horizon and made life more interesting and challenging.

Cover Story

Many alumnae have enjoyed the privilege of "hooding" their daughters and sons at St. Joseph's College commencements, but this year, the reverse occurred. Kathleen Degen, MD, '67 was delighted to place the Bachelor of Science hood on the shoulders of her mother, Kathleen McKeon Degen, on June 4th at the General Studies Commencement. She took pride in her mother's accomplishment, for Mrs. Degen, a nurse, saw to the education of her five children, of whom Kathleen is the oldest, before matriculating for her own college degree.

Dr. Kathleen entered St. Joseph's as a premed biology major in 1963, and received her degree in 1967. Following in the footsteps of her father, Dr. William Blake Degen, who died suddenly at the end of her junior year, Kathleen began the arduous studies for a medical degree at the University of Bologna, Italy, which she received in 1972. She interned at Roosevelt and St. Vincent's hospitals in Manhattan, and spent a year's residency at Bronx State Hospital, a division of Albert Einstein College of Medicine. In 1979, Kathleen completed a fellowship in Psychosomatic Medicine at Montefiore Hospital and set up a private practice in Psychiatry. She is now living and practicing in Connecticut.

In 1987, Kathleen adopted a Philippine infant, Kurt Edward, now five, and in 1990 adopted another infant, Rose, from the Dominican Republic, who is almost two.

Mrs. Kathleen Degen continues to reside in Queens where she works for Astoria General Hospital's Community Projects. She is grateful for having received her degree. The courses were demanding and required a lot of work and study, she says, but the professors were always willing to give extra help when needed.

Empowering the Disabled

Sister Bernadette Downes, CIJ, '67 has been elected Vice Chairperson of the National Catholic Office for Persons with Disabilities and will succeed Monsignor Thomas F. Cribbins as chair of this national organization in November 1992.

Sister Bernadette is director of the Brooklyn Catholic Charities Office for Persons with Disabilities. The Office operates sixteen residences in Brooklyn and Queens for 200 developmentally disabled adults, and plans to open three more. It provides an Adult Day Treatment Center, a Senior Center for seniors with mental retardation, summer recreation respite services, and a totally accessible dental clinic, staffed by volunteer dentists.

S. Bernadette Downes, CIJ, '67

To Sister Bernadette access is a prime concern, "not just ramps, but interpreters, " she says. "For example, the lack of awareness among health care providers that the deaf need interpreters is just frightening." The Office has a Human Service Center for deaf clients, with sign language and interpreter service, American sign language classes and special events for the hearing impaired. It also offers training sessions for parishes, technical assistance related to wheelchair accessibility, and other resources needed by the Church Community in order to enable those with disabilities to participate fully in parish life worship.

Sister sees as a major accomplishment "the growing awareness of our churches (of the needs of people with disabilities). I think they're understanding that the people of God are all people. I think that this is at least in part because of our presence through the years and the constancy of our message."

Sister Bernadette holds a bachelor degree form St. Joseph's College (1967) and a master's in Special Education from Fordham (1971). She has served on many boards, including those of the National Apostolate for Mentally Retarded Persons, the Interagency Council on Mental Retardation of New York City and the New York State Commission on Quality Care for the Mentally Disabled.

In the coming year, the major thrust of her focus is in the area of engagement of the church Community to include persons with disabilities in the faith community, and the "empowerment of persons with disabilities through a system of self-advocacy."

In Alaska

It's a long way from the plush corporate offices of Bristol-Myers Squibb near Princeton, New Jersey, to a crowded clinical chemistry laboratory in Anchorage, Alaska. But one of our SJC Alumnae recently made this move, and has never enjoyed herself more.

Eileen Lanigan Nickoloff (BA 1964) went from St. Joseph's to receive her PhD in Organic Chemistry from the University of New Hampshire. Various positions in the clinical chemistry field led to a directorship at E.R. Squibb and Sons in Princeton, where she worked for twelve years. During this time, Eileen started taking "adventure" travel vacations, one of which, to Nepal, was written up in this publication several years ago. A kayaking trip to Alaska led to a determination to live there "someday."

Eileen Lanigian Nickoloff

After Squibb was acquired by Bristol-Myers several years ago, Eileen knew the time had come. She left Squibb at the end of 1991, and moved to Anchorage in February, arriving with her three cats, in the middle of the biggest snowstorm of the winter.

Eileen is head of the clinical chemistry lab at Providence Hospital, which, although it has only 300 beds, is the largest hospital in the state. Providence performs most medical procedures, excluding only transplants, and so is a very busy place. Although it is under the same cost constraints as other medical institutions today, Providence, as a Catholic hospital, turns no one away regardless of ability to pay.

Anchorage is a remarkable cosmopolitan city (it even has a Nordstroms), with a lot of small town atmosphere, and Eileen is happily settling in. She can see the spectacular Chugach mountain range from her bedroom window, and loves the long days. (In June there are over 20 hours of daylight at Anchorage.) The wilderness, with hiking, kayaking, fishing and many other sports, is only a short drive from downtown.

Even with all this wilderness nearby, Eileen is busy planning her vacation for September, when she will follow the path of Marco Polo along the ancient Silk Road, traveling from Beijing through China to Isamabad by local train, jeep, and an occasional camel.

Eileen extends a welcome to all SJC alumni visiting Anchorage, to give her a call and drop by to say hello.

Deirdre Jersey '84S

Small Business Owner

Deirdre Jersey was one of ten women honored this spring by Brookhaven's Office of Woman's Service for contributions in their various fields of endeavor. Deirdre's field is business. She is founder and president of *Public Images, Inc.*, a full service public relations, graphic design and printing firm.

These activities were not her girlhood dream. Looking back to 1964, Deirdre remembers that as a senior in high school she wanted to be a teacher of deaf children. However, her father could see no value in a college education for a girl. Deirdre took a job as a secretary. Soon afterwards she married Ira Jersey. They had two sons, Ira Jr. and Richard, now 22 and 19.

When the children were young, Deirdre worked at part-time jobs and volunteered at church and PTA, but still dreamed of a college degree. At the encouragement of a friend she enrolled in Suffolk Community College and earned an associate degree. Her father wrote and told her that he was proud of her accomplishment and that he had been wrong in limiting her earlier. This inspired her to go on. She enrolled at St. Joseph's College and was awarded a Presidential Scholarship.

As soon as she had completed the last class necessary for a BA in English Literature, she went to the hospital where her father lay gravely ill. "He couldn't talk," she says, "but he looked at me fondly. The next morning he died. I am convinced that he held on to see my dream of a college degree become a reality." A gift given to the St. Joseph's Scholarship Fund by Deirdre at the time of his death, perpetuates the memory of George Vincent Ketchum.

A year later Deirdre opened her own business, encouraged by a friend who had seen her organize a successful fund raiser and realized that she had a talent for public relations. She started the business in her own home. She admits that because of lack of experience she made many mistakes, but they were part of her on-the-job training for success. *Public Images* is growing and thriving.

Ms. Jersey is an advocate for women in business. "I love to talk about business as a career option," she says. "I encourage women to open their own businesses. Women own about 50 percent of the nation's small businesses, but gender discrimination and access to capital continue to be problems for women."

In 1990 Deirdre Jersey was recognized as Women in Business Advocate by the U.S. Small Business Administration. She served as president of the Long Island Chapter of the National Association of Women Business Owners, and sits on the national board of that organization, as well as other small business and women's business groups which strive to open opportunities for women.

Deirdre recalls the intellectual experience at St. Joseph's as an opening from a microcosm to the macrocosm and says. "I'll always be grateful for my experience at St. Joseph's and for the fine teachers who helped me stretch intellectually."

*SITIO

Loveliest gardenia unblanches at my touch;
Snow's pristine loveliness is sullied by my feet;
My breath blots out the silent snow-scene in the street.
Things lovely, white, and pure
Do not long endure.
Under my touch, clumsy feet, and blotting breath
Sudden, unintended, comes death, death.

I must not touch God's creatures
For they would surely die
Under venomous caress,
But I thirst to touch all beauty. . .
Is there none that can withstand
My touch, my clumsy feet, my breath?
But one -
In snow-white Host He comes
Nor withers at my touch.

Evelyn Marie Carlin '42

**SITIO - Latin: "I thirst."*

Odyssey in Spain

The tenth annual spring trip got an early start this year-March 5, 1992. Our destination was Spain in this year of the 500th anniversary of Columbus' first voyage, the World's Fair in Seville, and the Summer Olympics in Barcelona. Spain welcomed us with ten days of perfect weather.

The four days we spent in Madrid were busy with visits to the Prado and the Royal Palace in the Capital itself; excursions to the Valley of the Fallen and El Escorial; day trips to Avila, Segovia and Toledo. On the way to Seville, we visited Cordoba and marveled at the magnificent cathedral built inside a mosque. During our stay in Seville, we enjoyed an evening Flamenco show following a tour of the city. Seville was bustling with activity as workers painted and polished for the opening of the World's Fair on April 20, 1992. As we traveled to the Costa del Sol, we visited a sherry winery in Jerez de la Frontera and did some shopping! The full day excursion to Granada which followed was the highlight of the trip. The Alhambra Palace and the Generalife Gardens are magnificent examples of Arab gifts to Spain. Quietly bubbling fountains and lovely gardens welcome the visitors and entice them to rest a while.

Thirteen of us had to fly home from Malaga on the tenth day, but eighteen fortunate tourists extended their stay eight more days to take a trip to Morocco to explore its imperial cities and absorb the flavor of Northern Africa. We look forward to another travel adventure next year with our congenial group for SJC. Why don't you join us? If you would like to receive a brochure for our 1993 spring trip, please contact S. Joan Ryan, St. Joseph's College 155 Roe Boulevard, Patchogue, NY 11772, 516 654-5715.

Trip to Morocco

. . . as told by Maryann Hayes

Magnetic! That's the only word that describes the force that had drawn our group into venturing into the exotic land of Morocco. Thus our journey began to unfold. . .

One of the oldest imperial cities, Fez's main attraction is the Medina, consisting of a maze of streets and narrow alleyways, where merchants hand-craft and sell their wares. It was through this labyrinth that we dared to explore.

We paraded along various bazaars. Our sights included those of the spice, copper and carpet markets. The scent of the tanner's quarter could not easily be forgotten. Here, the aroma of freshly killed animal hides was only surpassed by that of the mint springs pressed firmly against our noses. All the while, we listened for that familiar shout, "Balek! Balek!" (translation--Look out! Donkey passing.) With great loads carried upon its back, we found ourselves thrust up against the wall to avoid being run over. If it were not for our guide, Omar we might not have made it home. For you see, it's such a complicated network of streets that one wrong turn and you're lost forever - or until there is an exchange of $$$ for a street guide.

Our next visit was to another one of the imperial cities, Marrakesh. Situated by the Sahara, Marrekesh is a mixture of mountain, palm groves and desert - an oasis of sorts. Our hotel was a beautiful resort in just such an oasis as this. Warm cool evenings and sunny brilliant days found many of us just relaxing by the pool. On one evening, our group rode into the desert for a feast with the tribes of the area. Tents were filled with the sights and sounds of colorfully costumed tribesmen who entertained us. We feasted on many delectable dishes. The evening came to a close with the reinactment of an Arabian War and a Flying Magic Carpet!

"Play it again, Elliott" was the phrase we heard most in Casablanca. He turned out to be the group's saviour and had a run on everything. His kindness and medical supplies saw us through some tough times.

Rabat and Tangier were our final two stops in Morocco.

We went on a city tour and then visited the mausoleum of Mohammed V. Its magnificence and grandeur were quite impressive. Outside we were met by a water bearer, dressed in red with a sack of brass cups hanging from his neck. He posed for a few snapshots-and a few dirhams.

Having completed our travels, we gathered our belongings and headed home. As our guide, Azam, had said to us on our first day - Morocco is an experience unlike any other. Did I forget to mention camels? I'll save that one for another day!

From left to right: Catherine Walker '91, Treasurer; Mary Riley '90, Secretary; Sue Barrasso '89, Vice President; Shawn Ryan '91, Vice President; Carmen Estrada '91, President.

Suffolk Chapter News

New officers for the Suffolk Chapter were elected at the spring meeting.

Carmen Estrada '91 will serve as President. Carmen holds a BS in Management of Human Resources and works for Nikon Inc., in Melville, as the Corporate Manager of Human Resources, responsible for employment, training and development, compensation and benefits, and payroll and policies and procedures.

Shawn P. Ryan '91 will serve as Vice President. His BS is in Business Administration.

Susan Barrasso '89, with a BS in Community Health is also a Vice President.

Mary Riley '90, Secretary, has a bachelor of science in Management of Human Resources.

Catherine Walker '91, Treasurer, holds a BS in Human Relations.

Approximately 35 alumni were present for this meeting and enjoyed a catered dinner. Ann from Ann's Boutique in Stony Brook treated the group to a demonstration of proper usage of color in wardrobe and makeup.

Starting in September, alumni meetings will be held on the first Wednesday of every month at 7:00 PM. All alumni are urged to attend and take part in the make-up of alumni affairs. Come, and let's hear your opinions and suggestions!

BELMONT '92

Gates open at 11:00 AM, dining room at 11:30 AM, and luncheon will be served at noon. On the menu: Oven-roasted half-chicken with cilantro, garlic and onions, baked potato and green beans sauté, tossed salad, rolls, dessert du chef, coffee, tea, decaf.

Dress code: No jeans or T-shirts of any type. Gentlemen are required to have a sports jacket or suit.

General parking is $1.50, preferred parking $1.50 additional, valet parking $3.00 additional. Enter through the main clubhouse entrance. You will receive a complimentary racing program. Proceed to the dining area.

By car: drive to the junction of Cross Island Parkway and Hempstead Turnpike and follow signs to Belmont Park.

By LIRR: frequent special trains leave for the track from Penn Station and Flatbush Avenue, Brooklyn. Check with LIRR for specific schedules.

By subway: take the IND "E" or "F" train to Parsons Blvd. Queens, and express bus to Belmont-or the IND "E" or "F" train to 169th street station and local bus to track.

BELMONT '92

SATURDAY, SEPTEMBER 26, 1992

Make your reservation for a day at Belmont! Enjoy luncheon in the Garden Terrace and the excitement of betting on your favorites!

No flyers will be sent for this affair. Tickets limited. First come, first served. Ticket price: $34.00

I wish to reserve _____ tickets for BELMONT '92

Enclosed is $ _____

Name _____

Address _____

_____ Zip _____

Phone # _____

Make checks payable to St. Joseph's College Alumni Association

Send to: Eileen Rossman, 432 76th Street, Brooklyn, NY 11209
(718) 836-6424

Joseph Riley '82

Teacher, Counselor, Actor

Since his graduation from St. Joseph's in 1982, Joseph Riley has lived a life of increasing momentum, juggling his devotion to teaching, counseling for the Guild for Exceptional Children and directing theater productions into a twenty-four hour day.

Joseph received his bachelor's degree in Biology in June '82 and joined the teaching staff at Our Lady of Perpetual Help in September, where for nine years he taught science, mathematics and drama. For the last three of those years, he was Chairman of the Science Department.

During this time, Joseph also worked part time with the Guild for Exceptional Children as a direct care counselor at its various sites. In 1991, the Guild offered him a full time position as manager. This was a big promotion, and he left teaching to assume the responsibilities of managing their programs and facilities.

In 1978, when Joe was a freshman at college, he took part in his first Thespian endeavor and became enamored of the theater. In the next three years at St. Joseph's he played in all the Chapel Players productions and took every course available relating to the theater.

It followed that Joseph would become involved not only in teaching drama at Our Lady of Perpetual Help, but also in their productions. During the nine years at this high school, he managed and directed twelve plays, skits and musical productions.

In 1983, Joseph Riley married Christina Cino, a classmate at St. Joseph's and a Biology major. They settled in Queens and both became active in several community theater groups where many talented people enjoyed producing plays. They recognized Joe's abilities and in 1985, he founded a group called Spotlight Players. This group converted a defunct gymnasium into a theater, first by building a stage. As money from productions became available, they added to the physical set-up with lighting, seating, etc. Actors came from local talent and from guest performers, sometimes well-known actors, who wished to help out and at the same time keep active in the theater. All of them work without pay, including the choreographer, musical director and costumers. Paid for are the royalties, electricity, publicity, scenery, costumes, props and musicians. Even with the modest theatre ticket price, the Spotlight Players have made money on all their productions. Over the years these included *Godspell*, in 1985, *Wizard of Oz, Grease, Arsenic and Old Lace, Odd Couple, Don't Drink the Water, You Can't Take It With You, Anything Goes, A Christmas Carol*, and Neil Simon's *Rumors*.

Christina Cino Riley teaches science at Christ the King High School. She also teaches dance and aerobics. A talented singer and dancer, Christina choreographed the show, *Grease*, at Christ the King. With these special talents, she has been an invaluable asset to the Spotlight Players.

A fourth endeavor for Joe was the pursuit of a master's degree in Biology at C.W. Post. Half way through, he has put it on "hold" while he reflects on which direction his life will go. We await Act II in the Life of Joseph Riley!

Happy Accidents

continued from page 2

that New York has, but without the dirt, crime, and high prices. (It's not a dirty steel town any more.) Just a short drive from Pittsburgh are some beautiful mountain ranges and forests for nature enthusiasts such as myself. If I cannot stay in Pittsburgh, I will seek a faculty position in another part of the country (choices include New England, Chicago, and Oregon), or maybe even overseas!

Although I worked hard to get where I am today, there were so many "accidents" occurring along my journey that, if any one of the pieces had been missing, I believe my life today would be completely different. So, although several of these events were not exactly planned, they were certainly welcomed as important contributions to my career.

ALUMNI DAY '92

in Brooklyn

Sunday, October 4, 1992

Remember Alumni Days? On October 4th, you will have the opportunity again to meet friends and faculty and to attend two mini-classes of your choice in the library on Clinton Avenue.

SAVE THE DATE

Tentative Schedule

11:00 AM	Mass
12:00 Noon	Lunch
1:15 - 2:10	Class
2:20 - 3:15	Class

A detailed program for the day will be mailed in August. If you wish to receive it by *first class mail* send a self-addressed stamped #10 envelope *NOW* to

S. Margaret Buckley
ALUMNI DAY
St. Joseph's College, 245 Clinton Avenue, Brooklyn, NY 11205

Pilgrimage to the Holy Land

Led by SJC Faculty Members:
Reverend Thomas Petriano - Sister Grace E. Rowland

January 4-12, 1993 - 9 days/7 nights

***$1,399.00**

DEPARTURE: January 4th, evening flight from JFK- Delta Airlines to Tel Aviv
4 nights - Jerusalem - Jordan River Hotel
2 nights - Tiberius - Notre Dame or Ramda Royal Hotel
1 night - Caesarea - Dan Panorama Hotel
RETURN: January 12, early morning flight - Tel Aviv -Delta Airlines to JFK
Included in cost of tour:
AIR: round trip via Delta Airlines 747
HOTELS: All Five Star- Double Occupancy - *Single Supplement - $32.00 per night
MEALS: Breakfast and dinner daily
TOURING: All touring on deluxe, air-conditioned buses with English speaking guides
OTHER: All entrance fees, transfers, luggage assistance
NOT INCLUDED: Lunches, tips for guides, drivers in Israel
To reserve or for more information and detailed itinerary call 516-654-0199 or 516-447-3200
DEPOSIT: $100.00 required at time of booking. Make checks payable to St. Joseph's College

Travel Up The NILE

in '93

Travel with a congenial group of SJC alumni/ae and SJC friends up the Nile River to exotic sites of civilization dating back to 5000 B.C.

WHEN: April 8 - April 17, 1993

WHAT: See Cairo, "the city of 100 minarets," Memphis, the first capital of Ancient Egypt; Giza, with its giant enigmatic Sphynx and the great pyramids; Luxor, where Tutankhamen ruled; Asswan's High Dam; Valley of the Kings, the burial sites of powerful pharaohs; and more.

Are you interested?
Brochures will be ready in June. To receive one contact:

Sister Joan Ryan
St. Joseph's College
155 Roe Boulevard
Patchogue, NY 11772
516-654-5715 - evenings
516-447-3231 - before 5 PM

Phonathon

A Thank You to All Our Phonathon Volunteers

We truly appreciate the donation of our phonathon volunteers who gave their time and energy at the several phonathon sites this spring. Thanks to them, we received close to $60,000 in pledges and are now counting the fulfillment of them as our alumni/ae honor these commitments.

Our Capital Campaign is drawing to a close and we are proud that the Alumni Association fulfilled the pledge of $1,000,000 made in 1987. Many thanks to you who gave so generously toward this goal. We know that you, too, join us in acknowledging the special service of our phonathon volunteers, who are:

Patchogue

Debbie Alessi
Michael Allen
Mary Anne Avellino
Karen Bair
Gail Baldante
S. Francis Carmody
Pat Cessese
S. Miriam Honora Corr
Lucille Curley
Barbara D'Arienzo
Maureen Esposito
Joan Farley
Maria Fletcher
Carolyn Gallogly
Dr. Marilyn Calyvas
Pat Keating
S. Bonnie Kelly
Peggy Mahoney
S. Myra Paul Mansfield
Rosemary Martinez
S. John Raymond McGann
S. Loretta McGrann
S. Agness Meagher
Ann Powers
Mary Riley
Marion Russo
S. Joan Ryan
Ann Thompson
Rosalie Tutino
Catherine Walker
Joanne Walsh

Brooklyn General Studies

Corinne Alpert
John Bassolino
Daniel Beni
Lorraine Boykin
Victor Brown
Rupert Campbell
Charlene Chapman
Pat Cirillo
Sandra Davis
Angela Diaz
Bob Dunn
Ingrid Frederick
Lydanya Frederick
Linda Fonte
Janet Gill
Christina Gryciez
S. Carole Lessard
Angelo Mazzariello
Kevin Mc Kenna
Bernice Minott
Sadie McMillan
Eileen Mullen
Pauline O'Donoghue
Dr. Maude Robinson
Valerie Salandy
Joan Thompson
Suzanne Trappier
Thomas Travis
Gus Vila
Sandra Williams
Claude Willis

Brooklyn Arts Sciences

Margaret Crehan '93
Kevin McManaway '93
Jeanne McNally '91
Crystal Wirth '92
S. Elizabeth Hills
Ruth Davis
Christine Amante
Mary E. Farrell

If you volunteered at any of the above phonathons and are not on any of the lists, please let us know so that we can put you on record as a volunteer. Phone 718-636-6882.

Garden City

S. George Aquin O'Connor
S. Elizabeth Hill
S. Mary Florence Burns
S. Margaret Buckley
S. Teresa Avila Burke
S. Miriam Honora Corr
S. Patricia Dittmer
S. John Raymond McGann
S. Rosamond O'Keefe
S. Joan Ryan
S. Mary Corde Tymann
S. Alice Francis Young
Melodie Horan
Ruth Davis
Nike Navor
Lorna Wilson
Christine Amante
Lucille Curley (S)
Pat Cassese (S)
Barbara D'Arienzo (S)
Gloria D'Elia (friend)
Mae Sauer (friend)
Clare T. Bauch '45
Eileen Brennan '37
Ruth Hall Carey '52
Mary Uravic Clement '60
Eileen O'Keefe Egan '54
Pat Egan Englehart '52
Maureen Dougherty Fraser '53
Mary Eliz McLoughlin Farrell '35
Jean Vallone Garliardo '51
Marilyn Jaeckel '71
Peggy Mahoney '80S
Connie Theiss McGlinchey '43
Edna Brennan Maloney '35
Julia Cummings Murphy '51
Rosalind Cuneo Murray '48
Roberta Nelson '52
Mary Riley '86S
Suzanne Rogers Rupert '66
Mary Kiers Shaw '44
Rosalie Tutino '59
Catherine Walker '91S
Agnes Walsh '66
Joanne Walsh '86S

At Garden City, Mary Elizabeth Farrell and S. George Aquin O'Connor are pleased with the total pledge figure.

VITAL STATISTICS

IN MEMORIAM

Please remember the deceased of the St. Joseph's College Family in your prayers.

ALUMNAE/I

Lillian Roche '20
Emily O'Mara-S. Baptista of the Holy Family OCD'25
Mary Greene '26
Frances Reardon Lovelock '28
Regina Pappard Fitzpatrick '28
Mary Miner O'Halloran '30
Eleanor Lagana Giovanetti '32 - 8/89
Anne Burns Meehan '32
Muriel Sheerin '33
Sister Regina Miriam Moran '40
Mary Patricia Lynch Tengwell '42
Catherine Ball '43
Mildred Bown Bloink '46
Bernadette Foley Donohue '51
Sally C. Harmon '51
Sister Janet Lezuss '67 - 12/79
Eric O. Joseph '78GS
Patricia Medio '78SGS
Daisy Allen '85GS
Alice Domaleski '85S
Norma E. Hewitt '86GS

HUSBAND OF

Marion Aubert Oak '25
Regina Peppard Fitzpatrick '28 (dec)
Grace Ward Fieseler '30
Rosalie Sullivan Parrett '35
Vivian Dunn Gilfeather '35
Josephine Fitzsimmons Faulkner '36
Mary Haffey Winters '41
Eileen Loughlin Heninger '42
Ruth Hall Carey
Mary Sparrow Albert '47
Rita Maitland Carr '47
Jeanne Pluchino Iuvara '62
Ellen Harte Donohue '68
Claire Kincaid '77S

WIFE OF

Stanton D. Hewitt '86GS

SON OF

Louise Voelker Kinnie '49

Infant Daughter of

Terrance and Diane Cheesman Nolan'86S

MOTHER OF

Gloria Lopez Bruschini '51
Helene Stark Napolitano '52
Mary Peyton McGrover '57
Virginia T. Mosca '57
Roberta Stark '59
Margaret Mary O'Kane Carr '59
Margaret M. Byrnes '63
Mary Phelan '64
Mary Butz '69
Priscilla Cammarota Zullo '71

SISTER OF

Irene Costarino Sarro '33
Margaret Gillen Hurley '39
Dorothy Shea '40

FATHER OF

Mary Engelskirger Seery '56
Maureen McDermott '59
Kathleen McDermott Amondelia '61
Michele Priscandero Gallagher '63
Winifred Radigan '69
Dorothy Cosentino DiBona '71
Barbara Marino Giebel '73
Dorothy Marshall '74
Joseph Marino '76
Patricia Radigan Hallinan '77
David D'Ecclesiis '77
S. Joan Radigan CSJ '79
John Snyder '88
Filomena Scibelli '91

BROTHER OF

Frances Oliveri Baicich '37
Loretta Blaber Costello '47 (dec)
Marie Blaber Schmitt '53
Eileen Blaber Maloney '57
Anna R. Cameron '83S

MARRIAGES

'50	Patricia Teague to William Miller
'73	Eileen Carey to Gregory Bartash
'79S	Karen Miller to Robert Faiella
'80S	Ann Loscalzo to Ty Magliola
'82S	Donna Redmond to Michael Minotta
'82	Rebecca Marrero to Clark Gebman
'83	Angela Rosso to Anthony Campanelli
'83S	Debra Grieco to Sven Zaech
'84S	Eileen Jarvis to Kevin Whitley
'84S	Kathleen burns to Alan Vielinski
'85S	Karen Collins to Daniel Nelson
'86S	Donna Percio to Timothy Dolan
'87S	Denise Puleio to Richard Braun
'87	Carolyn McCaffrey to Mr. DeRocco
'87	Mayra Santos to Mr. Torres
'87S	Jacqueline King to Keith Mica
'87S	Lillian Budnik to Timothy Flaherty
'89S	Darlene Leiter to Joseph Prevete
'89S	Deborah Chiarelli to Gale McClure
'89	Elisa Massomillo to Mr. D'Angelo
'90	Martha Scheiner to Andrew Johnson
'90	Christine A. Fitzgerald to Daniel Grunfelder
'90S	Nicole Vannucci to Ronald Spinelle
'91A	Barbara Ferolito to Michael Cullum

BIRTHS

'67	Rose adopted by Kathleen Degen, MD
'75	Kaely Marie Gloria to Edward C. Piller, MD
'75	Madeline to Mary Ann Haick DiNapoli and Michael
'75	Michael Anthony to Thomas LaGuidice and Caroline
'77S	Alex to Timothy and Jeanne Hereth Gargani
'77S	Andrea to Andrea Pezutto Innes
'78	Gerard Stephen to Sharon Balloqui Sullivan and Gerard
'78	Courtney Ann to Kathie Geehern Aloia and Augie
'79	Michael Anthony to Caroline Donovan LaGuidace and Tom
'82	Joseph Peter to Frances Spagnuola Ferrucci and Joseph
'84	Renee Nicole to Joseph Liguori and Suzette
'85	Renee Nicole to Suzette Mormando Liguori and Joseph
'86S	Ashley Nicole to Laura McMahon
'87S	Terrence Matthew to Linda Cummings Mulholland and Terrence
'87S	Daniel James to Christine Satira White and Brian
'91S	Meridythe Lynn to Karen and Anthony Donnan

DEGREES, AWARDS, HONORS, APPOINTMENTS

'55	Marie Therese Pomares Dally, Pope John Paul II Award for Academic Excellence, presented by Immaculate Conception Seminary School of Theology at Seton Hall University 5/92
'57	Brenda Buckley Johnston, MA Counselor Education Kean College Inducted into Phi Beta Phi Honor Society, Kean College
'66	Eileen Ferrell Misek, promoted Colonel, U.S. Air Force Reserves 6/92
'67	Rita Maire McGrath Finnerty, MA English, Brooklyn, NY 1971
'70	Jo Nunziata Rossicone, Assistant Principal, Shallow SS 227, S.I.
72	Diane Mulhern, MA Liberal Studies, Stony Brook, 5/91
'72	Kathleen Lavin, EdD Administration and Supervision, Fordham, 1992
'73	Mildred DeLugo Moriarity, Who's Who Among American Teachers, 2/92
'77	Diane Soranno Nichols, MA Liberal Studies, Stony Brook, 1984
'77S	Andrea Pezutto Innes, MA Administration, Unviersity of Houston, 1991
'78GS	S. Loyola Marguerite Ahern, CSJ, Who's Who in Outstanding Ameican Teachers 1992
'78	Barbara Yelcich, Chartered Financial Analyst designation, Trustees of the Institute of Financiall Analysts, 12/91
'81	Melissa Marchese Dougherty, Who's Who in American Education 1992-93 Edition
'81	Sister Karen Burke, Assistant Principal, St. Elizabeth Seton School, Brooklyn, 1991 MA Education, Learning Disabilities, College of New Rochelle MA Administration, College New Rochelle, 1992
'83GS	Marie Rago, MA Elementary Education, Adelphi, 1988
'83GS	Eleanor L. Bunyan, Certificate in Christian Ministry - 2 year, New York Theological Seminary 1992
'83S	Loretta J. Schoenfeldt, Who's Who in American Education 1992-93 Edition
'84S	Kathleen Burns Vielinski, Assistant Principal, Pines View JHS, Tampa, FL
'84SGS	Celia M. Rees, MS Counseling & Guidance, C.W. Post 1986 P.D. Community Mental Health & Guidance, Marriage & Family Therapy, C.W. Post 1990
'84	Lisa Amus Tuffy, MA Education, Queens College 5/92
'84	Maureen Connelly, MS Education, Fordham 1992
'84S	Kathleen Shortall Lang, ACSW, Academy of Certified Social Workers, NASW 1991
'86S	Donna Percio Dolan, MA Speech Language and Pathology, Hofstra 12/91
'87S	Ann-Marie Mistretta, MA Reading, Hofstra 1992
'87SGS	Catherine O'Brien, MS Nursing, Pace University, 5/92 Oncology Certification 9/91
'87S	Lillian Budnik Flaherty, MA, C.W. Post 1991
'87S	Jacqueline King Mica, MA Library Science, SUNY Stony Brook 12/90
'88GS	Jean Leila Christiani, MA Public Health, Long Island University 6/92 Certification Psychiatric Mental Health Nurse, American Nurses Credential Center
'89	Wanda Morgan, MA Remedial Reading, CUNY, New York, 5/92
'89	Colleen A. McCaul, MA Occupational Therapy, New York University, 10/91
'90S	Stacy Bush, passed Certified Public Accounting Examination
'90GS	Claude Willis, MA Education & Human Resources, Fordham, 1991

CLASS NOTES

1922

We learned from **Margaret Normile McLoughlin**, that **Catherine McKenna Lightfoot** is living in California, in a nursing home, but we do not have an address. She is in the Pacific Palisades area.

1923

In acknowledging the 1992 calendar, **Gertrude Roberts Delworth** tells us that because of poor vision, she has moved into the guest apartment of her daughter, Dr. Ursula Delworth, a psychologist at the University of Iowa. Gertrude will be living in Iowa City, Iowa.

1924

Mary St. John Murphy represented our class at the annual Spring Luncheon and enjoyed it immensely. Mary is a member of the "Coat of Arms," a group to help Catholic Charities of the Brooklyn Diocese. She attended their mass at St. Joseph's College followed by breakfast at the Bishop's residence and many St. Joseph's grads were there. **Theresa Dolan Janton** spent a delightful weekend at the college as the guest of Sister John Baptist. They have been friends since boarding school days at Brentwood. All the sisters were most hospitable and she thoroughly enjoyed her visit. She had a tour of the Library and found many changes in "245" except in the Chapel. In May she hopes to spend time in North Palm Beach visiting **Rita Fearon Bryan.** In June she will be in Philadelphia attending the Drexel graduation ceremonies. Her oldest great grandchild, Dawn Janton, will receive a degree in Architectural Engineering. Rita is looking forward to Tess' visit and is planning a few side trips for them in Florida. Rita is still driving. She will fly north in June to visit her son, Father Paul, in West End, New Jersey, and her daughter, Ann, in Pennsylvania.

Alice McGrane Feeley, 118 8th Avenue, Brooklyn, NY 11215
718-622-1822

1925

Marion Aubert Oak has our sincerest sympathy on the death of her husband, Harry. **Grace O'Brien Martin** and her daughter, **Mary Martin Liebers** '53, were privileged to have a visit with **Sister Baptista (Emily O'Mara** '25) in the Carmelite Monastery in Schenectady, New York. Sister recently celebrated her 60th year in the Order. She was very interested in news of our class. I recalled as much as I could from **Aubert to Vitale**. Sister wants us to know that ;members of the Class of '25 are in her prayers.

Grace O'Brien Martin, 39 Grove St., Hillsdale, NJ 07642
201-666-4025
Mary Camper McGinnis, 434 74th St., Brooklyn, NY 11209
718-748-0742
Margaret Roche Moore, 216 E. 50th St., New York, NY 10022
212-688-5126

1926

Through a newspaper clipping left in the Alumni Office, we learned of the death of **Mary Stuart Greene** on April 24th of this year. For more than 30 years, **Mary** taught Social Studies at Clara Barton High School in Brooklyn. She took special interest in her students, and fought for improvements for them and the school. **Mary** was outspoken and fiercely independent, and at one time went to Albany to fight for equal pay for female teachers, and later on for better pay for all teachers. Mary retired in the early '70s and five years later moved to Garden City where she became active in village affairs. She joined the Garden Club and Horticultural Society and the Rosary Society of St. Joseph's Catholic Church. She is survived by two nieces and four nephews. Let us remember **Mary** and those dear to her in our prayers. **Marita Rockefeller Ryan** reports that she recently spent several days in Mather Memorial Hospital in Port Jefferson, for many X-rays, but hasn't gotten the results yet. She attended our April 4th luncheon with **Margaret Crowley, Eleanor Dolan Reardon,** and **May McDonald**'s sister, Julie, who came with a cousin. **Kay Kilgallen Rooney** now has eight great-grandchildren. Two were born within the same week. **Barbara Eckels Catogglo** has been travelling. She belongs to a beach club which keeps her active. One of her grand children goes to Regis and another to St. John's University. **Mary Mirabella** has been taking her usual trips to Eugene, Oregon, and Deer Park, Long Island, to visit relatives. My sister, **Elva Rockefeller Ryan** '27 will be hospitalized soon for an operation. Please keep her in your prayers. I'm in touch with **Ann Smith Coates** class of '55, and **Betty Eckhoff Rhatigan** '35, who live in our village. It was a real joy to talk to our "girls" at this time. God love you all.

Marita Rockefeller Ryan, 69 Chestnut Ave., Poquott Village, East Setauket, N.Y. 11733, 516-473-0720

1927

The Alumnae luncheon at the Garden City Hotel was delightful. Of the 501 attending, three were from the Class of '27. **Alice Gallagher** from Garden City, **Rose Stuart Doran** from Palm Beach and **yours truly** were there to happily celebrate our 65 years! **Alice** said it made her reminisce and think about the "good old days." It was a treat to have **Rose** with us. She still travels around the country, and it seems to agree with her. She has been doing volunteer work at St. Mary's Hospital in Palm Beach for so many years that she now sits in on all meetings of the Board of Directors. She is planning an Easter Open House which will include the visit of the young **Doran** family from Rockville Center. We sent notes to our absent classmates and received some responses. "keep in touch" seems like a good motto for 1992! **Sister George Aquin** gave us a special thank you for "our fidelity both to the college and to the alumnae."

Margaret Normile McLoughlin, 201 Webb Avenue, River Edge, NJ 07661, 201-261-2942

1928

We were saddened by the news of the death of **Regina Peppard Fitzpatrick** who died a week after her husband, Jack. **Regina** had been in a coma for weeks and was unaware that Jack was admitted shortly after she was, and died a few days later. We were also informed that **Frances Reardon Lovelock** died suddenly last May 1991. Let us include them all and their families in our prayers. Many thanks to **Mary Kelley Smith** who was the only member of '28 to respond to my note asking for news. Mary is well and strong enough to hold her new great-grandson and to continue her daily swimming in her club pool. **Jeannette Farrell Amery** is well and active in the parish Rosary Society and the Auxiliary of the Nursing Sisters Home Visitors. She visits her family in Jersey for mini-vacations, and plans to return to her cottage at the Cedar Grove Beach Club for the summer. Her son, Sean, has recovered from recent surgery and is back to business and the golf course. As for the 16 members who did not answer my plea for news-they must have had good reasons such as "too busy," "gone fishing," "on a cruise," "baby-sitting," "forgot," "ran out of stamps," etc. Suggestion: Put a piece of paper on the 'fridge and jot down bits and pieces for the next few months-send to me when I write again.

Jeannette Farrell Amery, 1 Prospect Park SW #4F, Brooklyn, NY 11215, 718-499-5262

1929

Allene Frisse Newins had a good winter in the Sarasota area of Florida and is ready to go north after Easter. Their daughter and son-in-law were with them for a week in April. Their oldest grandson, a professor at SUNY Binghamton also visited for a week between terms. **Allene** missed seeing **Eleanor Surpless O'Rourke** down there, but keeps in touch by phone-also **Dot Meeker Moran.**

Marie Keegan, 109 Irving Ave., Floral Park, NY 11001, 516-354-2182

Spring Luncheon

Mass at the Garden City Hotel with Fr. Daniel Murphy, the celebrant and Fr. Keith Fennessy (left), Fr. John Worthley and Msgr. Charles Diviney concelebrating

Go

Luncheon chairpersons, Peggy LaSalle Nicora '62 and Marietta Trinneer Ciesla '62 with Sister George Aquin, President

A group of Silver Jubilarians

S. George Aquin with Silver Jubilarians, Julia Vahey Shea and Rita McGrath Finnerty

ubilarians - Class of 1942

S. George Aquin O'Connor, CSJ, President, Gregory Branch, M.D. '87 and Mary St. John Murphy '24

At General Studies 5th Annual Graduation Gala held at Caroline Ladd Pratt House, alumni presented Tom Travis with check for $1,377.00. Left to right Janet Gill, Tom Travis, Charlotte Salandy, Sandra Davis, Olivia Pipersburg

1930

Only two of us, **Marguerite Doyle Ticho** and **Zita Hawkins Stoddart**, attended the Spring Luncheon at the Garden City Hotel. It was packed with anniversary classes, regular classes and guests. The Mass was beautiful and con-celebrated by three priests who were sons of alumnae in the class of 1932. **Marguerite Doyle Ticho**'s grandson, a graduate of Duke University has been accepted by Harvard and the University of Pennsylvania Law schools. **Dorothy Harrington Griffin**'s granddaughter, an honor graduate of Northwestern University, plans to go to graduate school for Journalism. **Genevieve Archipoli Kelly** is anxiously waiting for the birth of her fourth great grandchild. My great grandchild was born on January 3rd, 1992, to Andrew Dunn Curry, son of **Zita Stoddart Curry** '58.

Zita Hawkins Stoddart, 30 Maple Drive, Roosevelt, NY 11575
516-378-4519

1932

At the commemoration of our sixtieth anniversary at the Garden City Hotel on April 4th, we of '32 felt especially proud and blessed. As you know, Fr. Daniel Murphy, son of the late **Kathryn Driscoll Murphy**, Fr. Keith Fennessy, my son, and Fr. John Worthley, **Helen Coughlan**'s son-each from a different diocese-concelebrated the Mass. The homily by Fr. Murphy was profoundly stirring. Nine members of our class were there: **Katherine Kelly Carlin, Anne McCormack Fennessy, Margaret Leahy Hinchey, Mary White Kearney, Irene Parker Parks, Mary Whelan Phelan, Mildred Hines Ryan, Claire Smith** and **Helen Coughlan Worthley.** At our table also were **Marguerite (Marda) Doyle Ticho** '30 and Fr. Keith Fennessy, who offered the Invocation. You may be wondering about **Margaret Leahy Hinchey.** She was a January '32 graduate and has lived out of the New York area for years and had never returned for any event in 60 years! She was determined to celebrate this event and was received with welcoming arms by all. The first person she asked for was **Winifred McMahon** and she plans to get in touch with her. Some members wrote their regrets: **Madeline Kendall Friel** was in Florida caring for her husband who is being treated at the hospital in Gainesville which is connected with the university where their son is a law professor. **Sara Gannon St. Pierre** was enmeshed in her busy life in Venice - family and much golf. She sent news of the arrival of their first great-grandchild, a boy born to her Peace Corps granddaughter and husband, a Zairian biochemist. Neither **Kathlyn Ansbro Wurts** nor **Gladys Worthley** was able to make the trip from Florida. However, while Buddy and **Mary Whelan Phelan** were visiting the Wurts, Kathlyn arranged a mini-reunion in her home with **Gladys Worthley** and **Mildred Hines Ryan. Mary Impellizieri Barbieri** and **Margaret Kenny** were not feeling well enough to come. **Kay Frey Lynch** is at Rosary Hill (Hawthorne, NY 10532). Do send her a note there! **Kay Carlin** and **Anne Fennessy** spent their usual season there - on opposite coasts. Life goes on spiritedly for **Irene Parker Parks** who will be off on an eastern coast cruise by the time you read this. **Kathlyn** and **Ed Wurts** have given service for many years to the Stuart (Florida) Public Library. They have recently been involved in screening new acquisitions. **Anne Burns Meehan** went to her reward after several years in a nursing care facility, lovingly attended by her daughters. Joan Goldfein, one of her daughters, kept in touch with me all through the years, a beautiful filial tribute to our charming, vivacious **Anne.** We were sorry to hear that **Eleanor Lagana Giovanetti** had died September 18, 1989. We had tried to contact her the last several years but with no success. She had much sadness in her life and we pray that she is enjoying heavenly rest. I saved a really great piece of news for the end. Joseph Kearney, son of John and **Mary White Kearney,** who trained as a nuclear engineer, is president of the U.S. Generating Co. of Bethesda, MD, the fourth largest independent power outfit in the U.S. He rated an impressive profile, complete with photograph, in a recent issue of Forbes magazine. Congratulations to all! We thank God we are always looking forward - this time to our fall Mass and luncheon. Once again, **Helen Coughlan Worthley** has graciously invited us to her home in Glen Cove on Wednesday, September 16th. Her son, Father John Worthley will celebrate the Sacred Liturgy. Plan to share this wonderful occasion with classmates and friends. Circle the date NOW. I will send details in August. Until then, rejoice in every day!

Anne McCormack Fennessy, 2 Horatio St., New York, NY 10014
212-691-8484

1933

Some of you who knew **Irene Costarino Sarro**'s sister will be saddened at the news of her death recently. **Irene** also wrote us of the death of **Grace Ward Fieseler**'s husband, Vincent, in March or early April. Please remember them all in your prayers. **Irene** gave a great performance in the annual dramatic presentation of the Women's Club. She has built up quite a reputation as a competent actress in her area. Although **Mary Dolan**'s hip acts up now and then from her fall, she takes it in stride, though it curtails her mobility. She, her sister **Helen,** and **Jerry Young Murphy** were at the alumni luncheon and had a great time. **Clare O'Connor** has to take it easy but her sister still drives so she does get around. She sounds the same as 60 years ago; her voice is as soft and melodious as ever. **Mary Murphy** still has her own apartment in Brooklyn. She has been in touch with **Grace Finlay - Sister M. Germaine** - who is now at Brentwood. Just keeping up with her children and their families keeps **Margaret Jones Murphy** active and well. She lives in Staten Island but doesn't drive and isn't able to participate in any of our luncheons. She keeps well and sounds the same. **Evelyn Harris Martin**'s recurring arthritis attacks slow her down, but she expects to attend our luncheon on May 18th at LaGrange restaurant in West Islip. She is preparing for a cataract operation. **Elizabeth Schaeffer Dalton** will be back from Florida for the luncheon **Elizabeth Gegan Mattes** now lives permanently in Florida and we will miss her at the luncheon, which she always attended. In March we learned of the death of **Muriel Sheerin** on February 3rd, 1992, which makes for 37 deceased members to remember in our prayers. **Rita Pollock Murphy** frequently spends weekends in Manhattan where her brother and sister-in-law live. Despite a fall last Autumn on the LIRR, she keeps on the go and keeps in touch with classmates by phone. Allen, **Rose Brown Clarke**'s husband is recovering from his illness and Rose looks forward to our May luncheon. **Barbara Owens Miller** is busy with many activities and with her five grandchildren - all girls. The two oldest are a Special Education Teacher and a Social Worker. The other three are interested in the Dance and are training for it. **Barbara** appears in all the dramatic presentations of the Columbiettes with which she has been involved for many years. The college received a check for $5,000 from Rev. Charles J. Bermel who wrote that the donor is **Katherine G. David** who died March 13, 1990. The college will choose a memorial designation "In memory of Cee Dee David '33" as requested. CD was very outgoing and a loyal and generous alumna whom you all remember well.

Jo Ford Scanlan, 8 Cross Ave., Greenlawn, NY 11740, 516-757-2105
Rita Pollock Murphy, 12 East Cypress Lane, Westbury, NY 11590
516-334-5314

1934

The luncheon at the Garden City Hotel was a big success - there were 500 there. It's too bad our class was at two different tables - 18 and 20. The following attended: **Margaret Bier, Fran McGovern Delany, Dot Harrison Harrington, S. Mary Cullen CSJ, Margaret Langan McDermott, Muriel Hottenroth Magenheimer, Angela Mazzoli Rosa, Alice O'Reilly,** and **Marie Lilly. Fran Delany** had just come back from Florida on Wednesday and had to leave early to take care of her husband who had heart surgery before Christmas. **Dot Harrison Harrington** has a great grandchild, a girl. **Angela Mazzoli Rosa,** whose sight is poor, had a cousin from Italy and her husband's niece with her. **Muriel Kiernan Colligan**'s husband, George, died in March of 1991. Please remember him and the family in your prayers.

Marie Lilly, 8201 4th Avenue, Brooklyn, NY 11209 , 718-680-2069
Margaret Bier, 6 Brooklands, #4A, Bronxville, NY 10708
914-793-0243

1935

We extend sympathy to **Rosalie Sullivan Parrett** whose husband, Joseph, died on February 25th this year. She was married in 1937. Joseph entered the army in 1943 and they resided in many places in the U.S. and Europe. She has worked in Social Service field. Now retired, Rosalie still resides at the old address in Elmhurst, and attends St. Bart's Church. "Spring Ahead" they tell us every year and dutifully we comply, especially **Bernadette Moroney Metzler** who has been cleaning, painting and refurbishing her lovely Merritt Island Condo with the assistance of #4 son, Peter. Ed and I hope to get a first hand view

next month. **Grace Flannery Morris'** daughter Meg and her husband Ed were in Florida also, and enjoyed playing golf. Also in the sunny south is **Mary O'Connell Steenken,** in Pompano Beach. **Anne Scannell Smith** forsook Florida temporarily for a trip to the Bahamas; she is still enjoying the company of her brother, Father Richard and on occasion, her brother, Tom. **Marion Musante,** in Baldwin, Long Island, is active with church work, and she sees **Wilma Riepe** on occasion. **Anne McGuire** and her sister, busy in Garden City doing work for St. Anne's Church, make frequent visits to the city to enjoy the "big town." **Vivian Bird** still lives in Freeport with her nephew who is good company. **Kay Allen** spoke with **Virginia Conran Cheasty** and Si who still live in the Nutmeg state, enjoying life and keeping in close touch with their large extended family. I am so sorry that more of you didn't attend the exceptionally joyous alumnae luncheon at the Garden City Hotel. It was jam-packed. At our table were **Mary Elizabeth McL Farrell** and her twin, **Jane O'Connor, Helen Browne, Edna Brennan Maloney,** yours truly, and **Betty Pyne Dunleavy** from 1936 (who has recovered from her indisposition on that day). **Edna** has been in touch with **Ceal Finn Fahy** whose youngest, Edward Jr., class of 1970 Annapolis, is a Captain in the Navy. **Ceal** has five children and has eight grandchildren. **Mary Elizabeth** was our stellar financial attraction, winning $1,000 at the 50-50 run-off. **Jane** told us of the impending visits from two of her daughters (both living in California) and their families. They are coming separately but their visits will overlap and all will be present for an Easter celebration. The twins' younger sister **Frances Reilly,** joined us to say hello. Older sister, **Eleanor,** who never misses a luncheon, was at home still nursing her leg, but she's doing well. I had a chance for a brief encounter with my cousin **Margaret Ferry Healy** '31 who was to take off for Ireland the following Monday. I had a note from an alum in the class of 1967 who wanted to get in touch with **Florence Kemp Carberry** with whom she had worked in SJC. She sent me a letter to forward to Florence. We recently learned of the death of George Gilfeather in January, husband of **Vivian Dunn Gilfeather** who were married for over 48 years. **Anne McGuire** told us of the death of Charles Parks, husband of **Anne Cudmore Parks** who was an associate member and very gifted in music. When Anne died in March 1984, her husband pledged a gift of $10,000 for the Music Department of St. Joseph's College, in her memory. Keep them in your prayers. **Charlotte Guercio Dermody** writes a long note: On August 15, the Feast of the Assumption, Paul and I will celebrate our 50th wedding anniversary. Our sons, Paul Jr., Francis and John and their families will be flying down from Massachusetts, Chicago and New York to be with us...Our wedding Mass was celebrated at San Carlos Borromeo-Carmel Mission, California. As a member of the Third Infantry Division, Paul was about to be sent overseas. His outfit took part in the invasion of North Africa, Sicily, Italy. He spent four months on the Anzio beachhead...After an audience with Pope Pius XII the Third invaded Southern France and by the time peace had been achieved, Maunheim, Nurenberg, Munich and Salzburg had fallen...Peace came on May 8, 1945. The Third Division had travelled from Fort Ord, California to Berchtesgaden - Hitler's mountain retreat...Paul returned to the states in September 1945. It had been a long and frightening three years separation...Now with three sons (our two daughters are with the Lord), three lovely daughters-in-law and six grandchildren we know we have been truly blessed...Making our home in Florida has greatly added to our blessings - and we thank the Lord daily. We are enjoying more than our share of halcyon days...Our anniversary Mass will be celebrated on August 15 at 9:00 AM at St. Thomas More Church in Boynton Beach. My sister, Marie, her husband James, and several of her children and grandchildren will be present. My brother Donald and his wife, Cay will be with us. Paul's sisters, Jo and Sister Rose, a Maryknoll missioner, will be there. It will be a very special occasion. The Lord be praised. I felt I wanted to share this joy with the readers of Alumnagram. Sincerely, Charlotte.

Anne Seitz Smith, 8301 Ridge Blvd., Brooklyn, NY 11209
718-238-5118

1936

We were sorry to learn of the death of **Josephine Fitzsimmons Faulkner's** husband, James, on January 17th. Please remember them in your prayers. The **Faulkners** had retired to the Alexian Brother Village in Signal Mountain, Tennessee, in September 1989. He was buried in Holy Rood Cemetery. Members of '36 in attendance at the Spring Luncheon were **Mary Pinter Brandes, Rosemarie O'Reilly, Clare Brennan Suchan, Betty Bender White, Dot Delay** and her sister, **Alice Hagan Finnerty** and **Betty Pyne Dunleavy. Dot Delay** and her sister Ruth spent a month in Florida and liked it so well they plan to go back next year. **Betty Bender White** teaches CCD in St. Patrick's in Bay Ridge. This is the first time she has been back to a St. Joseph's affair - for over fifty years! **Alice Hagan Finnerty** and John sold their home in Bay Shore and are renting a condo to see if they will like condo living before buying. **Rosemarie O'Reilly** and her sister, **Alice,** toured London and Paris in August and spent the month of February in Florida. **Mary Pinter Brandes** is still doing library work on the island. **Betty Pyne Dunleavy** had to leave the luncheon because of illness and was hospitalized for a period of time for tests. She was sent home but not for long. This time she was at Methodist Hospital for two weeks. She's home again and hoping to stay home. Editor's note: In my letter to the class telling you of the death of **Grace Cook,** I mistakenly wrote that she had moved to a nursing home. This was not so. Grace was in good health and had purchased a condo in a retirement community in Jamesburg, NJ, which she greatly enjoyed. She died at home. Her sister, Florence Wallace, asked that I make this clear to you. I apologize for the error.

Betty Pyne Dunleavy, 335 E. 32nd St., Brooklyn, NY 11226
718-462-7457

1937

The Garden City Hotel was a beautiful setting for the Spring Luncheon and the Mass, concelebrated by Monsignor Diviney and three priests who were sons of graduates of the class of 1932, was both solemn and joyous. Classmates who came were **Emily Billington Smisek, Margaret MacGillivray Seidel, Kay Heffernan Steffany, Marjorie Parker Smith** and **Edythe Bruce. Edythe** says she has her plane ticket and is off to Germany for three weeks in June. **Kay Heffernan's** daughter Ann and family are moving to Connecticut. Son, Paul, was made Vice President in the investment firm of A.G. Edwards. Emily Smisek will be off to France on April 17th with her daughter and 17 year old grandniece. **Margaret McGillivray Seidel** looks great - no longer needs glasses, thanks to modern medical techniques. **Margie Parker Smith** anticipates a trip to Spokane, WA this summer with her son Kevin, to compete in the Master's (over 40) National Track and Field events. Kevin is planning on the Steeplechase which he won in Oregon. Marge expects to enter the 100 meter dash, the 200, and possibly the 400! **Josephine Hogue Hogan** writes that she is slowed down by arthritis and couldn't make the luncheon. Son Stephen and family live in Brooklyn Heights and she sees them often. Now that son Dennis and family are moving from Virginia to Massachusetts, she'll see more of them. **Lillian Keenan Hayes** says Bill is active in the Diaconate, especially in Prison and Hospital Ministry. **Lillian** likes to visit the sick whether in their home, the hospital or nursing home. At Christmastime, Bill and **Lillian** visited their daughter Maureen, husband Manuel and their seven children in Mexico. Their four other daughters are well, one in Chicago, one in Michigan and two in St. Louis. **Fran Bennett Jacobsen** and Peter are on the go with visits to six children and four grandchildren. Though retired from teaching, she does a moderate amount of subbing in her old school. Fran saw **Annette Robinson Dunn** who lives in Ridge, L.I. Annette talked to **Mary Twigg Connors** who has been living in Hilton Head with Frank for some time. **Peggy English,** still in Canada, spent part of the winter in Florida and may move back in our area. **Carol Denelfo** was in London last Spring, a favorite place for her. A highlight was a visit to the Chelsea Flower Show. Last October, Carol became President of the Venice Hospital Auxiliary which has over 600 volunteers. It is a busy job but she enjoys it. Carol keeps in touch with **Rita Rague. Gen Sullivan Costello** now lives in St. James, LI. Her husband, Timothy, who was president of Adelphi just published a book on **Abnormal Psychology** and is working on another - **Success Over 30.** A note from **Dorothy Duffy,** who still lives in New Paltz, tells of being down with the flu and with vertigo. She wonders if she'll ever be able to walk straight again! On April 26th Joe and **Frances Oliveri Balcich** celebrated their 50th wedding anniversary. They were married during World War II in 1942 and Joe spent three years in the army overseas. "Now we feel very lucky and very happy to have reached this point in our lives. We are in good health, with three married children and five grandchildren," Fran writes.

Marjorie Parker Smith 65 Prospect Park West, Brooklyn, NY 11215
718-499-5834
Eileen Brennan, 1203 Fenwood Drive, Valley Stream, NY 11580
516-285-5612
Emily Billington Smisek, 864 Schuman Place, Baldwin, NY 11510
516-223-1650

1938

Just received Alumnagram, writes **Kathryn Holmberg Schuster.** No '38 news, so am rushing this, of not much import! All's well, par for the course. I received a five-year pin and a raise for receptionist work alternate weekends at Navesink House, a C.C.R.C. in Red Bank. Grandchildren are matriculating at Johns Hopkins and at Ursinus in Pennsylvania. Wish we lived nearer. Attended two excellent Elderhostels this year - one with a single topic: Exercise Physiology. Will attend another in August featuring Computers. We are still square dancing and should have started it years ago - it is such fun. **Frances Coffey Kelly** just returned from a 10-day trip to the Holy Land - treasured grounds, travelled by the Holy Family and followers. With three priests in the tour, they had daily Mass at historic areas. **Carmela Napoli Loizzo** and **Grace Brennan Lawton** were on the same eventful journey. "Never pass up the opportunity should it arise in your lifetime," writes Frances. At the Alumni Mass and Luncheon on April 4th, only **Helen Dolan** and **Frances McLoughlin Reilly** were present. It was great, and well attended - 500! Lunch was delicious, beautifully served despite the large numbers and the dessert was superb. We were delighted to see **Msgr. Charles E. Divine,** who was one of four priests concelebrating. **Helen Dolan** was admitted to Mercy Hospital two days later with a heart problem but is now back home again and would enjoy hearing from you: *130 East Lincoln Ave., Valley Stream, NY 11580.* Last year she resigned as class agent and **Peggy Magee Buckley** has also quit this position. At Easter time, Peggy moved from her apartment in Peekskill to a nursing home: *Sky View Haven, Route 9A, Box 130, Croton-on-Hudson, NY 10520* and would appreciate mail. **Frances McL. Reilly** has been spending time in Brooklyn with her sister Eleanor (class of '31) who is recovering from a cellulitis infection in her leg. **Frances** has volunteered to be class rep. She will give it a try though she is thoroughly involved with her parish, as Lector, Eucharistic Minister, Ministry of Praise Committee, Scripture Study, and with a writing course at SUNY Farmingdale, as well as visits to her 6 children and 14 grandchildren. "So please help and let me hear from you at the address below."

Rita McGovern Root, 6801 Shore Road, Brooklyn, NY 11220
718-836-5651
Frances McLoughlin Reilly, 15 Belfry Lane, Hicksville, NY 11801
516-931-2115

1939

Al and **Connie Giampetro Annucci** returned to Hutchinson Island, Florida and spent their vacation with Al's fraternity brothers and their wives. Daughter, **Mary Anne Annucci Williams** '67 joined them first week. Mary Anne celebrated her silver anniversary at the luncheon in the Garden City Hotel. On April 4th, at the Garden City Hotel, 21 members of the class of '39 attended the Spring Luncheon: **Margaret Bolton Barsin, Margaret Berkery, Beatrice Hunkele Brennan, Helen Pellegrino Cusclone, Marian Kinsley Donnelly, Elizabeth Bressi, Grace Selms Fennell, Roseanna Fity, Estelle Webb Geishenen, Mary Kane Gillen, Virginia Hagan, Laura Hundley, Marge Gillen Hurley, Florence Kennedy, Grace Brennan Lawton, Carmela Napoli Loizzo, Marie Giuffre McLaughlin, Eleanor Van Wagner Nace, Eileen Daly O'Shea, Sister Mary Corde (Vera) Tymann** and **Joanna Venezia Zinno.** It was a huge attendance and a beautiful setting. It was special to have the mass concelebrated by **Monsignor Divine** and three priests who were sons of graduates of the Class of 1932. Now some news. On February 24th **Grace Lawton,** Pat and **Frances Coffey Kelly** '38, **Margaret O'Connell** (Bea Brennan's sister), and Jerry and **Carmela Loizzo** flew to Tel Aviv, Israel for a ten day pilgrimage to the Holy Land. Jerusalem had just had a record snowfall, and they trudged through sacred grounds in snow, slush and puddles. Their hotel overlooked Jerusalem, a magnificent view. They visited all the holy places, Bethlehem, the Garden of Gethsemane, the Upper Room, walked the Way of the Cross, visited the church of the Holy Sepulchre. Their trip included Nazareth, the Dead Sea, Jericho, Sea of Galilee, River Jordan, top of Mt. Tabor and the Church of Our Lady of Mt. Carmel. At Cana, the married couples renewed their marriage vows and at the River Jordan all renewed their Baptismal vows. Mary and **Ed Gillen** spent January and February in Florida dividing time between Hutchinson Island and Key Colony where they had many delightful visits, dinners, etc. with **Eleanor Van Wagner Nace,** her daughter Eleanor (Susie) and son, Daniel, who were nearby. **Mary Gillen's** third son, Tom, graduated from Cornell Medical College Surgeon's Assistant Program and is licensed in New York State, now practicing in St. Clare's Hospital. Mary has been a "regular" volunteer in Holy Name Hospital in New Jersey for 15 years. **Marie Guiffre McLaughlin's** son, Denis wrote an extensive article on Law which will be published in the Villanova Law Journal. He is a professor at Seton Hall Law School. Her daughter, Jeanne Marie, finished her degree in Special Education. Granddaughter Jennifer, will be a senior at Fairfield, Danielle, a senior at the St. Elizabeth's, Convent Station. She received a scholarship to Loyola University, Baltimore. **Bea Hunkele Brennan** has such a heavy schedule this spring, that her Shelter Island reunion will be delayed until September. She and **Marjorie Trimble** are going to the British Isles in June. **Margaret Berkery** is supervising a student from Fordham U. School of Social Services in Hospice Program of the South Shore. He is a graduate of SJC Patchogue campus. We heard that **Pauline Cavagnaro** had a fall and is recuperating at the *Riverhead Nursing Home, 1146 Woodcrest Avenue, Riverhead, NY 11901, Room 441,* should you wish to phone or write a note. Our members are volunteers: **Virginia Hagan** serves lunch at St. Patrick's Hospitality Center, Bay Shore, and does Advocacy on Tuesdays. **Roseanna Fity** is a receptionist at Mercy Hospital Medical Center and **Eleanor Nace** is in the gift booth, run by Marien Biological Laboratory Association. **Peggy Barsin** and **Eleanor Nace** had just returned home from Dublin and London in time for the luncheon. They thoroughly enjoyed the historical sights. Dick and **Mary Concannon O'Connell** had luncheon with Jack and **Jane Bell Norton** and Tom and **Helen Brown Nugent** and are looking forward to spending a week together in the Poconos in May. John Harvey, husband of the late **Rita Smith Harvey,** often joins them on these occasions. Mary saw **Grace Brennan Lawton** at church in Hallandale. She has a condo and spent a couple of months there this winter. She also says that **Ruth Milde Phelan,** in Baltimore, is in good health. During the summer, the **O'Connells** spent time with their daughter in Pocasset. Hopefully they'll get together with **Eleanor Nace** who is only twelve miles away. Jack and **Jane Bell Norton** will celebrate their 50th wedding anniversary in July and in June Ed and **Clare O'Neil Seiz,** and Ed and **Mary Gillen** will also celebrate their golden anniversaries.

Florence Kennedy, 69-40B 186 Lane #1B, Flushing, NY 11365
718-591-5735
Eleanor Van Wagner Nace, 5 Bowditch Rd., Woods Hole, MA 02543
508-548-4309

1940

The class of 1940 congratulates **Sister Alice Francis Young** who celebrates 60 years out of St. Angela Hall, and 60 years as a Sister of St. Joseph, and also **Sister Mary Regina Ahearn** who on May 9, 1992, celebrates 50 years as a Sister of the Good Shepherd, at St. Joseph's Chapel, Madonna Heights, Dix Hills. From May 3rd through 5th, **Isabella Knight Foster** will be in Gainesville, FL, with six others from Mother Seton parish, Palm Coast, for the St. Augustine Diocesan Council Catholic Women's Convention. Isabella is Treasurer of the St. Augustine Deanery. In May she will be in New York for Ann's graduation and in June for Stelie's. From New York she will leave for Oklahoma City in July for GSW's Convention. Then she hopes to spend a few days in Chicago to see George's sister Helen...a busy schedule. **Cathleen Ferrell Walsh's** oldest son, Bob, retires as an Air Force Colonel in January 1993. Her daughter, Cathy teaches French Literature at Fordham Graduate School. John, a Lt. Colonel in the Air Force, lives in Hawaii where Cathleen visited him and his wife in February. Terry's girls are doing well in school in Louisiana and when Terry subs there, she brings the youngest to class with her. Quentin's daughter made her First Holy Communion on May 9th in Dover. Ellen, her husband and son are moving to Thompson Ridge, New York, so now Cathleen is considering newer and better housing for herself, perhaps in Orange County. Armand and **Frances Caetta Ianora** happily announce a first granddaughter born to Elaine, whose son, Steven, made his First Holy Communion on May 9th. This summer Greg and **Helen Gribben Mally** will celebrate their 50th wedding anniversary and **Marie Birmingham Ponsot** will fly to Florida to join them. Marie, who retired from Queens College, now teaches at SUNY Purchase and still writes poetry. **Anna Sullivan's** drive to Garden City for the luncheon was her first time since eye surgery. **Virginia Mannebach Cleary, Dot White, Virginia Owens, Ruth Drucker, Kathleen Mulligan, Marie Ponsot, Ursula Gerty, Cathleen Walsh,** Anna's sister, Ella Sullivan, and **S. Alice Francis** were at the Mass and luncheon. **Monsignor Divine** concelebrated at the Mass and spoke a few words to us, and we were delighted with his humorous

remarks. Our classmate, **S. Regina Miriam Moran,** CSJ, died on April 27, 1992. She spent her freshman year at Trinity College, Washington, DC and transferred in September in 1931, to St. Joseph's College for her sophomore year. In February 1933 she left to enter St. Joseph's novitiate. In 1938, S. Regina returned to St. Joseph's College and earned a bachelor's degree in English, in 1940. In 1944, she received a BLS from St. John's University and was awarded the Library Science Prize, and was appointed to the pioneer faculty of Brentwood College. There she worked diligently to ensure that the library met the standards for accreditation of New York State and the Middle States Association of Colleges and Universities. In 1971, on the closing of Brentwood College, she transferred her skills to the Seminary of the Immaculate Conception in Huntington. In 1980 to 1989 Sister served as assistant in the congregational archives. She resigned because of illness. Please remember her in your prayers. Please send your news of trips, special events, change of address. . . etc.

Ruth Drucker, 7148 Juno Street, Forest Hills, NY 11375
718-793-4665

1941

We offer condolences to **Mary Haffey Winters** on the death of her husband, Joseph, last December. For some time **Margaret Mary Stankevich Bolen** has been in the hospital and messages from us would cheer her. Send to her home *183 Kaywin Road, Paramus, NJ 07652* and her daughter, Claudia, will deliver them. **Irene Butler Lozano** took a 22-day trip to Turkey and many other historic and holy sites. Two of her sons live near her in Los Angeles and both are married to "Irenes"! Son David, Karen and baby bring Irene to Oklahoma City quite often. Karen received her Medical Degree and is continuing in her specialty. **Terry Gough deTar** is in touch with Ed, **Eleanor Sullivan Smith**'s husband, regarding Eleanor who has Alzheimer's. They moved to Florida to be near their daughter. Terry and Jack are planning a Canadian summer cruise. They recently celebrated Jack's 90th birthday with a big party in Arizona. **Mary Leahy Cleary**'s latest project is teaching an older blind man to play the piano. When he played his first piece, he and teacher "almost exploded." **Bette Whalen Bonsall**'s daughter, Betsy, completed a Nurse's Assistant program soon after her older son, Bill graduated from high school. Bette and Gene spent Christmas in Rome. Peg and **Gerry Shea** visited **Loretta Dittenhoefer** and her sister Eileen, in January. They enjoyed Loretta's "recitals" on the organ, with Eileen singing along. Bill and **Mary McDonough Weisnet** spent Christmas in California with their daughter Mary Ann Romesser and Tom and their six children. Their oldest, Michael, is off to college in the Fall. **Grace Lynch Perrott**'s husband, Bill is recovering from surgery performed after Christmas. Jim and **Edith Mullen Boisi**'s son, Geoffrey, was written up in Newsday, November 1991. They reported his retirement at age 44 as a top executive of Goldman, Sachs and Co., a prestigious Wall Street investment banking firm. The "merger millionaire" plans to devote his time to a non-profit education organization he founded two and a half years ago, called "One to One" which promotes mentoring poor children and encouraging them to become involved in the business world. The program operates in seven cities in the United States and Geoff is trying to start one in New York City. He was educated at Chaminade, Boston College and the Wharton School. **Agatha Maimone Lombardo** writes that she loved her 50th reunion in 1991 which was also her daughter's 25th. Every October, Agatha attends the Convention of the **National Federation of Grandmothers.** This year she will go to California. Past years it has been held in Las Vegas, Arizona, Ohio, Hawaii, Georgia and even in New York. The organization raises funds for research in childhood diseases. **Charity Wilson Mathias** writes that her volunteer work with her parish's Friendly Visiting of the homebound, is a very rewarding experience. This May she and her daughter, Cherie, are taking a Gardens and Castles Tour of Scotland.

Margaret McDerby Shea, 78 Yale Place, Rockville Centre, NY 11570
516-766-7566

1942

Our Golden Day started off with Mass in the Garden City Hotel, offered by Fr. Daniel Murphy and concelebrated by Monsignor Diviney, Fr. Keith Fennessy and Fr. John Worthley. The young priests were all sons of graduated of the class of 1932! **Winifred Reilly Gaffney** read the first reading. **Margaret Loughlin Sheldon** composed and read the petitions, and names of our deceased were read by **Helen Fennelly Reilly Buckley. Sally Cooney Steets** and **Sally Rogan Laverty** presented the gifts at the Offertory. Twenty seven of us enjoyed a special reception after Mass and then marched into lunch to the strains of Alma Mater. Present at the luncheon were:

Dorothy Dooling Alcide	Sally Rogan Laverty
Helen Fennelly Buckley	Eileen Cole Link
Patricia Loth Burgmyer	Olga Marzano
Marie Carmichael	Grace Haffey Murphy
Virginia Worgull Davis	Sister Mary O'Brien
Florence Ryan Dias	Frances Pastorini O'Hara
Frances Donohue	Rosemary O'Halloran
Virginia Quirke Dubatowka	Cecile Ostermann
Helen Finley Fajen	Margaret Rausch
Winifred Reilly Gaffney	Margaret Laughlin Sheldon
Doris Price Johnson	Sarah Miller Silk
Eileen Shannon Joyce	Sarah Cooney Steets
Henrietta Keveney	Rita Nesdill Zegers

On Sunday morning there were twenty-one of us who gathered for brunch at the Fort Hamilton Officers' Club in Brooklyn. With us, though not able to attend Saturday's luncheon, were **Vera McGrath Lynch, Edna Cunningham Hughes, Alice Canevari Fopplani** and **Marie Barrios Napoli. Marie McCarthy Gallagher** missed both events due to a fall. **Jane Hoffman Westfield** who also was to be with us had to go to California to help her daughter. Following the brunch, ten intrepid 42ers set forth in a caravan of cars to join **Eileen Cole Link** and her husband, Al, who were already settled in at Gurney's Inn, Montauk Point. **Edna Cunningham Hughes, Sally Cooney Steets, Marie Carmichael, Dorothy Dooling Alcide, Sally Miller Silk, Frances Donohue, Vera McGrath Lynch, Helen Fennelly Buckley, Kay Reidy Quinn** and **Sally Rogan Laverty** shared the next two days of sunny, gorgeous weather, strolling the beach, sightseeing in Montauk, taking pictures and enjoying lunch and pre-dinner happy hours. Al Link was elected honorary member of the class and he, in turn, supplied much of the good humor and fun, as the solitary male attendee. We have **Sally Rogan Laverty** to thank for the arrangements of the plans and reservations. We received notes from **Laura Jean Albert Murphy** from Florida, **Eileen Loughlin Heninger,** Alabama, **Rosemary McMorrow Morris,** and **Violet Castana Falcone,** both in Florida and **Margaret St. Pierre Van Hauer,** Arizona. We had telephone contact with **Grace Daniels Carlough, Mary Boyle Abbene, Catherine Degnan, Eleanor Sullivan, Kay Prendergast DeFeo** and **Virginia Mapp McGowan** who is in San Francisco. Many thanks to the chairladies of the luncheon, **Peggy LaSalle Nicore** and **Marietta Trinneer Ciesla** for the beautiful day they prepared for all of us and to Marietta's daughter who designed the sign for 1942 which went everywhere with us and is being carefully preserved for our fifty-fifth in 1997! And to **Margaret Jokiel Joyce** who provided the music for the Mass and the Alma Mater entry songs, as well as playing throughout the lunch. Last but not least, our thanks to **Monsignor Diviney** for attending our Golden Day! Please remember in your prayers **Mary Patricia Lynch Tengwell** who died suddenly on February 1st. She leaves her husband, Ted and children Patrick James, Mary, Edward and Eileen, and grandchildren Caitlyn, Kerrin and Charles. Her sister, **Helen D. Lynch** is a member of the class of '46.

Margaret Rausch, 62 Pierrepont St., Brooklyn, NY 11201
718-625-6927
Helen Fennelly Buckley, 412 River Road, Fairhaven, NJ 07704
908-747-4349

1943

Ellen Toner Shanaphy, now living in an "adult community" Rossmoor in Jamesburg, New Jersey, is planning a visit to her ancestors' home in Ireland, in May. **Clare Trautfield Conk,** of California, missed this year's April luncheon because they're coming in June for George's 50th reunion at Fordham. Her youngest grandchild, Taisy (Theresa), daughter of her oldest son George, will be baptized the same weekend. **Clare** is back on the parish council. George is on the Archdiocesan Catholic Charities Board of Trustees as well as being treasurer of the Santa Barbara board. He's also on the City Recreation Commission. Both are lectors and Eucharistic ministers. Daughter, Nancy, is now a Santa Barbara resident and was recently made Executive Director of the Community Housing Corporation. While staying in Florida during February, **Marie Carmichael** '42, and **Catherine Reidy Quinn** visited **Sally Rogan Laverty** '42 in Sarasota. The weather wasn't good but

they enjoyed the dining and shopping. They were supposed to meet **Lillian Santoro Signorelli** '43 but plans went awry. She and Joe live in Boca Raton permanently. Veronica Delaney is looking forward to our 50th. Hopes all will call classmates and help in plans. Vera is enjoying Connecticut and other St. Joe alums, all active in Sacred Heart Parish in Southbury. **Kathleen Brennan McGettigan** retired from teaching in 1982 and enjoying life to the fullest. She and Bill are blessed with seven grandchildren. In April they were in Texas for a visit with daughter Sheila, her husband and two children. In May they visited Kathleen, Greg and two other grandchildren in Potomac, Maryland. Then they will tour the mountains of Virginia for a while. She finds travelling very rewarding.

Marie Carroll Daly, 51-14 Overbrook Place, Douglaston, NY 11362
718-224-4944

1944

The Spring luncheon was attended by four of us, **Mary Higgins Sinzer, Rosemary Christmann Casey, Mary Bennett Burke** and **Annette Nolan. Mary Burke** continues to teach high school English in Suffolk County and husband, Jack, is completing forty-one years as professor of Chemistry at St. Francis College. Vacations are spent in the Florida Keys. For the past several years, **Eileen Mullen** and sister, **Jeanne,** class of '47, have roamed the world on exciting vacations. Among the highlights of their trips are - sailing the Royal Viking to Singapore, Hong kong, Malaysia and China; riding the Orient Express from Budapest through Vienna and Salzburg to Paris; touring Alaska, and numerous trips to Europe. Each February they join sister **Edith,** class of '40, for a month of golf at Hilton Head. Jack and **Eileen Sutherland McKenna** are avid students of Elderhostel. They spent a month at four locations in the British Isles, and have studied throughout our states. They enjoy square dancing and, in May, celebrated the marriage of their daughter in Baltimore. Welcome to our new class agent **Lyn (Eileen) Sutherland McKenna!** From now on jot down and accumulate news bits to send to us in the fall for Winter Alumnagram! We heard from **Margaret King Fitzgerald,** an associate member of our class, who spent two years with us before earning her BA at Brooklyn College at night due to a full-time job opportunity. She lives in Fresh Meadows and is now a retired teacher and guidance counselor. Margaret's late husband, Gerald was a professor at St. John's University. With her brother, Joseph A. King, she has published a book (in 1990) titled **The Uncounted Irish,** which was reviewed by **Msgr. Charles Divlney** in **The Tablet** on March 2, 1991. Margaret received her PhD from St. John's University and is a lecturer and consultant genealogist, concentrating on Irish, Irish-American and Irish-Canadian History. In 1986 Margaret received the Pietas Award from St. John's University. Although vision problems have curtailed her research and writing she is producing some articles for educational, religious, genealogical, historical and Irish journals, begorra!

Annette Nolan, 289 Clinton St., Brooklyn, NY 11201, 718-624-2154
Lyn Sutherland McKenna, 127-05 Keswick Lane, Bowie, MD 20715
301-464-2611

1945

Almost two years ago we divided our class into eight units so that we could be better informed and keep lines of communication open. **Magda Crowe Boylan** is one of our unit leaders who wrote to each of her assigned classmates urging them to send me a health and wellare report. Her idea was excellent, but they did not follow through. **Magda** is keeping the spring of '95 open of all travels, etc. so she won't miss any gatherings. Have the rest of you thought about '95 when we celebrate our Golden Anniversary? Don't forget any and all ideas are worth mentioning. Time passes quickly! The Spring Luncheon brought out some classmates we usually don't see at this annual gathering. The Garden City Hotel was the setting and **Marjorie Bauer O'Leary** and **Dorothy Dolan Hartig** were present. **Marjorie** is semi-retired from Social Work but keeps busy with volunteer work. **Dorothy** is also a part timer. Both of these gals looked exceptionally well. **Margaret Connors Weigand** is usually present at the luncheon. However, **Margaret** was in Florida at the time, since she retired from elementary school teaching in December. She keeps in touch with **Catherine Hennessey** who is also retired. **Maria Maddock Turner** had an accident resulting in double vision. She is recuperating and doing nicely. She hopes to return to school after the Easter recess. She told me her sister-in-law **Winnie Comer Turner** is fine after her fall and she spends time in Florida and New Jersey. **Pat Dunne LaRocca** is back in school - the University of Texas in El Paso - studying Spanish and Political Science and loving it. Son, Tommy, was married in March - Palm Springs, CA. Their first grandchild is graduating from Santa Clara University, CA in June. Tom and Pat still play tournament bridge and tennis. The luncheon also brought out **Eileen Kelly Daly. Eileen** has kept away from gatherings but we hope to see her more frequently. **Margaret Joklel Joyce** was present and as always provided the musical part of the program. **Margaret** is very generous with her talent! **May Whalen Gronell** came in from Wantagh and hoped to see more of our class. Somehow we haven't been too successful in this area. Looking over the class list I noticed that **Bessie Kestler Gannon** and **Mary McGrath Brennan** are neighbors - living on the same street in New Canaan, Connecticut. Have you found each other? I have become a somewhat world traveler having visited Spain in March and Egypt in April. Both were interesting trips and extremely enjoyable -- Please keep in touch either through your unit leader or me and share your thoughts about you and yours and/or our approaching celebration.

Clare T. Bauch, 6 Stevens Court, Steward Manor, Franklin Square
P.O., NY 11010, 516-328-9449

1946

On April 4th, **S. Mary Florence Burns, Anna Bier, Mary Fuccella** and **Genevieve Kingman Lindner** were the only members of '46 attending the marvelous luncheon at the Garden City Hotel. We enjoyed every minute of it. The food was exceptionally good and beautifully presented. When we first entered St. Joe's in 1942 the Golden Jubilarians were revered seniors. It was thrilling to see them file into the room as we sang our college song. We were seated with some members of the class of '47 **Mary Fuccella** was full of news of her niece's expected baby - a long hoped-for event. **Mary** looked great. **Anna Bier** says everything is still the same for her. **Gen Kingman Lindner's** husband Herb, has just undergone two major surgeries and is recuperating at home which keeps her busy. You really missed a gala luncheon! Please send news to Marion Zoll or to me at the addresses below. **Joan McManus Fusco** and **Marion Quealy Zoll** both attended Fontbonne Hall which celebrated their fiftieth anniversary the week after St. Joseph's seventy-fifth. **Joan** couldn't be at SJC's luncheon because she and Cliff were babysitters for twin grandsons (6 months old) in Madison, CT to enable their daughter, Suzanne and husband to take the final oral exam in Anesthesiology for Board Certification. The following week they attended a Mass and reception for her cousin's fiftieth wedding anniversary for whom she had been a bridesmaid at the time they were freshmen at St. Joe's. **Joan** and **Cliff** enjoyed a four week cruise from Singapore to Cape Town, South Africa on the Royal Viking Sun. They sailed through the Bay of Bengal and Indian Ocean visiting Madras, India, the Maldines and Seychelles Islands. Arriving in Mombasa, Kenya, they went on a safari through the Amboseli National Park at the base of Mt. Kilimanjaro. Visiting three days in Capetown, they flew to London, visited Windsor and two days later flew home to New York. Their 4th and 5th grandchildren (the twins) were born to Suzanne in '91. The **Fuscos** plan to celebrate their 42nd wedding anniversary by sailing on a cruise around the British Isles, Newfoundland, Montreal and New York this fall. We learned through the phonathon that our classmate, **Mildred Brown Bloink** died about seven years ago. Her sister-in-law **Mary Jane McCarthy Litschgi** is a member of the class of 1950. She lives in Fairfax, Virginia. Please remember Mildred and all her loved ones in your prayers. Please send your news to Marion or Genevieve at the addresses below.

Marion Quealy Zoll, 165 Greenwood Drive, Millington, NJ 07946
201-647-2434
Genevieve Kingman Lindner, 23 Alliance St., Valley Stream, NY 11580
516-561-0001

1948

Theresa Cuneo Bolen's older son, Robert, presented her with a granddaughter, Alexandra. **Dotty Bloodgood Kennedy's** son, Don, has had his first daughter. **June Hanley O'Hara** and Jim made a recent wonderful pilgrimage to Scottsdale, Arizona, where several young people believe that the Blessed Mother has been appearing to them. **Dotty** and **Bernard Kennedy** have been there twice. They found faith-

filled experiences and peace. **Pat Gorman Jones** says hello. **Marge LoCurto Governale** after 37 years of teaching, has retired and loves it. **Rosemary Brady Farrell** retired in May 1991 and is busy planning a July 4th wedding for her daughter. **Rosalind Cuneo Murray** visited her niece, Anne Bolen, in San Francisco. She was accompanied by her granddaughter, Allison Flynn, aged 8, who is Anne's godchild. They had a wonderful time. **Lillian Disken** and her sister, Dorothy, have plans for a trip to Ireland in May. **Betty Egan** shared the first prize in the drawing at the luncheon with her sister, **Pat Egan Englehart '52**. **Catherine Quinn** is enjoying her retirement and leisure. **Bernadette Cassidy Fitzpatrick** welcomed a new granddaughter, Dana Rose, in January. The luncheon at the Garden City Hotel was delightful. All attendees from the class of 1948 look forward to seeing all the rest of you on our 45th anniversary next year. Many members of the class attended the funeral Mass for **Harold Murray**, husband of **Rosalind Cuneo**. He died in Florida in March '91 after a short illness and we extend sympathy to Rosalind, son James and daughters Sally and Mary Grace. **Rosedna Hall Murray** and her daughter, **Frances Murray '78** were terribly glad to pick up 'Edna's oldest son, Paul, after his tour of duty in the Persian Gulf. A major with the 82nd Airborne and a reservist he served from October '90 to June '91 and was awarded a Bronze Star. **Barbara Maguire Martin** writes "So happy you enclosed this card (at phonathon) as I have been meaning to write to catch you up with our "doings." Clark and I will be going to Korea in May for a visit with our daughter and her family. Her husband, an army Lt. Colonel is stationed there. Have returned from our son's graduation from Oklahoma State School of Veterinary Medicine. He is now practicing in Colorado. Would love to get to our reunion - who knows - one of these years I will surprise you all."

Bernadette Cassidy Fitzpatrick, 2608 Voorhies Ave., Brooklyn, NY 11235, 718-646-1001

1949

Joseph and **Alice Sloat Singer** have eight grandchildren - ages from 1½ to 18 years. **Alice** still teaches Learning Disabled in Junior and Senior High School. Joseph retired from Combustion Engineering and teaches as a professor at the University of Hartford, CT. The class of '49 has no class agent. Will you volunteer? Some information and a class list will be sent to you. This is another way of giving to the college. Please write to the college alumni office or phone 718-636-6882.

1950

Therese Doyle Gallagher writes that her husband, Dick, President of Clarkson University, is to be the first American to receive an Honorary Doctorate from Shanghai University of Technology. It is Dick's 4th International Honorary Doctorate. Terry said that they are looking forward to once more returning to China. In April '81 they were guests of the Chinese Government, touring for three weeks and were hosted at a banquet in the Great Hall of the People. Appearing on Chinese national TV, they met Fang Yi, the president of the Academy of Sciences and have many wonderful memories. They are also looking forward to their eight day stay in Hong Kong. They will leave from Los Angeles on May 20th.

Eileen Mahoney Hoban, 83 Long Ridge Road, Manhasset, NY 11030, 516-365-9238

1951

We offer our condolences to the family of **Sally Harmon**, our classmate, who died in January. Sally, an English major, was a quiet person and a lover of literature. She was happily ensconced as a librarian in Queens before becoming ill several years ago. **Vilma Sauss Campbell** hosted a delightful luncheon at Windows on the World for **Margaret Simonelli LaCerra** and **Jerry Hanlon Weiss** and Jerry's daughter, Liz, and her husband Charlie. Liz is Margaret's godchild and they hadn't seen each other for a long time. **Joan McCarthy Dillon** is in touch with us by telephone. She hasn't been too active lately due to a respiratory problem, but her grandson Eddie keeps her cheerful with his antics. Joan still has a wonderful sense of humor and Eddie is following in her footsteps. Joan has spoken to Mike Muzio who keeps busy with church work and senior citizen's chauffering. **Ann Oliva Apollo, Gertrude Agoglia** and **Grace Arnone Marra** are all enjoying their first year of retirement from teaching. Grace's Al hasn't been too well, so she's grateful that she retired when she did. We offer our love, prayers and condolences to **Gloria Lopez Bruschini** on the death of her mother, Mary Lopez. Oh, that we could all have a daughter as considerate, loving and caring as Gloria was for these many years. **Sister Alice Harrington** is now in Oregon, Ohio, near Toledo and Lake Erie, where she is going around to solicit donations to help their aged poor. She is remembering all of us in her prayers. **Jane Galla McDade** has been lost since 1981. She has eight children, Michael, Patrick, Nancy, Janet, John, Diane, Stephen and Richard. Sadly, in the spring of 1991, her daughter Nancy developed a small mark on her head. She died of cancer soon afterwards, leaving two small children and her bereaved husband, parents and siblings. Please remember them all in your prayers. A letter from **Sister Helen Donohoe, RC,** informs us that she has moved to Baltimore, Maryland. We were all saddened to read of the sudden death of our classmate, **Bernadette Foley Donohue** and will cherish the memory of her warmth and friendship. **Jane Hawkrigg Handal** has retired from the Bureau of Attendance and **Rita Dorgler Bartcherer** writes that she and Joe are enjoying a life of travel and leisure since his retirement.

Geraldine Hanlon Weiss, 63 Deerfield Lane So., Pleasantville, NY 10570, 914-769-7865
Claire MacVenn Dillon, 1838 E. 33rd St., Brooklyn, NY 11234 718-336-3046
Joan McCarthy Dillon, 32 Sparkill Ave., Tappan, NY 10983 914-359-4256

1952

Put on Barbra Streisand's record "Memories" and grab a cup of coffee. You may also want to take out your yearbook. The Garden City Hotel was a perfect setting for our 40th class reunion. With an attendance of over 500, it was the largest the alumnae has had. Mass was particularly touching, because, not only was **Msgr. Diviney** at the altar, but the three young priests who concelebrated were sons of alumnae of the class of 1932. At Mass I found the gracious lady seated next to me was from the class of 1931, **Margaret Ferry Healey.** We salute you and all the alumnae of earlier years! Of the 89 of us who graduated in 1952, about 37 attended the luncheon. I sent letters to some who lived out of state and at this writing received about 12 replies. If I didn't reach you, please send us your news. **Betty Harkin '51** was there and told us that her cousin **Joan Seery Hicks** of San Diego sends love to all. **Carolyn Taylor Anner** boasts of children who are a nursing supervisor, an attorney and a chef. She has three delightful grandchildren. **Mary Heslin Schmidtberger** was sporting a 50's hat for nostalgia and told us that three of her sons are attorneys - she has six children. **Mary Smith Lenard's** letter was from Mamaroneck where she practices law. Her daughter is a lawyer and her son will graduate from Georgetown Medical School. Another daughter is in advertising. Husband, Ed, is semi-retired with a small law practice in Larchmont. They are thinking of moving to the San Diego area and would like to hear from **Joan Walsh Robinson** and other alumni/ae in the area. **Judy Bennett Lavelle** took early retirement from teaching and became an attorney. Her married daughter is also a lawyer.She has two stepchildren and two grandchildren and is thinking of a second retirement. Judy drove from her home in Connecticut to the luncheon. **Rosemarie Armetta, Pat Sheridan** and **Elaine Smythe** see each other often. **Rosemarie** teaches at Lehman High in the Bronx and soon will be a great-aunt. **Pat** is in the travel business and would help any of us interested in traveling. **Elaine** has retired from 38 years of teaching early childhood classes. She volunteers at a nursing home and takes courses at the Metropolitan Museum of Art. She has just become one of our class agents, so send her news, too. **Joan Capparell O'Shea** attended Harvard University School of Education for a year, on a scholarship. **Marian Murtha Munisteri,** retired, lives in Setauket and delights in her first grandchild, Meghan. **Mary Ann Hurley** has been teaching math at St. Francis Prep for 29 years. At the luncheon, **Gen O'Brien Pellegrino** was notified that her daughter-in-law had gone into labor. This will be the third grandchild. **Eileen Murphy Schmitz** was in our class for two years, then went to NYU. She was at the luncheon to be with her friends from St. Joe's. Doesn't that say something about our class? Retired for the past 7 years, **Georgianna Clifford Khatib** is busy with volunteer work and helping in her husband's office. Also there were **Phyllis Leo Pagano, Rita Rutigliano Kagiwada,** Frank and **Ann Sferrazza Molica, Eileen Driscoll, Mildred Feudtner. Ellen** and **Mildred** recently retired from teaching. Present too, were **Margo Ryan Cassani, Terri Copin Meehan, Dot Freese Breiner, Regis Gill Buckley** and **Ruth Hall Carey.** Ruth's sister-in-law, **Sister Ann**

Edmund sat with her class of '45. Remember her Greek quizzes? Others we were happy to see were **Rosemary Darmstadt, Frances DeMeo Russo, Joan O'Malley, Bobby Nelson,** and **Ginny Clines.** We missed seeing her twin, **Sr. Margaret,** who was recovering from pneumonia. Happily chatting together were **Pat Kermath Lynch, Eileen Almon Bishop, Pat Dennen Dunne, Sr. Ann Clancy, Maureen Casey Fraser** '53, and **Fran Kurdziel Raeder.** Fran is enjoying retirement in beautiful Cooperstown. She volunteers at the hospital as Eucharistic Minister and Patient Representative. Every two years she travels to Poland to visit her numerous relatives and she uses her French, Spanish and Polish languages in her travels. "If you find yourself in Cooperstown please stop by," she says. Through the mail came the following news: **Joan Brancaccio Keever** has been a Birthright volunteer for many years. She looks forward to celebrating her 35th wedding anniversary. For their 25th, they took a trip around the world visiting Australia, Bora Bora, Easter and Pitcairn Islands. **Jean Moran Lynch** has five children. Three of her daughters were married within 22 months. College expenses may appear to pale next to that! Her husband is a Social Studies teacher and **Jean** is a supervisor in Health Claims for Aetna. They live in Connecticut. **Jean Bove Kabbert,** who lives in Pittsburgh fondly remembers morning masses, the Myrtle Avenue El, grilled cheese sandwiches at Murken's and "Ou sont les neiges d'autumn?" She has four children. Husband Bill is retired and she's thinking of retiring next year. On Joe's retirement in 1981, Joe and **Joan Walsh Robinson** moved to San Diego. They have four sons and seven grandchildren. Three of the sons live on the west coast. **Joan** earned a master's in Theology in 1982. Joe is a volunteer for the Mended Hearts Program. **Joan** and Joe have been delighted to have some of our class as visitors. Among them are **Mary Kruse White, Pat Kermath Lynch, Terry Copin Meehan, Pat Dennen Dunne** and **Katie Meehan Mais,** who lives in San Diego. Katie spent over $9 sending her news by Federal Express hoping it would reach us before the luncheon. It didn't. Larry and Katie will be married 39 years in June. They have four children and seven grandchildren "all living in Illinois, I'm sorry to say," she writes. When they moved to California, Katie renewed friendship with Joe and **Joan Walsh Robinson** who are great fun. They drove to Surprize, Arizona, to visit with **Joan Little Donoghue** and Jim, who have 13 grandchildren! Katie was surprised with a phone call from **Katherine McGuirk Barrett,** whose son is an attorney in San Diego. She and her husband, John, joined them for dinner and had a fabulous evening. **Katie,** who has attended San Diego State University, just obtained her license as a Specialist in Special Ed - severely handicapped. **Sr. Clotilde** encouraged her to go back to school, she says. Now she's looking for a job. **Peggy O'Brien Burke** retired from teaching last June. Her youngest son, George, is back in the US after nine months in the Middle East flying helicopters during Desert Storm. Peg has six grand children, the latest being twin sons of daughter, Mary Pat. **Mary O'Shea Keelen** still teaches part time at North Harris College - in Child Care. For eight years she has been a volunteer at a Nature Park for young children. There are still four at home, but Paul is almost 21 and about to take a job and move to Austin. Mark is 15 and still in high school. The **Keelans** live in Kingwood, Texas and they are having thoughts of retirement. **Mary Ellen Boyling** sends greetings and says "If life has treated you as well as it has treated me, you're in great shape." Last issue of Alumnagram had a great profile of **Mary Ellen** and we're proud of her. An old note from **Regis Gill Buckley** tells of her pilgrimage to Medugorje. Re and Carl met with Vicka, the visionary who is suffering from a brain tumor. They heard many signs associated with our Lady's apparitions there and truly believe that Our Lady is present there each day at the time of the evening rosary in the local church. **Ann and Frank Mollica** recently made the same pilgrimage and were equally impressed. Re also tells us that her daughter has been ordained an Episcopal Minister. The **Buckleys** moved from Garden City to Southold, Long Island. **Terry Copin Meehan,** who had six boys then a girl, says that when their youngest finishes school, they intend to move to their summer home in Nassau Point permanently. I was really moved in reading a note from **Marilyn Burns Goffi.** When her husband, Buzz, retired from flying for United Airlines, after 35 years, Marilyn, their four children and their husbands and wives joined him on his final flight to Paris. It was truly a family celebration of sadness and joy and the end of a milestone in their lives. The Goffis future plans are to remain in Colorado and travel. They keep a boat in Seattle and their first trip will be via the inland waterways to Vancouver and Alaska. They've done this in Europe - on the Rhine River and the River Shannon. They've done the airways and the waterways! Can we challenge them to do the subways? **Rosemary Smith Anderson's** cheerful note tells of her four children, the youngest still in college, plus one grandson. Since moving to Maryland, **Rosemary** has been busy with volunteer work. David will retire in a few years. I also made a few phone calls. **Natalie Fucigna Carlese** sends love. She is involved with her children now in Villanova and Cornell. **Dorothy Heinlein Murphy** had a prior commitment to proctor an exam at Coney Island Hospital on April 4th. **Dorothy** is Academic Registrar of St. George's School of Medicine. I tracked down **Sister St. Alphonsus** at Mary Louis Academy where she lives, but she works at St. Anthony's Medical Center. **Sister Francis Dorothy** teaches Remedial Reading at St. Martha's School in Uniondale. Both were pleased to be remembered and send good wishes. **Dolores Yoerg Shanahan** lives in Fort Salonga. She is Director of Special Ed and Tutor Ed in the Commack District. She has two children. We were happy to hear the announcement at the luncheon that **Pat Egan Englehart** and her sister, Betty, won on the 50-50 Raffle, in the amount of $2000. Being Treasurer of the Alumni Association, Pat works very hard handling checks received for our lunches, etc., and keeping the books...she was amply rewarded! **Sister Irene Veronica** who was Registrar, brightened our day by visiting our table. Some of us saw **Katherine Foley,** our Child Study teacher before the Mass. **Paulita Ahearn** recently retired from the Brooklyn Board of Realtors Inc. She was with the Board for 37 years and served as Executive Vice President for 20. Paulita plans to travel and do volunteer work at Lutheran Medical Center in Brooklyn. **Virginia Clines** has taken a sabbatical leave from Grover Cleveland High School for this year. She is studying Spanish at York College and finds the experience of mingling with today's college students very enlightening. **Sister Margaret Clines** OP is stationed at Queen of Rosary Convent in Amityville. She is serving as archivist for her religious order. After the luncheon, we moved to a private room across the hall. Coffee and danish were served to the 27 who were able to remain. Promises of "keep in touch" and "let's meet more often" were made. Now that our nests are emptying and we are retiring we might do just that! In any case, there's always Alumnagram. Keep the news coming. In June I (**Jeannette Sombrotto**), retired after 28 years of teaching, mostly in the Herricks School System. Now I'm off to California to await my first grandchild. God has been good to all of us. We pray that He continues to bless us all.

Carol Taylor Anner, 29 Lorraine St., Syosset, NY 11791
516-931-7568
Jeannette Mazzuka Sombrotto, 155 Birchwood Drive, New Hyde Park, NY 11040, 516-747-4123
Patricia Egan Englehart, 596 Georgia St., S. Hempstead, NY 11550
516-481-5668
Elaine Smythe, 2439 28th Street, Long Island City, NY 11102
718-728-8193

1953

The Spring Luncheon at the beautiful Garden City Hotel drew a full table of the Class of '53...**Lorraine O'Neill** who lives in New York City has retired and recently returned from a ten-day trip to England. **Pat Souter Rechner** and **Ann Marie Moore** are great traveling companions. They are planning a trip to Alaska and the Canadian Rockies this summer. Earlier this year they visited San Antonio...**Elizabeth McCann McCarthy** retired in June 1991 as a Guidance Counselor. She thoroughly enjoyed her month's visit to Florida. **Marie Blaber Schmitt,** another retiree, is delighted to have the time now for the theater and luncheons in NYC. **Carol Kinsella Huggard** deserves an accolade for her fifteen years of service as editor and photographer of her parish monthly newspaper. This must be her reward for being an English major. I visited **Alice Fraser Devereux** and Larry in their lovely retirement home in Lake Worth, Florida, during NYC's Presidential Week vacation. You should see Alice's mighty golf swing! Steve and **Helen McGrover Burns** also visited them this season. **Joan Londrigan Touhey** and **Jane Kavanaugh** traveled again with **Sister Joan** to Spain this spring during the college break. Great photos were passed around at the luncheon. Word from **Lillian Johnson Michiloff** tells us she has moved to Surfside Beach, South Carolina. Send us more news, Lillian! Next year, 1993, will be the fortieth anniversary of our graduation from St. Joseph's. Please begin now to make plans to attend the Spring Luncheon next year. We want to see all of you. **Anne Marie Moore** retired from teaching last July, after many years in the kindergarten. Her sister, **Kathleen** '63 and **Anne** spent last Christmas in San Antonio, TX and in February of this year spent a week in London. **Marilyn Eckhoff Farina** lives in Massachusetts and retired in 1990, after 28 years teaching kindergarten. She received her MA in Education in 1969 and her CAGS in Reading and Linguistics and State Certification as Supervisor of

Reading K-12 in 1987. **Marilyn** has four children. Anne is an attorney in Los Angeles; John attorney in Palm Beach, FL; William Director of Rehabilitation - Physical Therapy in Sommerville, MA, and Paul, a law student at Gonzaga U in Washington State. Joe is also retired. They spend six months of the year in Massachusetts and six months in Florida. They have travelled all over the world in the past 15 years and plan an extended Near and Far East trip in '93. **Ann Collins Burns** and Joe are enjoying their retirement. They winter in New Orleans and summer in the Catskills. (Be sure to send us a postcard - see inside back cover of Alumnagram - each time you change your address). Their son Neil was married last August and he and his lovely wife live in Ohio. Tom and **Doris Busch Peppard** retired recently and are enjoying it. In a few weeks they will be proud grandparents of TEN!

Maureen Dougherty Fraser, 123 Weyford Terrace, Garden City, NY 11530, 516-294-6241

1954

Victoria McMahon O'Moore teaches 4th grade at the local public school in Valley Stream. John retired from the New York City Police Department and is now enjoying his second career, teaching English as a Second Language (ESLO at Boces.) Their daughter, Barbara, is married to Dr. William J. Molinari and is kept busy with three children. Son, John Jr. graduated from St. John's University and is now a member of the Nassau County Police Department.

Rosemary Corbett Hannon, 3000-19 Stevens St., Oceanside, NY 11572, 516-764-1824
Pat Finn McDonnell, 46-27 Glenwood St., Little Neck, NY 11362 718-631-8954

1955

Judging from the large turnout of alumnae/i, the Spring Luncheon was very successful. Everyone was enjoying the very pleasant atmosphere and happiness at seeing so many friends from college days. Reminiscing, sharing news of family, careers and plans were **Sister Margaret Buckley, Diane Milde Hitter, Joan Foley Hubert, Irene Breen, Teen Ryan Mulholland, Marilyn Baque Starace and Rosemary Corbett Hannon** '54. What would have made the day even nicer would have been a larger turnout from our class. **Marie-Therese Pomares Lally** had a pleasant trip to St. John, New Brunswick last summer. She is busy with her work in CCD and her husband, Tom, is working with computers. Their son, Martin, now out of service, is in a bio-engineering program at Western New England College in Springfield, MA. Son Jerry is working for his MBA. **Irene Breen** retired after 36 years of the rewarding work of teaching language-impaired children in the New York school system. **Pat McGovern** has adjusted very nicely to life in Florida. Among other things she has become a tennis addict, is an Airport Ambassador at Daytona Airport, and is a member of the Mother Seton Guild.

Irene Breen, 1370 E. 26th Street, Brooklyn, NY 11210, 718-338-1458

1956

Luncheon time has become "reunion time" for a few '56ers. **Anne Porter Molanphy, Kay McMullen Schafer, Winnie Cavanagh Malone, Carolyn Black Sedacca,** and **Joan Reardon Dillon** can usually be found at these social events. **Pat Moran Porinchak** surprised us since she hasn't been seen since graduation. Pat resides in Huntington and also teaches there. **Anna Costello Stellwag** came down from Orangeburg. She has retired from the So. Orangeburg School District after 25 years, as a guidance counselor in Tappan Zee High School. However, Anna is keeping busy with her volunteer work - CCD, Pro-Life, Vicariate, Sacristan. **Jackie Taaffe Coleman** graced the table too. Her youngest daughter, Kathleen, graduated from Queens College. **Mickey Burke Eldon** was telling everyone of daughter Claire's graduation from Oneonta College. The tenth guest at the table was your correspondent who visited Egypt on her Easter vacation. A truly enjoyable experience!

Ann E. Bauch, 6 Stevens Ct., Stewart Manor, Franklin Square PO, NY 11010, 516-328-9449
Anita Costello Stellwag, 117 Edgewood Dr., Orangeburg, NY 10962 914-359-0769
Marie Heidelberger, 20 Wareham Rd., Dumont, NJ 07628 201-384-9548

1957

Twelve members of the class of '57 gathered at the Spring Luncheon at the Garden City Hotel to celebrate the 35th anniversary of graduation from SJC. Present were **Anne Buckley McAssey, Bernadette Hoermann Donohue, Peggy Kearney Coughlin, Barbara Morrison Marlborough, Joan Seibert Sprague, Pat McCarthy Bradshaw, Peggy Ansbro, Pat Higgins, Peggy Cooney Darraugh, Eileen Blaber Maloney, Roseann Connolly Palmer** and **Connie Runkle Lockwood.** It was a wonderful afternoon of sharing, remembering and renewing friendships. **Anne McAssey** and Ed live in Valley Forge, PA. Ed teaches at Villanova and Anne loves being a junior high school English/History teacher. She enjoys even more being a Grandma to her 6, soon to be 7, grandchildren. **Roseann Connolly Palmer** joyously retired and is working on her PhD dissertation in the field of Deafness Rehabilitation at NYU. **Eileen Maloney's** husband, Jack, just retired from NYNEX. Eileen is a laboratory supervisor at St. John's University, in charge of the Inorganic and Organic Chemistry Lab. The **Maloneys** still summer at Candlewood Lake as they have for many years. Matthew, 22, is the only child at home. Jean Anne is married and lives in California. Christopher recently received his MA in History. Patricia lives in Greenwich Village and works for Chase Manhattan Bank. **Pat** and Dick **Bradshaw** and youngest daughter, Alicia, had a February vacation, and spent the week in Puerto Vallarta in Mexico. **Barbara** and Rich **Marlborough** spent winter break in Montreal. It's only a day's drive from their home and a very interesting place to visit. **Joan Sprague** took a Caribbean cruise aboard the Carnival ship, Celebration, which docked in San Juan, St. Thomas and St. Martin. It was a great trip. **Bernadette Hoermann Donohue** works for the Clarkstown School District in Junior High School. Students refer to her as "Super-Sub" since she covers classes in every subject - and really enjoys it. Their oldest, Bernadette Jr., lives in San Diego and is a Sales Manager for Lawrence Welk Enterprises. Arthur, Jr. is a chiropractor in Chester, New York and Kathleen, the youngest, is a junior at Loyola College in Baltimore. She is preparing to take the LSAT exam. Arthur, Sr. is a Psychotherapist with a practice in West Nyack. **Peggy Cooney Darraugh** returned from a trip to Israel where she visited the Holy Lands, an awe-inspiring experience. **Peggy** is an Assistant Principal at P.S. 69 on Staten Island and is blessed with a terrific staff. It is a large school with an enrollment of over 1300 students. Her younger son, Gavin, just returned from living in Florida. He's 21 and deciding on future plans while staying with mom. Son, Jay, makes his home in Daytona. **Peggy Kearney Coughlin** has been working for Little Flower Children's Services in Wading River. She is an assistant to Monsignor John Fagan and finds the work very exciting and fulfilling. Her husband, Bill, is enjoying his golf game more and more. He's still working hard at his accounting practice. Son, Michael, works for Shearson, Lehman in their midtown office and lives in the upper east side. He loves skiing and golf. Daughter, Noreen, lives at home and is trying to find a position in Christian Youth ministry. She is presently working with the developmentally disabled. Young Margaret (Maggie) also lives with her parents and works at a local bank where she is a troubleshooter between the banking department and the software programmer. Maggie is the mistress of Shade, a lively, lovable mixed breed canine who provides the family with home entertainment. Peg and Bill enjoy the dog but emphasize the fact that he is no substitute for grandchildren. **Brenda Buckley Johnston** received her MA in Counselor Education from Kean College, in 1991. In April she was inducted into Phi Kappa Phi Honor Society because of maintaining a 4.0. "You have heard of late bloomers," she writes. Her daughter, Marianne graduated from the National Law Center, George Washington University in DC with honors and is with the litigation department of a law firm in Philadelphia. We would love to hear from more members of the Class of 1957, and would love to hear that one of you will help out as class agent. Write to the alumni office or phone 718-636-6882!!!

Barbara Morrison Marlborough, 10 Castle Lane, West Bayshore, NY 11706, 516-665-1997

1958

Lucille Brown was looking forward to visiting the Holy Land from May 21st through June 1st on a pilgrimage with priests and Catholics from

21st through June 1st on a pilgrimage with priests and Catholics from the Newburgh/New Paltz area. "To walk in the footsteps of Christ and visit many sites of Biblical fame will be a spiritual experience of a lifetime," she writes.

Patricia Maguire, 145 E. 15 Street, #2A, New York, NY 10003
212-460-9774
Monica Mangan Wheaton, 228 Royal Oak Dr., Chesapeake, VA 23320
804-482-3086

1959

Suzanne Trinneer Drumm drove from Richmond, VA for the Spring Luncheon, chaired by her sister Marietta '62. Afterwards there was a gathering at **Mary McGrover Peyton's** in Garden City, with **Peggy Brennan** and **Joan Karp Friedman. Maryanne Sullivan Luongo** had planned to attend, but was delayed in Hartford, reading and scoring essays written by prospective Connecticut teachers for the State Concept test. **Margaret Jones Downing's** daughter, Allison Downing-Metzler, has been admitted to the New York State Bar. Allison is working for the law firm of Downing and Mehrtens. Margaret's two other children, Marguerite and John Jr. are also practicing attorneys in New York City.

Maryanne Sullivan Luongo, 4 Crescent Drive, Easton, CT 06612
203-372-1155
Barbara Lynch Schoenberg, 336 West End Ave., New York, NY 10023
212-873-9470

1960

Vivian Gallo Martin was happy to be able to attend the 75th Jubilee Mass and reception last October with her husband and daughter, **Maryellen Martin**, '91, a graduate last May from the Patchogue campus, and her son Stephen who will be a senior in the fall. Timmy studied at Oxford the second half of his junior year. We hope **Mary McCabe Duggan's** cruise to the Caribbean was fun as well as relaxing. Mary and Bill are pleased with their children's accomplishments in school. Three are in college. Their oldest son was married June 1991. Bob and **Theresa Duffy Best** moved to Florida. Bob retired from AT&T last year and **Theresa** is a Pastoral Associate in a new parish in Spring Hill. News from **Joan Bambach McCann** tells us that all is well with her family. They are all busy with school and work. **Sr. Grace Augustine (Florence Canevari)** has gone through both joys and sorrows this year. We extend our sympathy on the passing of several Sisters at Blauvelt. On a happier note, it's great to hear that Florence's mother is coming along well. Both visited Italy last summer, where Mrs. Canevari celebrated her 96th birthday. **Grace Nappo Wallace's** son John and his wife, Katie, had their second child, Joseph Gerard, who has a 2 year old sister, Courtney. Grace and husband, Jerry, will travel to Sicily this summer to visit with her mother's family. Grace's mother, Antoinette Nappo died earlier this year. **Barbara Caprio Vigilante's** daughter, Irene Marie, will marry June 20th at St. Thomas More Church. They will live in Florida for the first year while she completes her doctoral dissertation for a PhD in Clinical Psychology at Nova University. Her husband, Joseph Eickert an alumnus of Lafayette College, is employed as Director of Students Residents at Florida International University in Miami. **Helen Barth Kelly** enjoys many activities including her part time job as a Learning Assistant in the Writing Lab of Brookdale Community College, the Art Courses she takes there and swimming regularly at YMCA. Don still commutes to NYC. Their oldest son Donald lives in Easton, PA, Kevin lives in Florida and Chris is still at home. Helen spoke to **Elaine Trupia Cambria** several months ago. Elaine lives in Buffalo. One of her sons was to be married soon. In January, Bill and **Mary McCabe Duggan** went on a cruise in the Caribbean. It was an Irish Cruise with a great cast of stars. In June they will go to Spain to visit their son who has been studying in Madrid. He will be their guide and interpreter. They look forward to the World's Fair in Seville as well as other wonderful places in Spain. "This may be the end of our travels for a while as we will have three sons in college in September!"

Eileen Mullen, 92 Parrot Place, Brooklyn, NY 11228
718-745-6624

1961

It's been some time since I submitted a piece to Alumnagram but thanks to a phone call from a '59 grad, I had reason to call some classmates. **Mary Margaret Farley** called one day to inquire the whereabouts of **Barbara Blake** who was her junior sister, and she wished to renew their acquaintance. She understood that **Barbara** had been living in Germany and **Mary Margaret** was traveling there this Spring. I started a search via phone of people who might know. My first call was to **Lynn Soerenson Thornton** in Robbinsville, NJ and I was brought up to date on her life. **Lynn**, in spite of her widowed status, keeps up a very active and involved lifestyle. She was running for re-election to her seat on the local school board and feels strongly for excellence in education for her community. Son Fred is in 7th grade and Roseann is a senior in high school. Her other two are on their own. **Lynn** keeps in touch with **Roberta Gentile Neuman** who is a school principal in New Hampshire. Her daughter, Kimberly, will marry in August and her son is still at home. **Lynn** also informed me that **Ada Tracey Stankard** is living and teaching in the Baltimore area. **Ada's** daughter is a world traveller and one of her sons is getting married in August. Another son remained in Rochester to complete his education. **Lynn**, a fund of information, said that **Jean Ryan Driscoll's** husband was in a serious auto accident but, thankfully, is recovering. Jean is the grandmother of two, who are daughter, Colleen's, children. She has three unmarried sons. My next call, at **Lynn's** suggestion, was to **Sally McGovern Kahn. Sally** is active in her local school board in Queens. Her daughter is a stock broker and her sons are still in school. Sally suggested that I call **Mary McLaughlin Regan** as my next lead in the hunt for **Barbara Blake. Mary** is a social worker in Brooklyn and loves her job with the foundling home. Her son is on his own now and her daughter in in college. She keeps in touch with **Rosemary Reilly Pfaffle** who is teaching, and her son is a future doctor. She said that **Terry Sweeney** teaches out on Long Island's East End. Anyway, **Mary** gave me my best information about **Barbara Blake. Barbara** spends about half her year in Germany and half in Florida. She is involved in the travel business. I passed this information and also **Barbara's** phone number to **Mary Margaret** and I hope they made contact. So I thank you, **Mary Margaret**, for spurring me on to make these contacts. I spent a very enjoyable day renewing friendships and this column is the result. As for myself, (Barbara F.), I work for a title search company, retrieving information on liens and businesses in the Nassau County Clerk's office. My husband retired last year and is enjoying that status very much. One daughter is married and teaching in New Jersey. My son lives and works in Jersey and will probably marry next year. Another son and daughter are still at home. All is going very well for us. I would love to hear from any of my fellow grads for a chat. Do call. Or write.

Pat Coleman Campbell, 89 Jedwood Place, Valley Stream, NY 11581
516-791-8693
Barbara Frohnhofer Feldmann, 17800 Mill Creek Dr., Derwood, MD 20855, 301-963-4191

1962

Hats off to **Peggy LaSalle Nicora** and **Marietta Trinneer Ciesla** who co-chaired the Spring Luncheon at Garden City Hotel - a marvelous event. Twenty-seven classmates came to celebrate our thirtieth anniversary. Many more phoned or wrote to express disappointment at being unable to attend. Sixteen met at my house on the evening before the luncheon. Imagine! **Chris Connelly Steffens** finally showed up after twenty five years and has been living in Brooklyn all the while. Her son, Patrick, will graduate from St. Joseph's in June. Noreen, her daughter, received a full scholarship to St. Joe's and will start in the fall of this year. Daniel, her youngest, is a junior at Xavier High. **Eugenia Funke O'Brien**, a travel agent with Seventh Street Travel in Rockville Center (516-739-2929) promises great deals for the girls from St. Joe's. She especially loves to arrange cruises for singles. **Mary Gallagher Alban** happily announces the end of college tuition payments. The youngest of her four children graduated from Siena College in May. John, Mary's husband, recently retired from the New York City Fire Department as Battalion Chief. **Judy Kilfoyle Ferguson's** oldest son, John, met his wife at St. Joseph's College in Patchogue. They were seated alphabetically in a certain course, fell in love, married and now are parents of an adorable redhead, Kristen...and Judy is ever grateful! **Marge (Sister Lauren) Hanley** works in the Office of Pastoral Formation in Rockville Center Diocese. The four year old office has developed an Institute for the Spiritual and Pastoral Formation of the

Laity, and numerous ministry training programs. **Sister Lauren's** responsibility is bringing a family perspective to these programs. She organizes workshops in various dioceses in the United States for parish staffs to help them bring a family perspective to all parish ministries. **Rosemary McDonald Ahern** still teaches kindergarten at P.S. 217. Her oldest son, Tom, continues his studies for the priesthood. Her second child, Joan, is engaged and plans a January 30, 1993 wedding. Her two youngest girls are in high school. Rosemary is the proud grandmother of three. **Stephanie Becht Carty** travels from Baldwin to Brooklyn three days a week to teach Science at P.S. 207 where **Maureen Coonan Brolly** is principal. **Maureen Maguire's** son, Francis, is engaged to **Christine Skidmore** a '90 graduate of Patchogue and will be married August '93. Francis teaches Social Studies in junior high and is the varsity track coach of Miller Place High School. He's also studying for a master's degree at SUNY Stony Brook. Son Kevin recently earned his master's in Accounting and is an accountant with Coopers and Lybrand in Boston. Son, Raymond is a manager with Ernst and Young in Boston. Maureen was promoted to Assistant Vice President at Manufacturers Hanover Trust Company (now Chemical). In the January 7, 1992 issue of Women's Day, Maureen was profiled as having been successful in her second career. **Elizabeth Rasicot Porterfield,** having lived 22 years in Manhattan, moved last year to Rockville Center. She has been with NYNEX for 23 years and is presently in their Marketing/Sales department. Her son, Al, who is 13, will attend Chaminade High School in the fall. Liz loves the train trip each day to the city. It offers a bit of rest and relaxation. We were sorry to learn from **Jeanne Pluchino Iuvara** that her husband, Sal, died in July 1991, and extend our sympathy to her and the family. **Jeanne** received her Professional Certificate in School Administration-Supervision in May 1991. She is still teaching (28½ years) but looks forward to retiring to her own business. Son Peter, 17, will graduate from high school in June but is undecided about a college to attend. **Jeanne** saw **Claudia Gale Montani** recently. **Claudia** had to cancel coming to the luncheon because of a death in the family. **Joan Tagliaferro Zangre's** daughter, Marissa, was married in January this year and the reception was at the Westbury Manor, and "the bride was stunning." I'm sure Joan was too for she sure looked great at the luncheon. At the wedding, in April, of **Fran McCann Boehrer's** oldest son, Fred, her youngest son, Kevin, received his First Communion. **Fran** is an Associate Professor of Computer Science at St. John's University which two of her children attend. Her daughter, Carolyn is a freshman at Kellenberg High School and Mark is in the Human Services Department at Winthrop Hospital in Mineola. **Pat Jesinky Palmer** was seated next to **Alice Sheridan D'Anna** and learned from her that the soup spoons that appeared on the table are really European pudding or ice cream spoons...such a wonderful learning experience! **Alice** enjoyed seeing even more classmates at the luncheon than at my house the night before, where she got to stay over night. **Ginny O'Rourke McLaughlin** was "again enveloped by the wonderful St. Joseph's spirit" at the luncheon. She says her family is doing okay and "feels the strength of your prayers." **Jeannie Foley Edwards,** from Florida, says it was great to be in New York again, but greater to be with classmates. Her big disappointment was that my husband, Frank, did not don his tux and bow tie and serve pizza on Friday evening, as he had promised. **Carol Fitzsimmons Hogan** is living in Land 'O Lakes, Florida. Her son, Kenneth, who graduated from the University of Arizona is with Proctor & Gamble and William a graduate of North Arizona State is a computer science engineer. Carol's husband, Kenneth works for Motorola. They have one grandchild, Patrick Jerome. **Judy Perry Cleary** was at the luncheon and we enjoyed seeing her husband and two of her five children who came to pick her up at day's end. Judy has been a Resource Room teacher in Centereach for ten years. Daughter, Anne, works for the Fire Island National Seashore and lives at the lighthouse. Mary is an underwriter for Allstate. Jeanne teaches Special Ed in Manhattan and Tommy will graduate from Marist College in May. Tom, Sr. is still with the New York City Fire Department assigned as a lieutenant in Bushwick. **Mary Anne McDonough** has survived thirty years in Bushwick High. She hopes to take a sabbatical to work on art-motivated writing and to "pig out" on workshops at the Metropolitan Museum of Art and at Lincoln Center Institute. **Maureen Treanor Donohue** is a geriatric nurse in Huntington, LI. After seeing the vitality of SJC alumnae, particularly her own classmates, she feels confident we won't need her services for many years to come. She says "St. Joe's gave us young hearts, open minds and steadfast faith to fortify us through life." **Fran Sullivan Brennan** recalled the good time classmates enjoyed at Bamonte's after the 75th Anniversary Celebration in October. She says she loves hearing the word "Grandma" and is thrilled to hold a small hand in hers on a trip to the ice cream store. Bernard and **Peggy LaSalle Nicora** will celebrate their thirtieth wedding anniversary on June 30th, and will travel with their two children to Italy. Daughter, Claudine, is an X-ray technician and Chris is currently applying for medical school. We extend sympathy to Tom and **Anne Byrnes Concannon** on the recent death of Tom's sister, Mary. Anne was unable to attend the luncheon but was at our mini-reunion the night before. She continues to teach at St. Saviour's High School and is also studying for a master's degree in Religious Education. Their son, Tommy, will be married in November and Kathy is contemplating beginning PhD studies in the fall. **Cathy Davis McKeon,** unable to be at the luncheon, wrote that she and **Claire Lavin O'Regan** will try for the one in November. If anyone journeys to North Brunswick, NJ, Cathy would love to see them. Her husband, Bob, is into wines and gourmet coffee so it wouldn't be a bad idea! A note from **Barbara (Bunny) Likwala Wakefield,** said she never received the luncheon invitation. **Bunny** lives in Newport, RI and thinks she is there to stay. She and Rod are in business there and she says it's a wonderful place to be and the business is fun. Daughter, Amanda, graduates from Salve Regina University, Rhode Island, in May. Some at the luncheon managed to get away without sharing any news...**Noreen Doherty, Joanne Collins Hafke, Miriam Dooley Ross** and **Pat Sweeney.** They looked great and had a good time. **Mary Ann Wiendler Horan,** we all waited for you all afternoon, but to no avail! I met other classmates during the year: **Eileen Fitzgerald Troy, Mary Elinor Edwards McCarthy** and **Kay Doherty Cravatta,** who were part of a small group who met for lunch at **Fran Sullivan Brennan's** house. Last Spring, I met a long lost classmate - **Lorraine Flore Giardino.** We were seated next to each other at a workshop. **Lorraine** teaches sixth grade at St. Simon and Jude School in Brooklyn. We didn't have much time to talk but I was glad to meet her after so many years. Have a good summer - and when vacation is over, share your news by sending it to me...**Mary Ann Verzi** '64 gives us the address of **Mary Soler Derbort,** who is on the "lost" list. She was her junior sister and they have kept in touch over the years. Mary moved around a lot, she says and she and Herman are grandparents several times over. They live in Colorado Springs, Colorado. Write to us, Mary!

Maureen Maguire, 1-16 Atlantic Ave., Farmingdale, NY 11735
516-420-0956
Catherine Travers Alcuri, 109 Brower Ave., Rockville Center, NY 11570, 516-764-3728
Mary T. Collins Macchiarola, 3431 Bedford Ave., Brooklyn, NY 11210, Home: 718-951-7494, Work: 718-377-6932

1963

Julie Wanzel Bernroth sent news of her family at Christmas. Anne, 13, is in 8th grade at Weber Junior High and is involved with sports, especially soccer and basketball. Ten year old Christine is in 5th grade at St. Peter's and is the artist of the family. **Julie** is still the Guidance Counselor at JHS 210 Queens. **Julie** and Charlie bought a summer home on Shinnecock Bay in Hampton Bays. Luckily they escaped damage from last Fall's storms. **Pat Connelly Condon** teaches 2nd grade at St. Martin of Tours in Bethpage. She and her family are planning a summer vacation in Puerto Vallarta, Mexico. Her son, Chris, was married in July of 1991. **Camille Papasodero Coulborn** is chairperson of Reading/Language Arts in the South Country School District of Suffolk County. She enjoys sharing her time and talent as an adjunct in the Child Study Department of St. Joe's in Patchogue. Her three boys are now 22, 24 and 26. The family is planning to move to Florida part-time and New Hampshire for the summer. Don't forget to give us your new addresses, Camille! **Rosemarie Giuliano Morony** and husband Ron of 27 years, are living in Bowie, Maryland. Their daughter Angela-Ann is a graduate of the University of Maryland and is employed by Marriott. She was married last August. Son, John, is 24 and is a computer programmer for the Department of Energy. Ross and **Linda Newman Contiliano** danced at Angela's wedding. **Rosemarie** writes of exciting travels where she was flying in a chartered Piper Cub over the parts of the Kakadu that are still unexplored because the Aborigines have forgotten the trails. She tells of holding live koalas, of feeding wallabies and feeding live chicken to a salt-water crocodile; of trekking through the Volcano National Park in Hawaii, just avoiding going "crispy critters" because she was so enthralled with the beautiful pictures she was taking of the flowing lava that she found herself 24 inches from the flow! She has published some work but will relegate that to retirement for the most part. Many thanks to all who dropped a line. Keep those notes coming. **Mary Hannan Egan** teaches full-day kindergarten in Port Washington. Mary, 21, attends Niagara University

and will be co-captain of the soccer team as a senior. Jimmy, 18, is attending Quinnipiac College in Hamden, CT. He is majoring in Physical Therapy. We will be college hunting soon for Jeanne, 16, who will be a senior at South Side High in the fall. **Michelle Priscandero Gallagher's** husband, James, died on October 25, 1991. She appreciates the support of her classmates, **Cathy Moran, Dolores Dorkowski, Pat Koppinger, Mary Egan, Deirdre Carlin Ruiz, Helen Hoefner, Anna Acconi, Carole Oberhelm** and **Carol Barone** during this trying time.

Elizabeth Williams Auricchio, 540 E. 20th St., New York, NY 10009
212-228-9350

1964

We offer condolences to **Mary Phelan** on the sudden death of her mother, Mary C. Phelan, on November 24, 1991. **Mary** is part of a group of employees at New York Foundling Hospital being honored for 20 years employment this year. Hard to believe! Elizabeth, older daughter of **Edith Lechleitner Foley,** is graduating from elementary school and looks forward to attending Sacred Heart Academy in the fall. Both Elizabeth and Meredith are receiving Girl Scout religious awards from the bishop in St. Agnes Cathedral. Here is some big news from **Eileen Lanigan Nickoloff:** "The big news is that I've left corporate life in New Jersey and moved to Alaska. This was something I had wanted to do for a while, but didn't think I'd be able to do for a few more years. I'm heading the Clinical Chemistry Laboratory at Providence Hospital in Anchorage, the largest hospital in the state (with only 300 beds!). Moose stroll by outside my house and I have a wonderful view of the Chugach Mountain Range. Are there any other St. Joe's alumni in Alaska? **Rita Reilly Siebenaler** writes: I'm feeling like I am entering a new chapter of my personal life's history. As a mental health therapist and as a private citizen the unmet needs I see all around me are tragic. I continue in my capacity as a Social Work Consultant to the Medical Division at the U.S. Department of State. I counsel troubled employees, advise hostage families and victims of terrorism, offer training workshops on a variety of mental health and cross-cultural issues. I learn a great deal about living from the members of a Cancer Survivors Support Group which I facilitate in the workplace. I do not have cancer, but my husband, Don, was diagnosed with malignant melanoma at age 35. He is now 51 and recently retired from the Defense Intelligence Agency. Now, a Study Director at the National Academy of Science, he is trying to help make the world safe from aging chemical weapons. Our eldest daughter, Sharon, receives her MA in May and is teaching History/E.S.L. in an Arlington, VA public high school. Kristin will graduate Phi Beta Kappa from the University of Virginia and is headed to graduate school to study Public Policy. She was just notified that she has been selected for an internship at the Agency for International Development. We are so proud of these two capable young women and relish the small part we have been able to play in their lives. When times look bleakest, it offers a glimmer of hope when I see the enthusiasm, talent and authenticity in young adults. I guess that is why SJC is still in business. Keep doing what you do well.

Barbara Kempczinska, 4441 Montgomery St., Oakland, CA 94611
415-654-7585

1966

A note from **Lorraine Penfold Appleton** says: Happy in Honolulu. She is secretary of the PTO and Katie is in first grade. Lorraine just finished sailing lessons - "a comedy of errors!" **Mary Docherty** writes from Canada, "This year I am teaching Religious Studies at a Catholic high school in Toronto and am the school chaplain as well. It's a challenge!"

Nina Lagana Difusco, 1599 Victoria St., Baldwin, NY 11510
516-623-2862
Barbara Hautsch Black, 2612 Quentin Rd., Brooklyn, NY 11229
718-376-9413

1967

The luncheon reunion was lovely. I enjoyed seeing so many classmates who came from California, Florida, Virginia, Maryland, Ohio, Indiana, New York, New Jersey, Connecticut, Massachusetts and Pennsylvania. What a wonderful turnout. All received the 1967 booklet with updates of those who contributed. **Mary Jane Cooney Spletzer's** son, Chris, a freshman at Washington and Lee University in Virginia, was housed in a room directly below Beth Provanzana, freshman daughter of **Marie Anderson Provanzana. Peggy O'Shea Finch** and **Rosalinda Gubliotti Calamusa** regularly meet while grocery shopping at Key Food. **Helen Kustowska Heffler** and family are moving to Old Bridge area of New Jersey this summer. **Kathleen Degen, MD,** has adopted another child who is now 18 months old. Her name is Rose. Kathleen's son, Kurt, was 5 years old on March 12, 1992. They are both doing very well and she is proud of them. Kathleen's mother will receive her bachelor's degree from St. Joseph's General Studies Division this June and she will place the hood on her at the graduation ceremonies. **Priscilla O'Connell Franzese** is a Special Ed teacher at Martin de Porres School, Springfield Gardens, NY. In 1988, Priscilla earned her MS in Special Ed from Adelphi. Her oldest son, Philip is in the Air Force at Plattsburg AFB. Matthias is in 9th grade at Sewanhaka and Paul in 7th at Our Lady of Victory. **Joann Lewandowski Ridolfo** lives in Bloomfield, CT and earned a master's in education from Central Connecticut State University. She teaches developmentally delayed children of the kindergarten class, in Hartford. Her daughter, Jennifer, 20, is a junior at Syracuse U and Karen, 12, is in 7th grade in Bloomfield High. Frank is a Project Manager at ABB Combustion Engineering, Windsor. **Joann** teaches CCD and the First Communion class (2nd grade). **Georgene Bertolotti Costa** who earned a doctorate in English from Brown University in 1972 is District Screening Administrator, CSD 20 in Brooklyn. She also is a freelance journalist. She and her husband, John, a medical doctor and J.D., have a daughter, Mary Lee, age 7. **Sister Joan Petito, CSJ** is principal of Mary Louis Academy and has a master's degree from the University of St. Thomas (St. Paul, Minnesota). She volunteers as Eucharistic Minister at St. John's University. "I taught in the public schools for 7 ½ years then I chose to remain at home raising five children, Jennifer, Jessica, Alexis, George and Adam," writes **Mary Margaret O'Neill Gage** who lives in Staten Island. She and George will be married 25 years on July 22nd. Mary M volunteers as Eucharistic Minister at Eger Nursing Home and in her parish on Staten Island. She has been bible study teacher of adults and class mother numerous times for her children. **Margaret McDermott Roberts** lives in New Jersey and at present is an Independent Consultant for **redirections,** Inc. Her husband, Jay, is Director Clinical Practice Affairs, SUNY Downstate. **Margaret** is Assistant Professor, Management Program Continuing Education Department, Downstate. Her mother, Margaret C. is living with them. Margaret earned a master's degree in Theology and an MBA, Health Care Administration. For a while, we had no address for **Rita Marie McGrath Finnerty.** She, Tom and children live in Elmira, New York, where Tom has a private practice in Pediatric Cardiology. Tom Jr., 21, is a senior at Lemoyne College, Margaret 20, a junior at Marymount, Tarrytown, Bill 19, a freshman at Lemoyne and Peter 18, a senior at Notre Dame HS will enter Lemoyne in September. **Rita** holds a master's in English, a Certificado de la Universid ad Complutenuse Madrid, Madrid, Spain. She received the St. Ann Award from the Diocese of Scranton. She volunteers at St. Joseph's Hospital Auxiliary, Junior League of Elmira, Spirit of Women and the Catholic Schools in Elmira. Rita Marie and her daughter, Margaret studied at the University of Madrid in the summer of 1990. This summer she will be chaperoning a group of U.S. students on a trip to Spain. **Marla Messina** is secretary to **Fr. John F. Harvey,** a founder of **Courage** which provides homosexuals an opportunity to talk things over in group meetings and lends them spiritual support. She works in their office in St. Michael's Rectory on 34th Street in Manhattan. With many chapters throughout the United States and Canada, she says there is never a dull moment. She is currently involved with Courage's Fourth Annual Conference which will take place at Victoria University, Toronto, Canada, beginning August 6th.

Marie Anderson Provanzana, 304 Delegate Dr., Worthington, OH 43235, 614-436-9356
Judith Raikowski Joyce, 2899 Montgomery St., Wantagh, NY 11793
516-826-8303
Mary Ellen Dubiel Freeley, 197 Puritan Ave., Forest Hills, NY 11375
718-544-3216

1968

We extend sympathy to **Ellen Harte Donohue** on the death of her husband on March 30, 1992. Please remember them in your prayers. **Pat Bigini Quinn** works in pediatrics and Child Development at Stony

Brook University Hospital and Just Kids Diagnostic and Treatment Center. Son, Brian 15 is a sophomore at St. Dominic's HS in Oyster Bay. Matthew, 11, is in 5th grade in Bellerose Avenue Elementary School in Northport. **Dr. Frances Panchok Barry** was Visiting Scholar in Religious Studies at the University of Houston, Spring 1991 and is on sabbatical for the 1991-92 year. She continues as associate editor of the *Journal of Texas Catholic History and Culture*. John received tenure at the University of Houston Downtown in 1990. Andrea and Janine are in 3rd and 5th grade respectively at Annunciation Orthodox Cathedral School and Andrea is performing with the Houston Children's Chorus. We drive north every summer and spend time on Cape Cod in August. "I'd love to hear from members of the class of '68," she writes. Both of **Carol Terleckl Hahn**'s daughters, Cynthia 16 and Erica 11, were selected to play clarinet in the All County Festival at C.W. Post Tilles Center. Erica has been in karate for 4 years and is now working towards her Black Belt. **Kathy Kane Miller** was given a surprise party in April by her two daughters, Elizabeth and Catherine. Even though the planning went on for months, the event was kept a total secret. It was a wonderful day for Kathy and one that she will never forget. Frank and **Barbara Bracco Christina** visited Denmark during Christmas vacation and spent time with their former exchange student, Anika, who lives there. In February, the Christinas and Don and **Carol Bracco Fish** and son Steven, age 12, skied in North Conway, NH. **Blanche Lindner Pesce**, Danny, and daughters Danielle, 14 and Nicole, 10, and Bernie and **Maureen Quinn Scherer** had a reunion at the Pesce house. It was good to renew old friendships and catch up on the past.

Blanche Lindner Pesce, 127 Pine St., Rockville Center, NY 11570
516-764-2951
Catherine Colgan Stanton, 1221 Underhill Ave., Yorktown Heights, NY 10598, 914-962-3756
Maureen Quinn Scherer, 44 Plymouth Ave., Mt. Sinai, NY 11766
516-928-4630

1969

All the girls attending the spring luncheon at the Garden City Hotel had a great time. Those attending included **Marla Vasser Recchione, Mary Ward Cronin, Mary Jo Burke Chiara, Chris Giangreco, Margaret Moylan Kelleher, Peggy Tiernan Meehan, Joan Kurtz Mitchell, Nancy Mulholland Brogan, Angela Vista Savino, and Helen Schlotis Kennedy. Mary Butz** is living down in Washington, DC and working for Diane Ravich. **Angela Gioacia Seto** is living in Staten Island. Her oldest, Barbara, is going to school in Binghamton (SUNY), Jon is in Curtis High School, and Lisa is in Nursery School. **Angela Vista Savino**'s son Marc will be attending Villanova in the fall of '92. **Peggy Tiernan Meehan** is living in Stamford, Connecticut, with her husband John, daughters Jeanne and Kristen and son John. Peggy has been a realtor for eight years. Her daughter Jeanne is graduating from the University of Rhode Island in May '92. Kristen is graduating from Trinity Catholic High School in June '92 and son John is in first grade. **Joan Kurtz Mitchell** has three boys, Matthew 19 a freshman at Villanova, Mark 15 a freshman at Don Bosco High School, Ryan 11 attends Montvale schools. **Joan** is substituting in the Montvale schools. **Margaret Moylan Kelleher** and four children, Brian 14, Katie 13, Christina 10 and Claire 6 live in Garden City. **Margaret** started teaching English again at Flushing HS. At the luncheon, **Chris Giangreco** expressed an interest in forming a committee for our 25th anniversary celebration in the Spring of 1994. Chris will contact our distant alumnae and will recruit as many classmates as possible to help plan the day. A second event could be formulated so we can have a good visit with each other. If **you** have any ideas and can help out call **Chris** at 718-643-1946. Maybe **Rose Anekwe** can come from Nigeria. Meantime we'll try to contact our long distance members. **Barbara Schneller Carvalho** is currently an assistant director of a day care/nursery school center and works full time. She also has a 4 year old group. She and her husband, Wellington, just celebrated their 20th anniversary. Son Peter is a senior and will be going to Miami U in Ohio. Daughter, Yvonne, is a freshmen in high school. "Greetings to my classmates!" Marty and **Maureen Sullivan Tully** are moving to New Hampshire. Marty just completed 25 years with Con Edison. Their daughters are doing well in school. Peg 14, is a freshman at Bishop Brady High in Concord, NH. Maura 12, is in sixth grade in Bow Memorial and Mary 9, is in fourth grade at Bow Elementary. Patrick and **Margo Murphy O'Brien** and their daughter, Ann Margaret, 12, traveled to Russia during Winter 1992. "We visited Moscow and St. Petersburg and were fortunate to be able to attend ballet performances at the Bolshoi and Mussorsky theaters. We spent hours admiring the wonderful collections at the Hermitage Museum. A fantastic experience!"

Mary Jo Burke Chiara, 28 Brompton Rd., Garden City, NY 11530
516-746-6920
Mary Ward Cronin, 2515 8th St., East Meadow, NY 11554
516-794-0263

1971

We extend condolences to **Dorothy Consentino DiBone** on the death of her mother last February 17th from colon cancer. Please remember them and the family in your prayers. Dorothy and family live in New Hampshire and "things stay pretty much the same" she writes. John and **Rita Romondetta Rondello** still live in Marine Park, Brooklyn with their three children. John Michael, 18, attends C.W. Post on a full scholarship and is majoring in Public Relations. Danielle, 15, is a freshman at St. Edmund's High and Stephen 10, is a 5th grader at St. Edmund's Elementary School. **Rita** teaches 4th grade at St. Edmund's and loves every minute of it. One of her students is Mark Antoniello, son of **Phyllis Fusco Antoniello,** class of '72. A year ago, she had two graduations, her son from high school and her daughter from grammar school! The family went on a much earned vacation to Walt Disney World in Florida! She'd love to hear more from '71 grads. How about sending in **your** news? **Liz Cammarota** tells us that **Marilyn Jaeckel** won the photo contest in the New York Mets yearbook last year. The photo she took was of her triplet nephew and nieces. We'd love to see it, Marilyn! **Liz** is in her 18th year of teaching, the last twelve years in St. Clare's in Rosedale, Queens. She teaches third grade. **Liz** missed the '91 luncheon (our twentieth anniversary) because her mother was ill. She died on April 19th, after a 2 ½ year bout with cancer. **Liz'** mother and father had moved to Florida and her dad is still there. We offer condolences to her and her family. Dr. George Carpetto, husband of **Diane Evanac Carpetto,** is one of the founders of the order Sons of Italy, Greater Gainesville, Florida Lodge #2660. George is the lodge's first president and Diane is Recording Secretary.

Mary Brown Singer, 808 Bronx River Rd., Bronxville, NY 10708
914-776-2510
Eileen Cannon Higgins, 125 80th St., Brooklyn, NY 11204
718-836-1229
Marilyn Jaeckel, 11 West Euclid, Valley Stream, NY 11580
516-872-0492
Carol Maliska Tschernutter, 79 S. Jefferson St., Beverly Hills, FL 32665
904-746-7263

1972

The class of 1972 was well represented at the Spring Luncheon on April 4th at Garden City Hotel. We made a special effort to contact all classmates because of this 20th anniversary. Those attending were: **Nancy Touwsma Sigmund, Regina Egle Boyer, Ann Webber Soller, Julie Feraudo Mann, Joan Paradiso Moret, Janet Pope Miserandino, Mary Ann Anastasio Jerome, Elizabeth Tracey O'Brien, Cynthia Cox, Pat O'Neill Ruane, Adrien Russo, Pat O'Brien Ratigan, Therese Buckley Murphy, Mary Ellen Gaffney Kenney, Pam Santangelo Turzo, Ro LeGrand Walsh, Kathy Basquill Moringello, Mary Ann Connelly Recca, Annette Bellecosa Singer, Gail Colgan Brown, Gilda Piccini King, Effie Piccini Maldari, Barbara Woods Traola, Denise Manglere DiCarlo, Linda Arezzo, Kathy Lavin, Patti Luciana English, Debbie Hayes Larsen, Rita Verri Scalzo, Pat Dolan Travaglianti, Ellen Noll Murphy, Barbara Hurley Camporeale, Mary Walsh McCann, Meg Ambrose Preller, Linda Musumeci, Rosemarie D'Ambrosio Casaccio, Linda Riccobono Ciaccia, Louise Nardo, Dianna Piwinski, Kathy Steinman, Eileen Moffat, Pat Ashe Miller, Lois Caracciolo.** Everyone looked exactly the same except for the updated hairdos. (Did you realize that we all wore our hair exactly the same in college?) The afternoon was a wonderful opportunity to catch up, pass pictures and of course, share memories. Although many of us had our yearbook in hand, **Dianne Piwinski** outdid us all with Sing scripts and even a piece of the green awning! Many mini-reunions were planned including meeting again at the Fall luncheon. Two noteworthy items: **Kathy Lavin** received her doctorate from Fordham on April 8th and **Barbara Woods Traola**'s son has been accepted as a member of SJC's Class of '96! **Diane Mulhern** received her master's degree in Liberal Studies from Stony Brook in May 1991. She was recently chosen to teach at the newly forming Early Childhood Center of the new Regional School in East Northport and is looking forward to the challenge.

Patricia Luciana English, 143 Beach 133 St., Belle Harbor, NY 11694
718-474-8621
Dianne Piwinski, 188 Java St., Brooklyn, NY 11222, 718-383-6847
Kathleen Lavin, 1367 E. 72nd St., Brooklyn, NY 11234.
Christine Guardia Kopyt, 34 Castlewood Rd., Simsbury, CT 06070
203-658-2792

1973

In celebration of our 40th birthdays, six of us spent Memorial Day weekend last year on Paradise Island. It was wonderful. The group that went was **Karen Andrews Mueller, Nora Alfieri Collis, Mary Beth Donovan, Chris Needham, Teresa Ryan Sefchek** and **Kathy Maguire McQuade.** We offer condolences to **Barbara Marino Giebel** on the death of her father. Please remember them and the family in your prayers.

Joan Denauski Halpern, 8 Jennifer Dr., Howell, NJ 07731
201-905-2157
Linda Borelli Ridzi, 188 Java Street, Brooklyn, NY 11222
718-383-6847
Catherine Forgione Zaic, 1 Horseshoe Drive, Mt. Laurel, NJ 08054
609-273-1205

1974

We offer condolences to **Dorothy Marshall,** whose father, Eric Marshall died on January 14, 1992. Please remember them and the family in your prayers.

Anna Maria Tufano, 864 60th St. #4A, Brooklyn, NY 11220

1975

Anne Mulligan was recently named Chairwoman of the English Department of Bishop Kearney High School. **Casey Cole Bond** would love to hear from old friends from St. Joe's. She moved to *530 Du Bois Ave. #9B, Valley Stream, NY 11581.* She is working as a travel agent for corporate accounts at an agency in Long Island. **Linda Incorvaia Fonte** is working for the Division of General Studies at the college and was recently appointed to the position of Assistant to the Dean for Academic Development. She is now attending Brooklyn College for a master's degree in Guidance and Counseling. **Tom Fonte,** her husband, works as a Pension Administrator and cares for Mary Frances 9, and Anthony 7, while Linda is at Brooklyn College. Linda also saw **Robert Rampino** on campus. He works for the Fire Department. On August 21, 1991, Michael Anthony was born to **Thomas LaGuidice** and **Caroline Donovan** '79. Thomas was awarded the Crown Award for being #1 Sales Representative in all of Liberty Mutual. He has won this award every year since its inception in 1984! Tom, Carol and Michael will attend the award ceremonies in Marco Island, Florida and will spend their summer vacation in Ireland. **Helaine Vecchione Sender** works with deaf children in mainstreamed and self-contained settings. She also works with deaf adults in sheltered workshop (UCO). Helaine has three children, Sean 9, Keith 7 and Claire 5. On December 30, 1991, Kaely Marie Gloria was born to **Dr. Edward C. Piller** and his wife. She joins her siblings Marty, Micki, Janeen, Grant and Lauren. Congratulations to the whole family!

Rose Anne DeFina Smith, 15 Kay Place, Staten Island, NY 10305
718-981-0743
Debra Stevenson Nelson, 170 Nassau Ave., Manhasset, NY 11030,
516-365-2628
Jacqueline Reisert Esposito, 1659 Circleville Rd., State College, PA 16803, 814-234-7226
William J. Gorman, 458 Degraw St., Brooklyn, NY 11217,
718-852-1730
Theresa Cimakasky Mason, 251 90th St., Brooklyn, NY 11209,
718-833-3878
Alice Hagan, 220 72nd St. #B3, Brooklyn, NY, 718-467-0086

1976

Ricky Freund, who is a Physical Therapist in Oakland, New Jersey, will move his office to larger headquarters in the Spring 1992. **Tom Dorso** recently did a great job helping to organize the Legends' Alumni Games at the college. Thanks to **Tom**'s phone calls, many former classmates got together for an evening of basketball and fun. We offer condolences to **Joseph Marino** and his sister, **Barbara Marino Giebel** '73, on the death of their father.

Mary Frances Healion Muldoon, 2674 E. 22nd St., Brooklyn, NY 11235
718-934-7649
Ann Simko Rennard, 966 Shelburne Drive, Franklin Square, NY 11010
516-825-5479
Martha Stoistis Spezzano, 73-04 67th Rd., Middle Village, NY 11379
718-894-5838

1977 Suffolk

Andrea Pezutto Innis received her master's degree from the University of Houston, in Administration. She has worked as an assistant principal for the past seven years at Holmsley Elementary School. It is one of 25 elementary schools in the Cypress Fairbanks School District, the largest suburban district in Houston. She and John have a son, Jonathon 3½ and Andrew born January 1992. **Andrea** talks to **Diane Angela** regularly. Diane was very excited that her daughter Andrea was in **Russ Clinton**'s class this year. We offer condolences to **Claire Kincaid** on the death of her husband, Jim. Please remember them in your prayers. **Jeanne Hereth** married **Tim Gargani** '79 in September 1980. They moved to Texas in November 1981 where Tim became a Dallas police officer. He is now a sergeant with the Youth Division. Jeanne is at home with two boys, Andrew born August 20, 1985 and Alex born December 27, 1991.

Russell Clinton, 62 Van Brunt Ave., Selden, NY 11784
516-736-2211

1978

Frances Murray was glad to be with her mother to pick up her brother Paul, after his tour of duty in the Persian Gulf. A major in the 82nd Airborne, he served from October '90 to June '91. **Fran** has been made a unit supervisor in the Nassau County Civil Service Commission. She is responsible for all public employment in the county, villages and school districts, i.e. to make sure all appointments are legal and proper. **Kathie Alola** and husband, on September 12, 1991, became parents of Courtney Ann.

Sarah Murphy Berliner, 570 Westminster Rd. #C8, Brooklyn, NY 11230, 718-856-1531

1979

On August 21, 1991, Michael Anthony was born to **Carol Donovan LaGuidice** and Thomas. Once again, Tom won the Crown Award for being #1 Sales Representative - he has won it every year since its inception in 1984. The LaGuidices will attend the award ceremonies in Marco Island, Florida and they plan to spend their summer vacation in Ireland.

1981

Sister Karen Burke will teach **Science in the Elementary School** for the Child Study Department. **S. Karen** earned her MS in Education with a specialization in Learning Disabilities at the College of New Rochelle where she is about to complete her second Master's in Administration. An experienced elementary school teacher, she established a pre-kindergarten program at St. Elizabeth Seton School in Brooklyn, where she is now Assistant Principal. **Donna Neftleberg Faiella** and Vincent recently purchased a home in Little Silver, New Jersey. **Donna** is a special education teacher for the NYC Board of Education in Brooklyn. **Melissa Marchese Dougherty** has been named to Who's Who in American Education 92-93 Edition. **William Heinzerling** was elected to the office of Managing Director and Executive Vice President at Smith Barney, Harris Upham & Co., in New York City.

Lisa Kern Sawin, 12 Cathlie Drive, RD 4, Box 63, Averill Park, NY 12018, 519-283-1501

1982 Brooklyn

Barbara Mrozik is completing her doctoral dissertation on Second Career Teachers at Fordham University. She teaches at a middle school in Dyker Heights.

Maureen Sullivan Griffin, 633 77th St., Brooklyn, NY 11209
718-680-3307
Joseph Gennardo, 118-65 128th St., Jamaica, NY 11420
718-322-9233

1982 Suffolk

Cathryn Schuster, class of '83, noted that **Donna Redmond**'s name was listed as "lost." She informs us that **Donna** is now married to **Michael Minotta** and lives in Ronkonkoma. Let's have some news from you, **Donna,** and from more of the class of '82! **Margaret Titone,** a freelance writer, was third prize winner of the Sister Andrea Brown Memorial Award for her short story published in **Prism,** a St. Joseph's Literary magazine. Margaret is an early intervention teacher at St. Charles Hospital.

Sharon Altmann Bellito, 146 Moore Ave., Massapequa Park, NY 11762
516-541-0079
Joyce Donneson, 115 Aspatuck Road, Westhampton Beach, NY 11978, 516-288-1798

1983 Brooklyn

Frank and **Allison Cooney LaRosa** recently bought their first house and moved in on April 30th. They are expecting a second child in November.

Catherine Rogers O'Donnell, 4 Sherman St., #2, Brooklyn, NY 11215
718-965-0947
Elizabeth Ruggiero Mulrane, 27 E. 13th St., Huntington Sta., NY 11746
516-385-9509

1983 Brooklyn General Studies

Eleanor L. Bunyan graduated from the New York Theological Seminary on May 17th, with a Certificate in Christian Ministry.

1983 Suffolk

Anna Cameron wrote us of the death of her brother, Stephen Francis Cameron on December 26, 1991. He was 36 years old and had been suffering with grand mal epilepsy for most of his life. We offer our condolences to Anna and the family. Please remember them in your prayers.

Anna Cameron, 13 Wheatley Ave., Huntington Station, NY 11746
516-421-5531
Susan Murtha, 46 Campbell St., Patchogue, NY 11772
516-744-1833
Bridget Reilly Costello, 96 Third Ave., Brentwood, NY 11717
516-231-4716

1984 Brooklyn

Maureen Connelly received her M.S. in Education from Fordham University on May 16, 1992.

Barbara Bischoff Eckner, 32 Sunset Dr., Derby, CT 06418
203-734-2119
Theresa Yard Panten, 56 Parkway Drive, Westbury, NY 11590
516-997-9095
Donna Ortolani, 2 Kent Rd., Ringwood, NJ 07456, 201-962-4412

1984 Suffolk

Kathy Shortall Lang, who received her MSW in Social Work from Adelphi in 1987, also passed her state CSW test and the professional test for Academy of Certified Social Workers.

Lucretia Lucivero, 26 Great Oak Road, St. James, NY 11780
516-584-8308
Joan Kelly, 21 Dorothy Lane, Kings Park, NY 11754, 516-271-3441

1986 Suffolk

Diane Cheeseman Nolan and her husband Terence experienced the loss of their infant daughter, Taryn Marie Nolan, in September 1991. Please pray for her parents and family. **Donna Percio Dolan** received her master's in Speech Language Pathology from Hofstra in December 1991. She is working at Brookdale Hospital Medical Center in Brooklyn as a CFY Speech Language Pathologist. She and Tim reside in Hempstead.

Marie Maxwell, 39 Tappan Ave., Babylon, NY 516-587-3362

1986 Brooklyn General Studies

We offer condolences to Stanton D. Hewitt and family on the death of his wife, **Norma E. Hewitt,** on September 4, 1991. She was buried in Westbury Cemetery, St. Michael, Barbados, West Indies. We acknowledge with gratitude a contribution of $100 to the Capital Campaign which Mr. Hewitt sent in memory of his wife.

1988 Brooklyn General Studies

Jean Lella Christiani will graduate this June from Long Island University with a Master's in Public Health. She also received her certification as a psychiatric mental health nurse from the American Nurses Credentialing Center. **Louise Mott** is now Senior Staff nurse on the 11-7 shift on the OB Post Partum Unit - with 42 beds.

1988 Suffolk

Susan Melchione wrote to us to tell us she recently changed her name to **Susan Selesner.** We extend very best wishes to her and Eric.

Camille Kostew Kelly, 6301 Cheetah Ct., Waldorf, MD 20603-4339
301-932-9537
Joyce Hayes, 1057 Courtland Drive, Bay Shore, NY 11706
516-666-3978
Jennifer Ray, 18 Prospect St. East, Selden, NY 11784, 516-732-2839
Joanne Ryan, 49 Jefferson Ave., Patchogue, NY 11772
516-654-3635

1989 Brooklyn

Colleen McCaul received her master's degree in Occupational Therapy from NYU in October 1991. She passed her registration exam in March 1992 and is now a Staff Occupational Therapist at Memorial Sloan Kettering Cancer Center. **Mary Lewis Moore** is independently studying at National Education Corporation. The course - Child Day Care. She will complete her studies in October 1993 and hopes to open a Christian Day Care Center in 1994. **Christine Satira White** and Brian now have a son, Daniel James, born on October 6, 1991.

1989 General Studies Brooklyn

Doreen Taylor sends greetings to everyone from sunny Florida! She appreciates our phone calls (phonathon) and publications. "Keep reaching for that 'Horizon,' " she writes, "and regards to Professor Brown, Professor Campbell and Wanda."

1990 Suffolk

Martha Schelna married Andrew **Johnson** of Winona, Minnesota, on

June 22, 1991. Martha is working for Katharine Gibbs, a division of Phillips Colleges, as Loan Default Manager in the Financial Aid Office. They are living in Commack.

1991 Brooklyn General Studies

Sandra Morris is employed by the New York City Department of Health, as a Health Advisor. She will pursue an MPH at Hunter College.

1991 Brooklyn Arts & Sciences

Maureen Mullaly is working as a Financial Products Analyst at Westpac Banking Corporation in New York.

1991 Suffolk

Darlene Mercleca who lives in Centereach, is attending St. John's University for a master's degree in Business Administration. **Hyacinth Perera** is a Property and Space Specialist working for the Administration Services Division of General Services Administration in downtown Manhattan. She has received a plaque and a bonus for procurement as well as a substantial raise. **Lisa Meo** writes that she loves every minute of her job as kindergarten teacher in the Brentwood School District.

To Teach or Not to Teach

by Patricia A. Ring '84

Why do you teach? is a question I am often asked. Especially when people learn I am a teacher of the mentally retarded.

To be honest, it is a difficult endeavor. It is tough to be "on," to be challenging nine children to achieve, seven hours a day. The act, the art, of helping these children learn and grow is taxing, worrisome, and often ends in frustration. So why do I do it?

Friday. Two o'clock. Not a time when I have much patience or self-discipline left. My sinus infection (which I caught from one of my students) had taken a drastic turn for the worse. I was expecting a parent visit momentarily - one I was not looking forward to. My supervisor had just left my classroom - and in her wake left behind a trail of paperwork for me to complete. Not much of an incentive to begin my weekend.

The children were sitting around me. We were singing - Friday afternoon I'll do almost anything just to get through. I was biting my tongue frequently, counting to ten, and doing everything in my power not to yell. I prayed for strength. I fantasized that the throbbing in my head would subside. (I knew that was one of many fantasies to remain unrealized.) The forty-five minutes that loomed ahead until dismissal felt like an eternity.

It was Kelly's turn to identify her name, spell it, and then put her name card on the "Who came to school today?" chart. Kelly - I was so very glad to have Kelly in my class. An adorable seven year old strawberry-blond child who could, at times, behave so very badly, but just could not get me angry. One of my many found memories of Kelly comes from my days as her preschool teacher. She would get off the potty seat, waddle into the classroom, and call out in her truck-driver voice, "Wipe my a - -, Pat." Whenever Kelly begins to frustrate me, I only have to think back to those days, and my craziness dissolves into a delighted giggle.

As Kelly stood before me this day, she did not take her name card from my hand. She just cocked her head to one side, put her hands on my lap, and stared into my eyes.

Her manner, her look, said more than words, In her silent, simple way she communicated volumes to me. Feelings of caring, of love, and the promise of a better tomorrow passed from Kelly to me. Her eyes, her face, said everything I needed to hear, needed to feel to begin my own healing. As she maintained her steadfast gaze, she slowly lifted her arms and put them around my neck. Not her usual rough and tough knock-down hug, but a gentle, soothing embrace that brought confirmation and closure to the message she had conveyed to me.

This is why I teach.

BALLOT

Alumni Association
St. Joseph's College
Brooklyn & Patchogue

Nominees to serve on the Executive Board for two years, from September 1992 to September 1994 are listed below. Please mark your choices or write-in and return by August 15, 1992.

PRESIDENT: ____ Susan Burke '68 _____
write in

MEMBERS AT LARGE:

____ Bettyanne McDonough '59
____ Mary Jane Hawkrigg Handal '51
____ Lucille Romano Siragusa '68
_____ write in
____ Bernice Minnott '92GS
____ Elizabeth McCullough '74
____ Anne Porter Molanphy '56
____ Anne Mulligan '75

Name (optional) _____ Class _____

ALUMNI OFFICE
St. Joseph's College
245 Clinton Avenue
Brooklyn, NY 11205
MESSAGE:

Name _____ Class _____

Address _____ Phone _____

_____ Zip _____

PATCHOGUE HOMECOMING '92

Come, join the celebration. . . mark your calendars now. . . Complete the registration form and be a part of the festivities.

OCTOBER 10, 1992

Diamond Jubilee Fall Lecture

Our guest speaker will be the well known author and lecturer, **Dr. M. Scott Peck**, whose book *The Road Less Traveled* has been on The New York Times best seller list for 8 years. Dr. Peck will deliver two lectures:

A: Mythology and Human Nature at 10:00 AM

B: The True Meaning of Community at 2:00 PM

Price per lecture is $10.00 per person

REGISTRATION FORM
St. Joseph College Alumni Office
155 Roe Boulevard
Patchogue, NY 11772
I wish to reserve the following seat/s for Homecoming '92 Diamond Jubilee Fall Lectures of Dr. M. Scott Peck.

_____ seats for Lecture A @$10.00 each Total _____

_____ seats for Lecture B @$10.00 each Total _____

Name _____ Class _____

Address _____ Zip _____

Phone _____

Enclosed is my check for _____.

Make checks payable to St. Joseph's College and send a self-addressed, stamped, #10 envelope for tickets.

Non Profit Org.
U.S. Postage
PAID
St. Joseph's College
New York

St. Joseph's College
245 Clinton Avenue
Brooklyn, NY 11205

S. MARY WINIFRED GRASS 232

St. Joseph's College
245 Clinton Avenue
Brooklyn, NY 11205

Alumnagram

Winter 1993

SPECIAL FEATURES

Alumni Luncheon . . . page 13

Belmont '93 . . . page 11

Financial Seminar
Patchogue Campus . . . inside back cover

Alumni Association Raffle . . . page 12

Travel Up the Nile . . . page 14

VOL. XLIV No. 1: Winter 1993

Alumnagram is published twice a year by the Alumni Association of St. Joseph's College, 245 Clinton Avenue, Brooklyn, NY 11205.
Third Class Postage is paid to Brooklyn, NY.

Editor: Mary Elizabeth McLoughlin Farrell '35

Editorial Assistants: Mary Whelan Phelan '32
Eleanor McLoughlin '31

College Phone Numbers:
Switchboard Brooklyn: 718 636 6800
Switchboard Patchogue: 516 447 3200
Alumni Office Brooklyn: 718 636 6882
Alumni Fund Secretary: 718 636 6884
Alumni Office Patchogue: 516 447 3215
Brooklyn Fax: 718 398-4936
Patchogue Fax: 516 654-1782

PLEASE OBSERVE THE DEADLINE FOR THE SUMMER 1993 ALUMNAGRAM APRIL 15, 1993
Send all news, articles poetry etc. BEFORE that date

St. Joseph's College complies with Title IX of the Education Amendments of 1972 and with the Rehabilitation Act of 1973, as amended, Section 504.

NETWORK COLUMN

Kerry McConway '86 has opened her own business for all your Desktop Publishing, Word Processing, and Printing needs. Excellent quality at affordable rates. Call Kerry McConway at 718 921-9830 today.

Afghans for Aids

Caroline De Gennaro Noto '67 is a contact person for Afghans for AIDS. Knitted or crocheted 12" x 12" squares are constructed into blankets for AIDS patients. For more information contact Caroline at 1310 K Street, Elmont, NY 11003 or phone her at 516 377-7759. Or contact Amy Niles, founder, at Yarns & Bonds. 297 Seventh Avenue, Brooklyn, NY. Her phone is 718 499-9168.

Surrogate for Family

Elizabeth Eggleton '85SGS, MPA, is owner and manager of Surrogate for Family - a service to match and monitor services for older adults. Located in Western Suffolk County, the phone is 516 543-8746.

A Gift Idea!

Individual Soup Mixes: $3.00
- ▲ Toni's Ten Bean Soup
- ▲ Marian's Black Bean Soup
- ▲ Old Fashioned Chili Mix

Gift Crates
- ▲ One Mix $ 5.00
- ▲ Two Mixes $10.00
- ▲ Three Mixes $15.00

Handling & Shipping charges:
Up to $20.00 $3.95; $20.01-30.00 $4.95; $30.01-$45.00 $6.35; $45.01-$65.00 $8.75; $65.01-$95.00 $9.75.
Make check payable to: The Women's Bean Project, 1535 High Street, Denver, CO 80218 (303) 321-4198.
(Jossy Schretlen Eyre's '54 project for homeless women).

CALENDAR 1993

February 26	101 Nights
February 27	Executive Board Meeting
March	Career & Graduate School Day
March 12	Alumni Night - Basketball (tentative/phone)
March 17	St. Patrick's Day Parade
March 19	St. Joseph's Day - Dance-athon Fund Raiser
March 24	Blood Drive
April 2, 3, 4	Chapel Players
April 3	Alumni Spring Luncheon / Garden City Hotel
April 8 - 17	Travel Up the Nile with Sister Joan Ryan
April 24	Financial Seminar - Patchogue 9:00 AM to 12 noon
May 13	Executive Board Meeting
May 14	Senior Class Night
May 21	Awards Night
June 3	Commencement - Brooklyn General Studies
June 4	Commencement - Brooklyn Arts & Sciences
June 5	Commencement - Patchogue - Both Divisions
October 2	Alumni Day at Belmont
November 6	Alumni Fall Luncheon

Margret Staley Powell '87GS

Counseling Youth

"I was a nurse for many years," said Margret Staley Powell. At age 16, although she had completed training in Practical Nursing in the second class held by the New York City Board of Education, she was too young to be issued a PN license. She began practicing, however, in Knickerbocker Hospital in New York City. She was licensed at the age of eighteen and continued working in various nursing homes and hospitals.

Margret enrolled at Pace University in 1973 and in 1975 completed her AAS degree and received her Registered Nurse license. She continued to practice her specialty, geriatrics, and ultimately became supervisor at United Odd Fellows Nursing Home.

When she moved to Mt. Vernon in 1979, Margret worked for five years at Shalom Nursing Home. In 1984 in order to have "flex" time to attend college, Margret worked at the Manhattan Psychiatric Facility. While there she received a back injury from a patient who was out of control and could not practice nursing for a year. In the meantime, she attended St. Joseph's College and earned a BS degree in Community Health in 1987. Margret was on the Dean's list and is a member of the National Honor Society. In 1986 she had met Jamel Powell who became her second husband soon after graduation.

Margret, a church-goer all her life, is very well versed in the Bible. While living in the Bronx she received a call to preach the gospel of Jesus Christ, but resisted this desire because she was a woman. Instead, she served as a Presbyterian elder. After she and Jamel were married, they both joined the Unity Baptist Tabernacle. Again, she felt the call to preach the gospel and discussed it with her pastor. He asked to preach a trial sermon. It was so well received that she obtained a license to preach in September 1990. She has been asked to preach many times and preaches whenever called, on the liberating power of the gospel.

In July 1991 Margret was again injured at work. This injury has totally incapacitated her and she is unable to fulfill nursing duties at this time. She continues to walk with a cane, but believes her healing will come.

Now a student at Union Theological Seminary, Margret is studying for a master's degree in Divinity. Her goal is ordination. She would like to open a joint practice with her husband in Christian Counseling of Youth. To this end, her husband is working on a degree in Psychology at the College of New Rochelle and will study Pastoral Counseling at Iona College. Margret plans to pursue a doctorate.

Margret has also given much time in voluntary service. She is Financial Secretary of the United Black Clergy of Westchester. She was Director of Family Life Institute, a ministry to single parents, and Director of Sick and Shut-in Visitation of Unity Baptist, both of which she had to relinquish in order to pursue her studies. Margret also set up a Senior Caretaker Support Group. She is presently working with the Martin Luther King Commission for Non-Violence which teaches youth the methods of violence prevention and conflict resolution. She is clergy board member of the Adolescent Pregnancy Prevention Service.

Jamel Powell, just as dedicated to youth, is in Sports Ministry and his ambition, too, is joint practice in Christian Values. Knowing the importance of early training, Margret wants to work with little children and their parents. "We have lost the nurturing," says Margret, which must start at a very early age.

Margret is a wife, mother of three, and grandmother of three. She wishes to thank all of St. Joseph's staff who helped her to discover that the health of the community brings wholeness to the community. To meet this goal individuals must maximize their spiritual, emotional and physical health by resisting the barriers of racism, classism and sexism.

Dorothea Lennon '38

Retired to Hawaii

Upon retiring from her teaching position at Rippowam High School in Stamford, Connecticut, Dorothea Lennon '38 chose Hawaii as "home." She tells why.

I moved to Honolulu thirteen years ago after a teaching career in Stamford, Connecticut. I no longer had family in Stamford and it seemed a wise idea to be close to my brothers, John and Richard who live in Hawaii, where the temperature never goes below 60° nor higher than 90°, and trade winds keep the air free of smog. I live two blocks from the beach at Waikiki in a small cottage just right for me because I have very little time for housework.

During my teaching years I was very active in education associations and in the Delta Kappa Gamma Society, so I joined retired associations here and transferred my Delta Kappa Gamma membership to a chapter here. It opened many doors for me and I have made some wonderful friends – Portuguese, Hawaiian, Chinese, Japanese and Haoles (Caucasians) and have learned much about their customs.

The greatest asset of Hawaii is its people, whom tourists seldom come to know. One never hears an auto horn blow or a baby cry. Little children go everywhere with their parents or grandparents. Everything moves on Hawaiian time – a little late, no worry! The people are thoughtful and giving.

John's wife, Alice was born and raised in Hawaii and has many relatives here who consider me a part of their family. They are my hana'i (adopted) family.

The parties here are exceptional and frequent – for any excuse! The giver takes over a whole restaurant selected for its ethnicity. Then, of course, there are the beach parties! My brothers retired from the Air Force so we have the privilege of using the best beach on this island, Bellows Air Force Base. Everyone brings his specialty – the men do the cooking."

We also have the privilege of staying at Kiauea Military Camp on the Big Island. It is located in Volcano Park, at 4000 feet above sea level, so it is cold there. The cottages have fireplaces with a well-stocked log bin. One wears warm-up suits and sweaters. One sleeps under a comforter. One night I even wore socks to bed. You can see the snow on Maunna Loa and Mauna Kea and at night the blazing red of the lava flow, an impressive sight.

Another joy in Hawaii is the abundance of wonderful restaurants. I have tried them all – Korean, Thai, Chinese, Japanese, French, Italian and good old East Coast cooking.

Every summer a Broadway production travels here and I attend them all. I have seen "Cats" and "Evita" to name two. There is also a good local theater. Then there are the parades; any occasion deserves one. Every school has a band which plays and marches with great style. All Hawaiians are lovers of music. A friend, a music teacher, said that she never had a Hawaiian student who sang off key.

At odd moments I work on a needlepoint project. I am making seat covers of dining room chairs. Each one is a different Hawaiian quilt pattern. I also find time each day to read some fiction and much non-fiction. Then when there is time, I watch the Braves baseball games.

So far my health has been good – no aches or pains. I thank God for that blessing every day. I lead a very relaxed life. Perhaps the most amazing thing that has happened to me since I came here is that my hair has become curly. No more permanents!. I have it cut once a month in an easy wash n' wear style.

Until I received the Alumni Directory, I thought that I was the only St. Joe's graduate in Hawaii. I found that there are three others: two in Honolulu, myself and Sister Loretta Hoffman '37, a Maryknoller, one in Kailua, Anne Marie Dolan Duca '68, and one in Wailuku, Maui, Catherine Giamenelli '59.

I have written nothing about the green mountains and the ocean which is sometimes bright blue, purple, violet, with white surf, and rarely grey when it is a dull day; nor about the rainbows which we see almost every day. Occasionally I drive around the whole island for the relaxing pleasure of the scenery.

At my favorite Sunday Mass there is a choir of people from Tonga – thirty men and women of all ages, who come dressed in lava lavas. They sing a capella, part singing, in the Tongan language. . . the most beautiful music I have ever heard. It fills the church.

Please remember me to all my good friends. I have always thought that I was most fortunate to have attended St. Joe's. With fond aloha, Dot

continued on page 3

Grace Byrne Hill '21 placing the hood on her daughter, Elizabeth A. Hill '64, now S. Elizabeth Hill, J.D., Executive Assistant to the President.

Grace Byrne Hill

On November 13, 1992, Grace Byrne Hill, a member of the class of 1921, died peacefully after a long illness She leaves her husband, Harry G. Hill, two sons, Harry G. Jr. and David, a daughter, Sister Elizabeth Hill, CSJ '64, six grand-children and four great grandchildren.

Grace Byrne was fourteen years old when she matriculated in the second class of the newly opened St. Joseph's College for Women. Three and one half years later, at seventeen, she graduated with a major in History.

She continued her studies at Fordham and in less than a year, at the age of eighteen, received her Master's degree. Although she passed the exam for a license to teach in the New York City public schools, she was ineligible because of her age. Grace passed the time in studying Economics and became the first woman licensed to teach Economics in the public high schools. She was a gifted teacher and was voted Most Popular Teacher several times during her years at Franklin K. Lane High School.

In 1929 Grace Byrne received her LLB from St. John's Law School and was awarded a scholarship for graduate study in law. A year later,1930, she earned the degree of Doctor of Juridical Science. In 1931 Grace married Harry G. Hill, a lawyer whom she had met while they were students at St. John's. Although Grace never practiced law in a formal sense, she was always very generous in sharing her legal expertise, especially in cases relating to poor, disadvantaged young people.

Her interest in youth was recognized by Mayor John Lindsay, who appointed her to the New York City Youth Board, on which she served with distinction for fifteen years. On a practical level, Grace shared her own resources with the youth of her Brooklyn neighborhood, even converting the basement of her home into a type of clubhouse for them, complete with pool and ping pong tables, and stocked refrigerator. So many boys flocked into her house that her next door neighbor sniffed, "If I had wanted to buy a house next to a school, I could have gotten it for half-price!"

Throughout her life, Grace Byrne Hill was involved, committed, and caring. From organizing the Red Cross effort in St. Gregory's Parish during World War II, to giving countless talks on youth-related matters at Communion Breakfasts during the 1950's and '60's, to volunteering her services at St. Joseph's College to bring the alumnae records into order, she spent herself in devoted service to others.

Grace Byrne Hill set high standards and lived up to them - she leaves a great legacy both to her family and to her alma mater.

---

continued from page 2

Born in Stamford, Connecticut, Dorothea Lennon says that from her earliest years, she played school. She attended high school in Monroe, New York, and then chose St. Joseph's College, where she majored in math. After receiving her bachelor's degree in 1938, Dorothea returned to Stamford and taught Mathematics on the secondary level. She was part of a team that inaugurated the first local program for academically apt students.

Entering into the politics of education, Dorothea was active in teachers' organizations on the local, state and national levels. A member of the Advisory Committee on Certification, she worked to upgrade the standards of preparation for teachers and administrators, and to secure binding arbitration. During her term as president of the Connecticut Education Association, she was involved with legislation for state tenure and with safeguarding teacher retirement. A delegate for twenty-five years to the convention of the National Education Association, she was selected as a member of the Education Policies Commission.

Dorothea's contribution to the welfare of teachers in Connecticut and her dedication to the high school students so ably taught is the legacy she left when she relinquished her New England ties.

Sister Loyola Marguerite Ahern, CSJ

Prize Winning Students

"Sister Loyola Marguerite Ahern, CSJ – She's a wee bit of a nun for such a long name, and such a fast-moving dynamo that you'd want high speed film to catch her as she goes from Convent to kiln to class," writes S. Mary Germaine, CSJ '83. "Ceramics, oil, pastels, watercolor – are all familiar to the children. At the Education Center of St. Joseph in Brentwood, Sister introduces Art through the medium most attractive to each student, from elementary through college level.

For even today, in her mid eighties, Sister continues to teach, inspire, prod and encourage the young pupils. It makes no difference that they must pass with care through aisles of fragile figurines, faces, and busts, by delicate birds, blossoms and butterflies in various stages of porcelain or canvas development. They learn to manage!

The children in the elementary grades have been and are today, Sister's chosen apostolate. In the heat of the city summer, Sister Loyola accompanies Sister Mary Crilly up to New Hope Manor on the Delaware River to help addicts and the children of addicts to find beauty on the long road to improvement and a fresh start.

Today's pupils are shown the way to enter local contests and profit by experience. Citibank, the Nassau-Suffolk Annual Art Show, the National School Traffic Safety Contest, the Long Island Irish Feis Art Show are among the exhibitors who foster healthy competition for completed work. Sister Loyola's students have won and continue to win a considerable number of the prizes."

Sister Loyola Ahern was born in County Meath, Ireland, in 1906. She came to America as a young girl and in 1932 entered the novitiate of the Congregation of St. Joseph. Her teaching career began in 1941 in St. Vincent DePaul Elementary School in Brooklyn. For the next thirty years, Sister taught kindergarten, elementary, and high school grades – and always Art – in various parochial schools in Brooklyn.

S. Loyola with one of the winners

During those years Sister satisfied her own desires to continue learning and took courses at the Universal School of Handicrafts and at Traphagen School of Fashion. In 1952, she studied Sculpture and Diorama at the Museum of Natural History. She attended workshops in Early Childhood Education at St. Joseph's, and at Hunter College she studied Lip Reading and Sign Language. In 1978 she received a Bachelor of Science degree from St. Joseph's College and in 1982, a Master of Science in Education with an Art minor, from Alfred University, which also awarded her Certification in Fine Arts and New York Certification.

In 1970, Sister Loyola was assigned to the Brentwood Educational Center as Chairperson for all the graphic arts and ceramics, for talented and exceptional students in all grades and through college and adult life.

You will find Sister Loyola Ahern listed in the latest edition of Who's Who Among America's Teachers with a long list of her accomplishments.

Many of her students have achieved distinction in their continued study of art. Maryann Fundanic received a grant to Oxford University; Keith Elan received a scholarship to Pratt and then a grant to study in Paris; Marytess Ho, was listed in Who's Who for Students, and is now at Cornell and on the Dean's list; and Christopher Mason graduated in 1992 at the top of his class of 700, from the School of Art & Design in New York. He now works for Disneyland and is also doing extremely well in freelance work.

Barbara Yelcich '78

Chartered Financial Analyst

Well, it's finally over. After years of hard work, Barbara Yelcich '78 achieved the designation of Chartered Financial Analyst (CFA).

The CFA program is an extensive invest-ment management curriculum sponsored by the Association for Investment Manage-ment and Research (AIMR). Basically the program is a self-study course of assigned textbooks and readings that lead the candidate through a basic body of investment knowledge, techniques, and analytical approaches related to accounting, economics, quantitative analysis, fixed income analysis, equity analysis, derivative instruments, portfolio management, and ethics. Candidates for the CFA charter must pass a series of three comprehensive, rigorous examinations over a minimum of three years. A successful candidate must also have at least three years experience related to investments and adhere to the ICFA Code of Ethics and Standards of professional conduct. Over its twenty-nine year history, the Institute of Chartered Financial Analysts have given some 90,000 exams and awarded over 14,000 charters.

Barbara currently works as a Senior International Bank Examiner for the Federal Reserve Bank of New York. Her responsibilities include examining overseas operations of large multinational banks as well as U.S. operations of foreign banks. You'll find Barbara in midtown Manhattan during most of the year, on foreign bank assignments.

Overseas trips scheduled for this year include Hong Kong, Tokyo, London and Frankfurt. "It's just enough travel to remain a novelty and not enough to make you homesick, which is perfect for me," she says. "I find working at the Federal Reserve continually stimulating, particularly in light of the current banking situation, both domestic and international." Barbara is referring to the recent recession, which severely hampered banks' operating results, as well as the fraudulent activities uncovered last year at the Bank of Commerce and Commercial (BCCI). Both of these situations have resulted in expansion of the Federal Reserve's supervisory authority and the hiring of additional examiners to meet the new mandate.

For now, Barbara uses the portfolio management skills acquired through the CFA program as a hobby. As soon as life becomes a little less hectic, she plans to put those skills to use in some area of public service.

Barbara recently bought a house on Bay Ridge Parkway in Brooklyn and is remodeling it. Her phone is 718-921-5916. Barbara has fond memories of her years in St. Joseph's and still keeps in touch with many of her friends.

Receives Andrus Award

Sister M. Isolina Ferré, MSBT '59

At the 1992 American Association of Retired Persons Convention in San Antonio, Texas, one of the activities that took place was the presentation of AARP's Andrus awards, named for the Association's founder, Ethel Perry Andrus. Awards are given for achievements that reflect AARP's vision of bringing lifetime experience and leadership to serve all generations.

One of this year's winners was Sister M. Isolina Ferré, MSBT '59, whose key work has been delinquency prevention based on community involvement. In 1969 a Community Center was founded by S. Isolina and a group of community leaders, in La Playa, Ponce, PR. Its main goals are the prevention of juvenile delinquency, the strengthening of the family and fostering the revitalization of the community through the solution of its own problems. Sister Isolina's achievements have been written up in several previous issues of Alumnagram. This is the latest award honoring her for her years of commitment to La Playa community.

Marie Therese Pomares Dally '62

Theology Award

At the Awards Dinner of Immaculate Conception Seminary School of Theology at Seton Hall University last spring, Marie-Therese Pomares Dally received the Pope John Paul II Award for Academic Excellence. This prestigious award is given to the student graduating with the highest grade point in the Master's in Theology degree program.

Marie-Therese majored in Child Study at St. Joseph's College with French as her Minor. When she received her bachelor's degree in 1955, Fordham University provided her with a teaching assistantship in its Graduate School of Education, and Marie-Therese received her MA in Educational Administration in 1957.

Her freshman religion course at St. Joseph's initially had sparked her interest in scripture and Marie-Therese continued to read the Old Testament, marvelling at the story of God working through people. She never considered teaching religion, feeling it was the province of priests and religious and she demurred when her mentor at Fordham suggested that she take a course in Religious Education.

Marie-Therese began teaching kindergarten in the Monroe-Woodbury Central School System in Monroe, New York. It was a career cut short when, a year later, hit by a drunken driver, she was incapacitated for the next year and a half. She and Thomas Dally, her fiancé at the time of the accident, were married in 1959 and lived in Monroe. For the next seven years, Marie-Therese substituted in various elementary grades, fitting her teaching schedule around the birth of their two sons in (1960 and 1962), and after the sudden death of their second son in 1965.

The family's move to Denville, New Jersey in 1967, and the birth of their third son the following year, resulted in a four year absence from the classroom. Then, having been volunteered by her husband to teach CCD in their parish, Marie-Therese also accepted an assignment as a second-grade teacher, and continued to teach for the next eight years.

Marie-Therese enjoyed the challenge necessitated by Vatican II changes,of improving the grade two curriculum. She designed the materials for its implementation, focusing particularly on the Mass. She also helped inquiring parents by explaining the various aspects of Vatican II, which she had followed avidly. She noted that, with increasing frequency, priests called upon her to speak at parents' sacrament-preparation meetings.

In 1980, her pastor asked her to accept the position of parish Coordinator of Religious Education. It involved upgrading the various grade curricula to include more Catholic doctrine, while using modern teaching methods. Her responsibility was to insure that basic Catholic doctrine and devotional practices, such as saying the Rosary, were taught. Also part of her job was to train new teachers and to help them find the most effective ways to present the different curricula.

A new challenge became of great concern to Marie-Therese. Because of the increasing number of children coming from broken homes, or being shuffled between parents, and because many parents were fallen-away Catholics, she deemed it unlikely that they would continue further education in their faith after their last CCD classes. She endeavors to help them form increasingly closer relations with Jesus and a desire to continue in the knowledge of their religion.

A pilgrimage to the Holy Land in 1983 rekindled Marie-Therese's interest in Scripture. Her attention was caught by the Theology program at Seton Hall which offered exactly what she was looking for – a concentration in Scripture and an opportunity to study Greek and Hebrew, a definite attraction for a language buff such as she. The Scripture and Theology courses taken at the seminary have assisted her immeasurably in helping teachers to make greater use of Scripture on all grade levels. They have been especially helpful on the high school level and in the Confirmation preparation program. Many aspects of faith can be developed effectively for teenagers through the study of pertinent Scripture passages.

Marie-Therese is convinced that studying the Gospels helps us to learn what Jesus calls us to be and to do, and she finds that children begin to understand that they must use their gifts to serve others. They should also understand that they are the Church and that through active Youth Ministry programs they can find opportunities to serve their parish, their community and each other.

continued on page 7

Special Commitment

Kathryn Meyer '77 was the recipient last spring of an award given by PROSPER – Parent Representatives Organized to Secure Proper Education for the Retarded. It is called the Sister Nora Bottcher, CSJ, Award in honor of a late teacher and coordinator of the Brooklyn Diocesan Special Education Program.

The award has special meaning for Kathryn. She was a student at a seminar class at St. Joseph's which was taught by Sister Nora, whom she recalls as a "visionary with dreams and aspirations for the special education children of the diocese." Kathryn later worked with Sister in the diocesan program and has now succeeded to her position as coordinator.

"My job is similar to that of a principal," says Kathryn. But she spends little time in her office – the Diocesan Office of Catholic Education in Bay Ridge. She moves around to the three schools in which the program operates, to work with the teachers and aides in planning curriculum, to meet with the parents and to help the students. She also meets frequently with representatives of the state and city Departments of Education to get approval for plans and changes and to apply for extra funds. Though it is housed in Catholic schools, the state-run and state approved program does not permit teaching religion. The program is open to all children as long as they are functioning within certified ranges of mental or developmental retardation.

Kathryn earned her bachelor's degree at SJC in the field of elementary and special education. She holds a Master's degree in special education from Fordham and received a professional diploma in special education in May 1992.

As early as 1969, Kathryn worked with other teens, as a counselor for deaf and retarded children, teaching swimming at a Catholic Charities Operation F.U.N. Camp at Bishop Loughlin High School. This sparked her interest in the special field.

After graduation in 1977, Kathryn taught in a regular elementary school for two years. The next eleven years she spent as a teacher of special education for students aged five to twelve. "I always loved to teach, but I love special education even more. To see these children do basic things that are taken for granted by me is a great reward. It's very gratifying to help build skills and watch all the pieces come together."

"The secret of teaching special children is building trust," she finds. "They have different needs, social and emotional, that regular classroom teaching cannot meet. It is also crucial that the parents be willing to let their youngsters grow and become who they are."

In 1990, Kathryn Meyer was made coordinator of the diocesan program. She misses teaching but is happy that she can share her experience with other teachers. She has served as director of the summer and winter F.U.N. programs and worked on the Training for Life Catholic Charities program at St. Kevin's parish, Flushing, and has been a counselor to residents in senior citizens' homes.

While she could earn more money in the public school system, Kathryn has no intention of leaving her position. "I'm staying because I have a commitment to the program. I want it to succeed and prosper. This program excels beyond what any other program could offer," Kathryn says, "and I want to be instrumental in keeping it going."

---

continued from page 6

Marie-Therese believes that adults, too, desire and benefit from an increased knowledge of the Scriptures. Scripture study groups are being formed in many parishes and have been found inspiring to interested adults who wish a closer relationship with God. In her parish, Marie-Therese developed a resource of up-to-date reading material which adults are urged to browse and borrow to read at home.

Administering a religious program for 600 students is arduous and time-consuming. Although she takes a lot of kidding from Tom, a retired principal of the Mountain Lakes public school system, and from their two grown sons, Jerry and Martin, Marie-Therese finds them very supportive. She says, "I never anticipated being in this field, but now I can't imagine doing any other work. It is stimulating and very fulfilling. I am indeed grateful for the education I received from St. Joseph's which has equipped me so well to do the Lord's work."

Hurricane Andrew

Hurricane Andrew's havoc to Catherine May's home

During the week preceding Hurricane Andrew's hit on South Florida it seemed that this storm would turn more to the north and spare Florida again, as many storms do. However, a high pressure area over the mid-atlantic states moved eastward over the ocean, which stopped Andrew's movement to the north and gradually pushed it to move directly westward. It became very concentrated and strengthened very quickly.

After Mass on Sunday, August 23rd, I went home to make some preparations for the storm. When I arrived I immediately put the little laundry on hand in the machine, in case electric power was knocked out for a few days. I rolled up towels and spread them along the floor against the bottom of the sliding glass doors in the living room and the larger bedroom. This was to absorb water in case strong winds forced some under the doors. Then I made sure that all the doors of the closet were overlapping so no water could get into that 20-foot long closet which held almost all my clothes.

I packed my little over-night bag with a few necessities for a two-night stay. I figured the storm might last all day Monday, and I wouldn't go home until Tuesday.

I have a wonderful Guardian Angel who sometimes nudges me to do certain things. Often I cannot quite understand the reason for the urgency, but I am always sorry later if I don't follow those suggestions. The last minute that Sunday afternoon, I was urged to take my two checkbooks. Another nudge pushed me to pick up my little telephone book from the corner of the kitchen counter under the telephone. I did that too. Then I locked up and drove to my brother Frank's house.

My older nephew, Joey, had driven up to the University of Florida in Gainesville that Sunday. It took about twice as long as usual because of the great traffic going north. When we were sure he had arrived safely, we went to bed because Andrew was strengthening and was expected to reach land in the early morning. I slept in Joey's bed. By 4 AM Andrew was pounding on the two windows just over his bed. Those windows are on the eastern end of the house, and Andrew succeeded in waking me up. When I was sufficiently awake to realize what was going on, I didn't need a special nudge to get out of that bed. Barely had I jumped up than the windows crashed in on the bed. Then another loud bang announced that the roof of the carport blew away and took with it a large chunk of the roof of the house over Joey's room. The room was open to the sky and everything in his room was ruined - computer, word processor, stereo, 1,000's of valuable baseball cards, books, etc. It was good that he had taken his TV and VCR to college. The other room on the eastern end of the house is the master bedroom. That suffered a similar fate. In all, eight windows were blown out. The back door to the patio was also wrecked-both glass and door. The patio roof was blown away which also took another part of the roof of the house.

A plane which flew through the storm measured winds up to 197 mph. All the anemometers on land were broken by the force of the wind. Fortunately, Andrew was in a hurry so the floods were not as bad as they might have been. He rushed through quickly, after blowing down all Florida Power & Light's poles and all trees except for a few very flexible "baby" trees.

Monday was spent listening to a battery operated radio which gave not only descriptions of conditions but also instructions about what to do for shelter, for food and how to avoid sickness from contaminated water. They advised that trucks would come around with gallon jugs of safe drinking water. Soon water and emergency packages of cereal, etc, were delivered free to everyone.

Of course there was no power nor telephone for weeks - until the poles could be replaced. We received power on Monday evening, September 14th. That was a big break for us. Many areas had to wait much longer. The men who put the poles up on our block were from the Carolinas. After their experience with Hugo they knew the situation and came immediately. Some worked as much as 100 hours a week - and FPL was glad to pay them well. We were lucky. Some areas don't have dependable service yet, in late November.

My home was in Naranja Lakes, a large condo development with about 1,340 individual townhouses and three large lakes. I had a two-bedroom house with a very pleasant spacious layout and a lovely lake in back of the house.

It so happened that Andrew's "Eye" passed right over Naranja Lakes. Furthermore, it was said that this storm was like a 30-mile wide tornado. Concrete block houses were torn apart and thrown in all directions. Reports said that twenty-foot concrete beams, weighing about a ton each, were tossed as fare as 150 feet. Three people were found dead in their houses on my street. A woman saw her husband crushed to death by a huge concrete "tie beam" from a house more than 60 feet away that crashed through his roof.

continued on page 9

Courtney Glenn '87GS

Clinical Coordinator

In 1990, Colombia University opened a School of Radiologic Technology and Medical Imaging at its Harlem Hospital Center Campus. Courtney Glenn was appointed as Clinical Coordinator as well as Instructor for such courses as Computer Imaging Modalities, Special Radiographic Procedures, and Trauma Radiography.

The School is fully accredited by the Council on Allied Health Education of the American Medical Association and the New York Department of Health. A new class is accepted in October of each year. Graduation exercises for the first class, which was accepted in September 1990, took place in October 1992.

In 1987, Courtney Glenn received his bachelor of science degree in Health Administration from St. Joseph's College and was recognized for his outstanding academic achievement. He joined the staff at New York City Technical College of City University of New York, as an adjunct clinical educator, in the school of Radiologic Technology and Medical Imaging. At the same time he worked as Clinical Coordinator at Interfaith Hospital in Brooklyn.

In 1988 Courtney moved to Miami, Florida to accept a position in the Jackson Memorial Hospital at the University of Miami, where he worked in Computerized Imaging and taught Radiological Technology.

On returning to New York in 1989 Courtney Glenn inaugurated a CAT Scan Department at North Central Bronx Hospital and trained personnel in CAT Scan Technology. Concurrently he serves as Imaging Specialist at Montefiore Hospital.

Continued from page 8

It was Wednesday afternoon, August 26th, when Frank and my younger nephew Gerry, who is 14 and a big fellow, came with me to see how my house had fared.

The picture is of parts of my house – at least they were where my house had been As you can well imagine, I was in a state of shock when I beheld that scene. Everything that I owned and possessed lay there in the dirt.

The insurance adjuster told me later on the phone that he went to see my place and agreed that it was a "total loss." Then I had to make a list, with descriptions, of everything in the house. I hope I never have to do a "job" like that again. The list has been a few weeks with a "Replacement Research" company which tries to estimate "replacement cost."

Another problem is that I cannot replace much until I can find a satisfactory house to accept it. That is impossible now.

Catherine May is a graduate of the Class of 1935. She enjoyed an interesting and successful career in the financial world of New York City, with White, Weld & Co., Inc., later absorbed by Merrill Lynch. Catherine retired to Florida in 1983, to be near her brother Frank, and family. Her sister, Sister Marie May '50, is a member of Maryknoll Missions and is serving the population of the island of Yap in the Pacific Ocean. An older brother, Father Joseph May, a member of the Redemptorist order, served a lifetime in South America. He died in 1986.

We wish for Catherine, the strength to recuperate from such a tremendous loss and are confident that the knowledge wisdom and fortitude she has accumulated through the years will guide her efforts.

Joan Fitzpatrick Cesaretti '82S

A School of Her Own

To formulate ideas and plans for your future while still an undergraduate is rare, but Joan Fitzpatick, did just that. She majored in Child Study and Special Education, loved working with the children and she looked forward to the day when she would start a nursery school of her own.

Joan attended St. Joseph's College on a full-tuition Presidential Scholarship. In 1982, she received her bachelor's degree, cum laude. She was a member of Sigma Iota Chi, an honor society.

While doing her Special Education student teaching, Joan met Ralph Cesaretti, the music teacher and school administrator of a BOCES school for the physically handicapped. Joan and Ralph were married on August 4, 1982.

Joan's first teaching assignment was a class of eighteen three-year-olds in a nursery school in Oceanside, Long Island. She observed the frustration of parents looking for a quality school for their very young children, and she redoubled her efforts to to start her own.

Soon, with the help of two partners, Joan became owner and director of a nursery school in Island Park. It was no easy task! She faced the unknown when it came to building codes, town ordinances, contractors, lawyers and New York State agencies, all of whom had conflicting codes and regulations. But faith in her own ability and her reputation as an outstanding early childhood educator prevailed. Parents began to enroll their children while The Village Nursery School was still a hole in the ground, awaiting concrete to be poured.

Because of construction delays, Joan rented a small building for the months of September and October. In November 1983, The Village Nursery School at 4001 Broadway, Island Park, opened its doors to 40 children.

There were three charming classrooms, a kitchen and a small office. Much of the early furniture, bookshelves and toys were recycled treasures found in garage sales. The limited cash flow was reserved for purchasing developmentally appropriate educational materials for 2, 3 and 4-year-olds, as well as arts and crafts supplies. The tables used were made of old doors and were painted in bright colors. No one suspected their original function. Later on, more traditional furniture was purchased, but Joan was pleased to see that children and teachers often preferred the old tables.

The school was a success from the beginning. Classes filled up quickly and parents began to place siblings on the waiting list. It soon became evident that expansion was needed, and the facility was doubled in size in 1987. Construction went much more smoothly because of Joan's acquired knowledge of building codes and contractors.

To fulfill further plans for her future, Joan matriculated at St. John's University in 1986 to study for a master's degree in Educational Administration and Supervision. Her older child, Paul, was just a tot and Katelyn was born in June 1988, which prolonged the study. Graduation day finally arrived in June 1990 and with it certification as a New York State Administrator and Supervisor - SAS.

Upon receiving her SAS, Joan sold her shares in The Village Nursery School. Although the school, which continues to serve about 150 children, was her pride and joy, Joan needed to relinquish it to fulfill new dreams and goals.

Currently, Joan is the Educational Director of The Growing Tree Nursery School in Roslyn. She is also an adjunct professor in the Early Childhood Department of SUNY in Farmingdale. Much of her work involves guiding teachers, both new and experienced, in the area of curriculum development. She conducts workshops for teachers in Nassau County and recently chaired The Nassau County Association for the Education of Young Children (NCAEYC) Conference, which was held at Freeport High School on October 24, 1992. This annual event attracts close to one thousand early childhood professionals and paraprofessionals throughout Long Island. As president-elect of NCAEYC, Joan has traveled to cities such as Denver and New Orleans in search of nationally recognized keynote speakers and emerging research in the field of Early Childhood Education.

Joan is now in the process of writing a textbook on Early Childhood Education. A practical handbook for child study students, it encompasses areas of music and movement, science, art, literature, dramatic play, computer experiences and developmentally appropriate reading and math readiness activities for young children.

Joan's two-fold goal is to devote more time to teaching at the university level, and to writing articles relevant to her research and her devotion to very young children.

Abby Gordon '86GS

Administrator

Last spring, the Brooklyn Hospice, an outreach program of the Metropolitan Jewish Geriatric Center announced the appointment of Abby Gordon, RN, as Administrator. In this capacity, Abby Gordon is responsible for its daily operations, community outreach, and coordinator of services for the Hospice clients.

Brooklyn Hospice provides services for the terminally ill and their families. Its home care program offers death with dignity and comfort at home, as opposed to the sterile environment of the hospital. In our high-tech world, in which we preserve life at any cost, Abby believes that although this is good for people who aren't dying, it is a disservice for those who are. The Hospice makes sure that the dying are made comfortable in familiar surroundings and that suffering is minimized. "No one has to die in pain," says Abby. The Brooklyn Hospice believes in "low-tech high touch" for its motto.

When the time is reached when cure is no longer possible and comfort is of prime importance, the Hospice team of specialists, which includes doctors, nurses, social workers, clergy, home health aide and volunteers extends home care for the dying patient. The Hospice provides everything that the team determines is necessary to ease the burdens of the terminal illness. This includes home visits, medical equipment, supplies and medication.

The Brooklyn Hospice is rapidly growing," says Abby. "It is proud to service all of Brooklyn including the under-privileged areas. The Hospice experience is available to those who are terminally ill (with a prognosis of six months or less). All terminal illnesses including cancer, end stage heart disease, end state emphysema, end stage alzheimers disease, and end stage AIDS, etc. are appropriate for our program. All ages are accepted. Approved referrals will be quickly placed on our program. Our inpatient bed for short-term crisis intervention is conveniently located at 4915 Tenth Avenue in Brooklyn. This gives easy access to families to visit their loved ones. Bereavement counseling is offered to our families for one year after the death of their loved one., This service is also open to all Brooklyn residents. Medicare, Medicaid and most private insurances pay for our services in full."

Abby Gordon received her RN from Kingsboro Community College in 1970. Her nursing background is extensive and diversified and includes broad based experiences at Coney Island Hospital, Community Hospital of Brooklyn, Metropolitan Jewish Geriatric Center (Parshelsky Nursing Home) and the Brooklyn Hospice. She received her bachelor's degree in Community Health from St. Joseph's College in 1986, and is presently writing her thesis for a master's degree in Community Health with concentration on Thanatology at Brooklyn College. She is an active member of the Association for Death Education and Counseling.

Abby is happily married to Stewart Gordon, RN and they have two children. Jennifer, 18, is studying at Binghamton University looking forward to a career as a Clinical Psychologist. Gregg, 15, is presently a sophomore in High School and incredibly active in community service.

It is Abby's personal and professional mission to continue to educate the public that the Brooklyn Hospice can effectively service the needs of the terminally ill at home. It is truly a program dedicated to "living." Please call for more information (718) 921-7900.

BELMONT '93

SATURDAY, OCTOBER 2, 1993

Make your reservation for a day at Belmont! Enjoy luncheon in the Garden Terrace and the excitement of betting on your favorites!

No flyers will be sent for this affair. Tickets limited. First come, first served. Ticket price: $30.00

I wish to reserve _____ tickets for BELMONT '93

Enclosed is $ _____

Name _____

Address _____

_____ Zip _____

Phone # _____

Make checks payable to St. Joseph's College Alumni Association

Send to: Eileen Rossman, 432 76th Street,
Brooklyn, NY 11209 (718) 836-6424

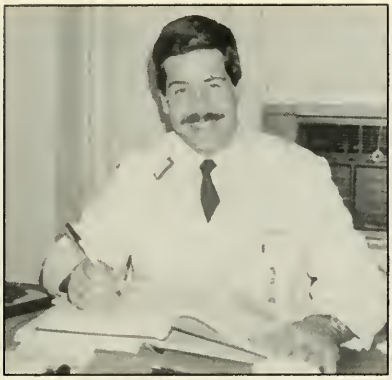

William J. Brennan, Jr. '82

Director of Bartone School

William Brennan, a graduate of Suffolk campus class of 1982, was selected by The Methodist Hospital as Program Director of the Bartone School Radiography, the oldest of three allied schools housed at Methodist. He assumed his duties last September and now administers the program and is the main teacher.

There are twenty-seven students enrolled this year and Bill, who loves teaching, is glad to be back in the classroom. Radiology is a field that is constantly changing, he says, and it is important to keep pace with these changes. His goal is to teach his students the newest modalities.

Bill Brennan was an English major. Not finding a desirable job in this field, he decided to pursue Radiologic Technology. His mother, a nurse, had suggested that he investigate the health field.

Bill studied at the School of Radiography at the Northport Virginia Hospital and graduated in 1985. For several years he was a CT scan technologist at St. Charles Hospital in Port Jefferson. He became chief radiological technologist and director of the school of radiography at Central Suffolk Hospital. Most recently, Bill was the administrative director of radiology at Southampton Hospital, a position he held for two years. Bill continues to work as a CT scan technologist on weekends.

William Brennan lives on Long Island with his wife, Janet and two small sons, William and Shawn, who was born last November.

Alumni Association Raffle

Our Alumni Association is again sponsoring a limited-ticket 50/50 raffle, with 200 tickets available at $50.00 each. If all tickets are sold, the **Grand Prize will be $5,000.** The **Second Prize** is **several nights stay at the elegant Granite Hotel Country Club** in Kerhonkson, New York, in the beautiful Catskills.

The Alumni Association asks no dues and formerly our social affairs realized small profits, but not any more. With escalating costs of printing, handling and postage for our mailings, we need the other 50% to defray these costs.

The raffle will take place at the Spring Luncheon on April 3, 1993, at the Garden City Hotel. Tickets may be shared. We are counting on you. Please send for your ticket **soon**. The Executive Board appreciates your extra support.

Elizabeth McCullough
135 Willow Street, Apt. 710
Brooklyn, NY 11201

Please send me _____ Raffle Tickets(s). Enclosed is $ _____

Name _____ Phone # _____

Address _____ Zip _____

Make checks payable to St. Joseph's College Alumni Association
A self-addressed, stamped, return envelope will be appreciated.

Alumni Day '93

Alumni Day, held on October 4, 1992, was enthusiastically attended by over 130 alumni and friends.

This carefully planned event opened with a Mass in McEntegart Hall, at 11:00 A.M. said for all alumni and faculty, both living and deceased. Father Robert E. Lauder was the celebrant. The group then moved to the cafeteria where they were greeted by the President, S. George Aquin O'Connor, and all enjoyed a splendid luncheon.

Two "class" sessions were scheduled for the afternoon, one from 1:15 to 2:10, and the second from 2:20 to 3:15. Because all the courses were of great intererst, alumni had a hard time making a selection.

Offered in the first session were:

Shakespeare: Age Cannot Wither Him,
a lecture and video by S. Mary Florence Burns
What Psychologists Tell Us About Personality,
by S. Rosamond O'Keefe
What is ADHD? Some Facts, Perspectives and Interventions (Attention Deficit Hyperactivity Disorder
by S. Margaret Louise Shea
Critical Thinking and Adult Development,
by Thomas G. Travis

Offered in the second session were:

Nutrition and Stress, by Lorraine Boykin
The Changing American Family,
by Raymond D'Angelo
Current Aspects and Pitfalls of Genetic Engineering,
by Carol J. Hayes
The Cathedral of Bourges: A Perfect and Almost Forgotten Medieval Cathedral,
a slide-lecture by Margaret Jennings
"I Am and I Can": Developing A Sense of Self-Esteem In Children, by S. Helen Kearney
How To Determine Your Greatest Strengths,
by Eileen Mullen

Alumni enjoyed looking at and buying SJC items at a student-run boutique.

This was the fifth Alumni Day held at the college. The first was held on October 26, 1985, and others in October of 1986, 1987 and 1988.

Golden Graduates Society

The most singular, most delightful, most enjoyable, most heart-warming alumni event of 1992 was the Golden Graduates Day on December 5th.

It was a limited affair, of course. Only those who could boast of it being fifty or more years since receiving their coveted bachelor degrees, were invited.

The College and the wonderful committee for this affair prepared a day to remember. Name tags with script letters large enough for us to read, helped immensely to put a name to the dear faces so well remembered. In the beautiful parlors of 245, a bit of the bubbly dispelled anxiety, and it was yesteryear-renewing old friendships, recalling the good old days.

Drifting into the auditorium, we found it magically transformed into a lovely dining room by the rows of colorful and elegantly set tables. When we took our seats, Sister George Aquin welcomed us as members of the Golden Graduates Society. We invoked God's blessing on the meal, wine was poured and we all enjoyed a truly delicious dinner, served most efficiently. In the interim before dessert was served, Sister George presented each of us with a certificate, inducting us into this special society. A very luscious dessert brought the meal to an end.

For old times' sake, we sang our alma mater songs and then drifted into some golden oldies such as Ain't She Sweet, Carolina in the Morning, It Had To Be You, a fitting way to end a day that will long be remembered.

Tours of the campus were arranged especially for those who had never seen the Dillon Center or McEntegart Hall - and for those who wanted to wander the paths they took so long ago. It was a good day!

On sad note - for some reason the photos that were taken during the luncheon did not come out. We regret not having this kind of memento to send to you but "memories will hold it dear. . ." The Golden Graduates pins which had been ordered for December 5th have finally arrived and you will be receiving them before too long.

Alumni Spring Luncheon

April 3, 1993 - Garden City Hotel

Come to the Spring Luncheon and celebrate with the jubilee and anniversary classes. A special reception is planned for the Golden Jubilee Class of 1943 and the Silver Jubilee Class of 1968.

All of you who are members of anniversary classes:
1928, 1933, 1938, 1948, 1953, 1958, 1963, 1973, 1978, 1983, 1988
are urged to join your classmates for a wonderful reunion.
You will hear from your class agents.

All classes in-between, get in touch with your friends and enjoy that special warmth and SJC feeling at this Annual Spring Luncheon! Invitations will be in the mail in February.

Peggy Ann La Salle Nicora '62 and Marietta Trinneer Ciesla '62
Chairpersons

RENDEZVOUS CLUB
"Is anybody out there?"

Many alumni have inquired whether other St. Joseph's graduates live in their areas. In an effort to find an answer, we suggested that they could, perhaps, hold a reception for graduates in their zip code confine as well as in nearby accessible zips. The alumni office would supply this information.

Mary Ann D'Annuzio Witowski of the class of 1969 enthusiastically agreed to invite alumni in Bergen County New Jersey to an informal dinner in her home. Alums in this area will be receiving invitations in a month or so. To bring you up to date on college news, a representative of the college will join you.

Four other alumnae are also enthused with this SJC Rendezvous idea:

Margaret Dwyer Minson '70 of Belle Harbor
Mary Brennan Mulvihill '64 of Westchester
Rosalie Tutino '59 of Hampton Bays
Mary McGrover Peyton '59 of Garden City

These pioneer hostesses and other alumni who wish to hold gatherings in their homes will be members of Rendezvous Club, and they themselves will be feted by the College in recognition of their efforts.

If you are interested in joining this exciting new venture, write to the Alumni Office and let us know what plans you have to gather area alums to meet in your home. It can be for lunch, afternoon tea, wine and cheese, cake and ice cream, etc., and of course SJC friendship, gossip and laughter, The Alumni Office will help you defray expenses. Write or phone St. Joseph's College, 245 Clinton Avenue, Brooklyn, NY 11205 - 718 636-6882

The Alumni Board is interested in your ideas. . .

In order to plan future Alumni events, we would like your input. Please take a moment to check below or suggest some activities we can plan for the 1993-94 year.

Thank you, The Executive Board

Please write your suggestions in the space provided.

❒ Broadway Play ❒ Drama ❒ Musical _____
❒ Off-Broadway Play _____
❒ Golf Outing _____ ❒ Tennis Outing _____
❒ Run-a-thon ❒ Ballet ❒ Concert _____
❒ Retreat
❒ Homecoming/Brooklyn Campus _____

Your ideas:

_____

_____

If you can help - return this form.
I would be happy to work on an event!

Name _____ Class _____

Address_____ Event _____

_____ Phone #_____

Send to: Alumni Office, St. Joseph's College,
245 Clinton Avenue, Brooklyn, NY 11205

Elected President of Executive Board

Susan Burke '68 the newly elected president of the Alumni Association Executive Board, took office in September 1992. Margaret Cooney Darraugh '57 V.P., Pat Egan Englehart '52 Treasurer, and Eileen Moloney Graziani '59, Secretary, continue to serve out their terms.

Members at large are:

Susan Burke '68

Anne Byrnes Concannon '62
Catherine Fay '72
Anne O'Rourke Friedman '71
Elizabeth Harkin '51
Mary Jane Hawkrigg Handal '51
Sister Helen Kearney, CSJ, '67
Elizabeth McCullough '74
Bettyanne McDonough '59
Elizabeth McLoughlin '49
Bernice Minott '92GS
Anne T. Mulligan '75
Eileen Brophy Rossman '47

This year travel to FRANCE

Travel with a congenial group of SJC alumni/ae and SJC friends and enjoy French effervescence and beaucoup d'heures heureuses!

SEE: Paris, Normandy,
The Chateau Country and Burgundy

WHEN: April 8 - April 17, 1993

Are you interested?
Contact:

Sister Joan Ryan, St. Joseph's College
155 Roe Boulevard, Patchogue, NY 11772
516-654-5715 - evenings,
516-447-3231 - before 5 PM

VITAL STATISTICS

IN MEMORIAM

Please remember the deceased of the St. Joseph's College Family in your prayers.

ALUMNAE/I

Grace Byrne Hill '21
Agnes Rowland Loughran '25
Margaret Crowley '26
Mary Cunningham Mulcahy '27
Eleanor Surpless O'Rourke '29
Helen Brathen Eppig '30
Kathleen Mulrooney McDermott '30
Modesta Intondi LaRuffa '34
Catherine Griffin Glueck '37
Katherine Shea '38
Eileen Catherine Kenny Bulger '43
Charlotte Rosalie Rampolla '44
Patricia Brown Schoen '45
Mary Frances Sullivan '46
Joanne Breininger Weber '49
Elizabeth Baldwin O'Hara '50
Dolores Crone Manousos '51
Diane Bonetti Simeone '58
Margaret Kelly Moseman '69
Robertine Stephens '77SGS
Robert L. Lowry, Jr. M.D. '86GS

HUSBAND OF

Cecelia Dolan Sullivan '25
Marion Aubert Oek '25
Mary Loftus Holter '29
Madeline Kendall Friel '32
Frances Coffey Kelly '38
Dorothy Dunn Young '41
Agnes Fennelly Place '45
Alice Higgins Sweeney '48
Dorothy Haffey Krahm '48
Eileen Callahan Riccillo '58
Joan Roller Murray '59
Kathleen Koppinger Rowe '67

MOTHER OF

Helen McGrover Burns '53
Mary McGrover Peyton '59
Maureen McDermott '59
Eileen Schilling Bassler '60
Carol Hayes '61
Kathleen McDermott Amendolia '61
Kathleen Moore '63
Lorraine Smith Phelan '67
Carolyn Rampolla Petrelli '68
Catherine O'Rourke Edsall '86SGS

FATHER OF

Marie Anderson Provenzana '67
Joan Sullivan Cusack '69
Josephine Libassi '87S
Susan Murray '87S

BROTHER OF

Sister Ann Edmund Carey '45
Patricia Mallon Joyce '46
Marie Mallon McCormack '47

DAUGHTER OF

Jane Galla McDade '51

SON OF

Stella MacNeil Finan '51
Carmen Ortega Aquilone '54

SISTER OF

Mary Kemp Schlife '27 (dec)
Irene Parker Parks '32
Josephine Ford Scanlan '33
Blanche Coffee Connolly '35 (dec)
Florence Kemp Carberry '35
Muriel McMahon Mulvey '36
Marjorie Parker Smith '37
Rita McGovern Root '38

MARRIAGES

'80 Albina Miller to Preston Faro
'84S Susan Peters to Robert Sangaimo
'85S Karen Collins Daniel Nelson
'88 Monica Goodman to Frank Montalti (8/91)
'88 Nancy Renard to John De Prizio
'89 Christopher Hardardt to Marypat Cook
'90S Elizabeth Kurtz to Bryan A. Jack
Danielle Janusz to Martin J. Mooney
'92 Janine Janusz to Lt. Louis Muniz, USA
'92S Jennifer Serrell to Douglas Sloan
'92S Douglas Sloan to Jennifer Serrell

BIRTHS

'73/'75 Vincent Thomas to Tom and Regina Connaughton Mohan
'78 Andrea Nicole to Nicole Monroe Berry
'88S Thomas Joseph to Maribeth Pinz Oleen
'82S Konnor to Robert and Kathleen Kay
'83S James Patrick to Mary Golde Hammond
'84 Michael Dennis to Theresa Mazza D'Esposito
'84 Meaghan Rose to Lynnemarie Schanz Fitzpatrick
'85 Jacqueline Quinn to Susan Shaughnessy Ripple
'85S Krysta Nicole to Mary Edwards Verdone
'87S Terrence Matthew to Linda Cummings Mulholland
'92S Meridythe Lynn to Karen and Anthony Donnan
'91 Allison to Kelly Hall Chila

DEGREES, AWARDS, HONORS, APPOINTMENTS

'55 Marie Therese Pomares Dally, MA, Theology, Seton Hall University 1992
'57 Katherine McKenna Black, JD, Southern Illinois University at Carbondale, 1989
'59 S.M. Isolina Ferre, MSBT, received AARP's Andrus Award at 1992 AARP Convention
'60 Jeanne Driscoll Poulton, MA, in Theology, College of St. Catherine, St. Paul, MN, 1992
'66 Vivian Ciolli Ackerman, Certification in Administration & Supervision 1992
Lincenses for Principal and Ass't Principal 1992
'71 Mary Brown Singer, Who's Who Among American Teachers 9/92
'75 Kevin Reilly, MA, Environmental Law, Pace University 5/92
'77 Jo-Ann Tufano Freund, MA, Speech Language Pathology, Montclair State College 5/92
'79S Lillian Young Yedwabnick appointed Ass't Principal at BOCES II – for Educational Program for Pregnant & Parenting Adolescents
'79 Elizabeth McCauley, Installed as President of Bay Ridge Business & Professional Women's Club 5/92
Appointed Supervisor Special Education, Dyker Heights IS 40
'81S Michelle Grande, MA, Social Work, SUNY Stony Brook 5/92 – Certified Social Worker
'82 Maria Sobieraj, PhD, Physical Chemistry, Polytech, NY 1990
'82 Laura Moss Donnelly, PhD, School/Community Psychology, Pace University 6/92
'83 Joseph Argento, DDS, Doctor of Dental Surgery, SUNY, Stonybrook 6/89
'83S Theresa Conti, MA, Professional Studies, Gerontology, LIU Southampton 5/92
'83S Loretta Schoenfeldt, inducted into 1992-93 Who's Who in American Education
'83GS Carol Fazio, MA Health Administration, Hofstra '92
'84 Michael Forino, MD, Health Science Center, Downstate, NY 6/90
'84 Donna Ortolani, MA, Clinical Psychology, Fairleigh Dickinson University 5/92
'85S Elizabeth Eggleton, President of Gerontology Professionals of Long Island
'85GS Therese C. Carillo, President of New Jersey Association Directors of Nursing Administration/Long Term Care 1992
'87 Edward Donahue, PhD, Physical Chemistry, Polytech, 1991
'87S Lillian Budnik Flaherty, MA, Special Ed, C.W. Post 6/91
'87S Flora Hessling, JD, Touro Law Center, Huntington, LI 5/92
Award for Exceptional Service to Public & Community, Touro Law Center
'88 Monica Goodwin Montalt, MA, English, Brooklyn College, 6/92
'88 Raymond Vidal, DPM, Doctor of Podiatric Medicine, NY College of Podiatric Medicine 6/92
'88GS Ernest Jackson, Jr., MSW, Master in Social Work, Fordham University 5/92
'89S Joan Stensland, MA Liberal Studies, SUNY Stonybrook, NY 12/91
'89 Jolene Gunther, received 75% scholarship as graduate student at NYU Early Childhood Special Education Program
'89 Joseph Luca, Licensed Pharmacist, St. John's University, 6/92
'89GS Johnsley Gibbon, MA Science Administration Central Michigan University '92
'89S Helen Luck, MA, Library Science – School Media Specialist, C.W. Post 1992
'90S Stacy Burch passed CPA Exam 1992

This is a list of lost members of our anniversary classes. Please send any addresses you know to the Alumni Office, 245 Clinton Avenue, Brooklyn, NY 11205

1928
Elizabeth Corrigan Anderson
Myrtle Foster White
Marie Glasson Baum
Florence Kreischer
Gertrude Loughlin
Catherine Quinn Shell

1933
Margaret Bannon Teaken
Marie Hamilton Gettler
Helen Kiernan
Rita King Nogeire
Mary Rafferty
Grace Reilly

1938
Ruth Bennett Harvey
Mary Cizmowski/Helen Nummey
Jean Feely Rowan

1943
Mary Cox Lacombe
Concetta D'Antonio
Dorothy Fitzgerald Fagen
Natalie Lawlor Keaver
Eileen Kenney Bulger
Cecille Mills McLean

1948
Dorothy Allison McKee
Dolores Brien
Elizabeth Callahan Weinreb
Mary Castle Hayes
Anne Connell Irving
Mary Doyle Augustine
Therese Ferguson Pullis
Marie Gribbin
Agnes Hyland
Irene McGarry
Marie McGlynn Boylan
Mary Morrison Mee
Rosemary Murphy Hartswigsen
Marie Nuziato Cattaneo
Angell Raso Montalbano
Carol Shulman Cook

1953
Joan Baker Ferri
Barbara Bogaard Hollas
Maureen Burns
Carolyn Cardinale Kniffen
Mariejane Darragh Tito
Rosemary McGovern Davis
Lorraine O'Neill
Mary Sennett Strawser
Mary Stewart Johnson

1958
Janice Barrow Nelson
Elaine Carwin
Mary Collins
Dolores Dereszewski
Dorothy Niedwick
Ellen O'Connor Wells

1963
Marie Butler Kellam
Ann Daskiewicz Retruszka
Geraldine Imperato Powell
Catherine Leffler O'Malley, M.D.
Maureen Lynch Hutter
Maureen Mangan Sweeney
Ann Mastropolo Szemredi
Noreen McMahon Merz
Mariann Pecorino Feeley
Margaret Perkernski Bowie
JoAnn Schanning Colligan

1968
Antoinette Alesi
Joyce Baczynski Buerkle
Judith Beck
Mary Lou Cassidy Gilbride
Ann Di Ruocco
Bernadette Doran
Patricia Gould Helfand
Marie Lee
Dianne Lynch
S. Maryanne Murtaugh, CSJ
Mary Nirrengarten Sennwald
Margaret O'Sullivan Amentas
Adrienne Scuilla De Reinzo
Ellen Straney
Eleanor Thompson Dennis
Helen Zillich Parker

1973
Rosemary Aiello Montalbano
Stella Bilash Gazzola
Maryanne Carrino Besheer
Joan Casazzone
Nancy Cavallaro Harris
Elizabeth Chow Lin
Linda Di Raimo D'Amato
Donna Douglas Reilly
Eileen Downs Wheeler
Patricia Fettinger
Steven Laterra
Donna Marcotrigiano
Phyllis Marra Raulli
James Moran
Margaret Reilly
Helen Rod
Carmela Riccobono Clancy
Carolyn Scafidi
Cynthia Rosso Schargen
Laura Wolfe

1978 Brooklyn Arts & Sciences
Lu Anne Colucci Peverada
Barbara Connors Chaitkin
Denise Delpratt
Kevin Dorney
Carolyn Goetz Reilly
George LaFemina
Marissa Maisto
Gail Miles Donofrio
Nicole Monroe Mottley
Mary Anne Odorica
Catherine Smallman
Darlene Sampson

1978 Brooklyn General Studies
Janet Adekami
Charity Akoma
Eunice Alder Uzejele
Rebecca Artis Malloy
Clareta Barrow
Joseph Batchelor
Winsome Beckford
O. Bedenbaugh
Doris Bell
Wendolin Binns
Zenaida Birog
Sayedjamal Blour-Ameri
Frances Brebnor
Veronica Browne
Vivia Bruce
Maria Capistrano
Janet Cappeto
Eleanor Carroll
Rachael Crooks
Marian Cunningham
Eleanor Curry
Bernice Deane
Mabel Deane
Adeline Douglas
Ellen Doyle
Valerie Duncan
Robert Francesconi
Mary Fugelsang
Mary Galligan
Nina George
Thelma Grant
Yvonne Grant
Ethel Grier
Syvil Grosvenor
Christophine Gumbs
Pearl Hamilton
Llewellyn Hanson
Mary Harriot
Gene Hayden
Patricia Henry
Millicent Hines
Daszel Hull
Esther Iyanoye
Audrey Jackson
Maureen Jenkinson
Mildred Johnson
Joyce Katz
Betty Kibalo
Errol Kirk
Vera Kirton Joseph
George Kydd
Peter Liuzzo
Joana Livoti
Joyce McKenna
Mary E. McNamara
May Mensing
Joyce Miles
Adeline Montreuil
Veta Morris
Hwa Sook Ocasio Newman
Mabel Njoku
Cordelia Nwachuku
Titilola Opawami
Kathleen Pavalkis
Dorothy Pierre
Mary Phillips
Nellie Porras
Patricia Pyle
Janey Raphael
Mary Rice
Gloria Roden
Kathleen Rose
Eugene Ross
Lynnette Ross
Noreen Ryan
Sonia Ryce
Shirley Salmon
Daisy Scully
Verna Shepherd
Una Simpson
Nancy Skuba
Louise Smith
Ermie Smith
Vivienne Smith
Audrey Stapeleton
Mary Strathman
Helen Tang
Jocelyn Thomas
Mildred Thomas
Margaret Thorne
Nerma Tinker
Dezerene Townend
Joane Wallace
Helen Watson
Sybil Watson Gordon
Thomasena Wiley
Edris Wilson

1978 Suffolk Arts & Sciences
Joseph Connolly
Stanley Fishman
Anne Kelly
Susan Lenz Gentile
Sheldon Hecht
Joseph Licata
Regina Lodispoto
Edward Malloy
Ronald Marcink
Theresa Mazzarino Robinson
Nancy Minot Steck
Linda Seyforth
Candace Troise
Gary Zenker
Susan Parrott Mazzola

1978 Suffolk General Studies
Sandra Adler
Diane Allen
Patricia Hart
Pamela Blansfield Howard
Janet Capeto
Robert Castelli
Marianne Cogar
Joan Savarese
Elaine Walsh
Elinor Walsh
Gloria Christian Worrell

1983 Brooklyn Arts & Sciences
Eileen Cush
Mary Dunat
Margaret Kenna
Christine Marchese
Patricia Reilly
Laurie Beckford Ayala
Patricia Burns Honan
Stephanie Caserta Spinelli
Frances Correa
Adrienne Duffy Biel
Clara Rivera Rodriguez

1983 Brooklyn General Studies
Mariamma Alexander
Ebere Azuaru
Annette Bento
Stephanie Biancardi
Larry Bradley
Carmen Cabrera
Sarakutty Cherian
Patricia Cox
Omana Daniel
Doris De Souza
Margaret Deas
Rica DeGuzman
Catherine Delamothe
Leela Eapen
Rebecca Edili
Esther Esan
Yvonne Evans
Zilpha Harris
Fannie Harrison
Kathleen Haske
Cynthia Hinds
Annette Hurley
Fay Jackson
Lizy John
Mariamma Jose
Marcia Katz
Mariam Kurian
Kyung Lee
Mariamma Mathai
Maryann Preston
Maria Raigosa
Eddie Riddle
Hopelin Robinson
Eugenia Salmon
Sylvia Samerson
Phylis Schaefer
Kusum Shinde
Carolyn Smith
Etheline Solomon
Marcia Tavares Foster
Justina Uche
Ann Varkey
Sumathi Venugopal
Eugenia Whitmire
Mignon Wilkes
Grace Green Watkins
Cathleen Harms
Pamela Stewart
Anna Uwoghiren Ogbebor

1983 Suffolk Arts & Sciences
Gabriella Alonso
Peter Baylis
Joy Campo
Susan Chabot
Dean Thomas Del Monico
Sandra Downs
Kathlyn Ferguson
Donna Grosso
Debra Joyce
Jean Lorefice
Diane McCabe
Kathleen McCall
Patricia Palmeri
Joan Poli Georgianna
Kathleen Smith
Blanche Soucheck
Annette Surette
Loretta Wong
Patricia Amabile Savona
Rose Marie Antonelli Petri
Maureen Dreyer Del Monico
Diane Famiglietti Crowley
Teresa Lacy
Mary McCarron
Teresa McCarthy
Marie McGuire
Jacqueline McKenna Mancuso
Bridget Reilly Costello
Lorraine Varisano Philp
Patricia Wilcox French

1983 Suffolk General Studies
Peggy Beekman
Theresa Blackshaw
Elaine Brock
Francis Craparotta
Gabrielle Ennis
Barbara Flynn
Carol Freel
Susan Hickman
Agnes Iklody
Cheri Jones
Jane Klimaszewski
Theresa Masters
Mary McGuire
Joan Post
Nancy Cordes
Maria Torres Lozada

1988 Brooklyn Arts & Sciences
Dawn Hanratty
Monique Harper
Nilda Marrero
Suesanne Tanenbaum
Sheila Judge Connors

1988 Brooklyn General Studies
Clara Arden
Charmaine Ashley
James Azarelo
Monserrate Cruz
Sandy Dendy
Diana Dixon
Rhonda Edwards
Carnola Florestal
Debra Francis
Ruby Francis
Diana Harris
Marie Jean-Baptiste
Nerissa Johnson
Steven Mussenden
Elba Quiles
Anita Rust
Charlotte Salandy
Aleyamma Samkutty
Cynthia Shepard
Francine Spinner
Leela Udayabhanu
Mary Varghese
Doralia Veitch
Wanda Rodriguez Santiago

1988 Suffolk Arts & Sciences
Denise Abbamonte
Barbara Berchin
Barbara Bunt
Georgiana Cordes
Charles Da Volio
Monica Dawson
Karen De May
Christine Del Giorno
Christine Douglas
Frances Flynn
Karen Guevara
Mech'la Hassan
Karen Hooks
M. Sharon Hudock
Dawn Lenehan
Kathleen Manz
Elba Pino
Kathleen Rhind Palmero
Maria Schlecker
Adele Seagraves
Lisa Spitaleri
Christina Valetutti
Thomas Wendt
Beth Stanley Pugliese

1988 Suffolk General Studies
Georgina Byrne
Millicent Catalano
Kathleen O'Neill
Jeanmarie Williams

My Friend - A Life Too Short

The beautiful things in life don't last
they are here for just a moment in time,
The sunset which ends the day, its splendor
gone with just a glance.

A butterfly flitters in the breeze
and rest upon the rose,
But it is not to be seen when the
ground is covered with snow.

A special touch is but a memory
when that person goes away,
The warmth is held in your heart
to hold dear each and every day.

The melody of a song is heard
but be remembered years from now,
with just a few notes a thought appears
and a smile comes to your face.

The brilliant sky is lit with fireworks
so much like stars,
You want to reach out and hold them
but this is not meant to be.

For their beauty would fade and no longer
would they be something of wonder,
These gifts are fleeting and leave they must
for they have a time that is theirs alone.

The sunset, snowflake, flower, breeze, song,
smile and the laugh are special gifts like you,
Unique, special and one of a kind like your life
A joy, for those who love you and want to hold
on to.

In the wonder of each season you will be reborn
Each time they look at a snowflake or a rose,
They will know God had a plan for you
For he created the rainbow from the sun and
rain.

You won't die, but will live within each person
They will see your smile and hear your song,
and hold close to their hearts
the peaceful, gentleness of you.

Stars are in the sky, birds fly in the light of day
the ocean waves hit the shore,
Leaving a special gift, a treasure
Sail on my friend, for your breeze is here.

Maryteresa McKenna
Suffolk '78

DOES YOUR COMPANY MATCH YOUR GIFT TO ST. JOSEPH'S COLLEGE?

If you work for one of the matching gift companies on this list, your contributions can have double the impact.

KEY

In most cases, recipient institutions must be accredited, degree-granting, and located in the United States.

(ALL) —All six types of institutions listed below eligible
- **(J)** —Junior colleges eligible
- **(C)**—Community colleges eligible
- **(U)**—Four-year colleges and universities eligible
- **(G)**—Graduate and professional schools eligible
- **(R)**—Seminaries and theological schools eligible
- **(T)** — Technical and specialized schools eligible

(Pr) —Private institutions only
(‡) —Limited to specific institutions
A —Previous or current affiliation with school required
d —Nonemployee directors of company eligible
r —Retired employees eligible
s —Spouses eligible
t —Spouses of retirees eligible
u —Widows or widowers of retirees eligible
—Limited to specific personnel
italics—*Greater than 1 to 1 match on all or part of donation*

A

A-D Electronics, Inc *(All)*
ACF Industries, Inc *(U,G)*
AMP Inc. (All),d
The ARA Group, Inc *(All),d,s*
AT&T *(J,C,U,G),d,r*
Abbott Laboratories *(All),d,r,t,u*
Access Energy Corp. *(All)*
Acuson Corp *(J,C,U,G,T)*
Addison-Wesley Publishing Co *(J,C,U,G)*
Adria Laboratories Division of Erbamont, Inc *(U,G),r*
Advanced Micro Devices *(U,G),s*
AEGON USA, Inc. *(J,C,U,G,R)*
The AEROSPACE Corp (All),d,s
Aetna Life & Casualty *(All),d,r,s*
Affiliated Publications, Inc *(All)*
Aid Association for Lutherans *(All),d,r*
Air Products and Chemicals, Inc (J,C,U,G,R),d,r,s,t,u
Air & Water Technologies Corp *(All)*
Akzo America, Inc. *(All)*
Alabama Power Co *(U,G),dr*
Albany International Corp *(All),d,r*
Albertson's, Inc *(J,C,U,G,R)*
Alcan Aluminum Corp. *(U,G,R,T),r*
Alco Standard Corp *(All),d*
Alexander & Baldwin, Inc *(All),d,r*
Allegheny Ludlum Corp *(All)*
Allendale Mutual Insurance Co *(All),d,r*
Alliant Techsystems *(U,G,T,‡)*
Allied-Signal Inc *(All),d*
Allstate Insurance Cos. *(All)*
Alpha Industries, Inc. *(All)*
Aluminum Co of America (J,C,U,R),d,r
AMAX, Inc. *(J,C,U,G,R),d*
Amcast Industrial Corp *(C,U,G,R,T),d*
Amerada Hess Corp. *(All),d,r,#*
American Airlines *(All)*
American Brands, Inc. (All),d
American Cyanamid Co. *(J,C,U,G),d*
American Electric Power Co , Inc. *(C,U,G,T,‡),d,r*
American Express Co. (All),d,r
American General Corp (All),d
American Home Products Corp *(All),d,r*
American International Group, Inc. *(J,C,U,G),r,s,t*
American Medical International, Inc *(J,C,U,G,T),d,s*
American Mutual Insurance Cos *(All)*
American National Bank *(J,C,U,G)*
American National Bank & Trust Co. of Chicago *(J,C,U,G)*
American National Can Co (All),r
American Optical Corp. *(J,C,U,G),r,s*
American Savings Bank (NY) *(All,‡)*
American Standard, Inc. (J,C,U,G,R),d
American States Insurance Co *(J,C,U,G,R),d,r,s,t,u*
American Stock Exchange *(C,U,G,R)*
American United Life Insurance Co *(All),d,r*
Ameritech (J,C,U,G,T),d,r
Ameritech Services, Inc. *(J,C,U,G,T,‡),r*
AmeriTrust Co. National Association *(All),d,r*
Amfac, Inc. *(All),d*
Amoco Corp. (J,C,U,G,R),d,r
AMSCO International, Inc *(U),A*
AMSTED Industries Inc *(U,G),#*
Analog Devices Inc. *(All),d*
Anchor Capital Advisors, Inc. *(All)*
Arthur Andersen & Co , SC *(J,C,U,G,R),r,s*
The Andersons Management Corp. *(All),d*
Anheuser-Busch Cos., Inc. *(J,C,U,G,R),d,r*
Appleton Papers Inc. *(All)*
Aquarion Co *(All),d*
ARCO *(All),d,r*
ARCO Chemical Co. *(All),d,r*
Argonaut Group, Inc. *(J,C,U,G),d,r*
Argus Research Laboratories, Inc *(U,G),A*
Aristech Chemical Corp *(U,G),d,r,#*
Arkwright Mutual Insurance Co. *(All),d,r,s*
Armco Inc *(J,C,U,G,T),d*
Armstrong World Industries, Inc *(U,G,R),d,r*
Armtek Corp. *(U)*
Ashland Oil, Inc (All),d,r
Associated Box Corp *(All,Pr),A*
Guy F Atkinson Co of California *(All),r*
Atlanta Gas Light Co. *(All,‡),d,r*
Atlantic City Electric Co *(J,C,U,G,T),d,r*
Augat Inc *(U,G,R),d,r*
Automatic Data Processing, Inc *(J,C,U,G)*
Avon Products, Inc *(J,C,U,G),d*

B

BASF Corp *(All),r*
BHP Minerals *(All),d*
BMC Industries, Inc. *(J,C,U,G),d*
The BOC Group, Inc *(J,C,U,G,R),d,r*
BP AMERICA *(All),d,r,s,t*
Ball Corp *(All),d,r,s*
Baltimore Bancorp *(J,C,U,G)*
Baltimore Gas & Electric Co *(U,G,R),d,r*
Banc One Wisconsin Corp *(J,C,U,G,T),r*
Bancorp Hawaii *(C,U,‡),d*
Bancroft Whitney *(J,C,U,G,‡)*
Bank of Boston *(All),d,r,s,t*
The Bank of California, N A *(All),d*
Bank of Montreal *(U,G),d,r*
The Bank of New York *(All,Pr),r,s*
Bank One, Texas–Houston *(U,G,‡)*
Bank South Corp *(All)*
BankAmerica Corp *(All),d,r*
Bankers Life and Casualty *(All)*
Bankers Trust Co (J,C,U,G),d
Barber-Colman Co. *(U),d*
Barclays Bank PLC *(J,C,U,G,T)*
BarclaysAmericanCorp *(All)*
C R Bard, Inc. *(J,C,U,G),d*
Barnes Group Inc. (All),d,s
Barnes & Roche, Inc. *(All)*
Barnett Associates, Inc *(U,G,R,Pr),A*
Barnett Banks, Inc. *(J,C,U,G,R),d,r,#*
Barrett Design, Inc *(All)*
Barrett Technology, Inc *(All)*
The Barton-Gillet Co *(J,C,U,G,R)*
Baxter International Inc *(All),d*
BayBanks, Inc *(All)*
Beatrice Co *(C,U,G,R),d*
Bechtel Power Corp *(J,C,U),d*
Becor Western Inc. *(U),r*
Becton Dickinson and Co. *(All),d,r*
Beech Aircraft Corp *(All),r*
Bell Atlantic Corp *(J,C,U,G,T),d,r,#*
Bell of Pennsylvania *(J,C,U,G,T),d,r*
Bellcore *(J,C,U,G,T),r*
BellSouth (All),d,r
Beloit Corp *(All),d*
Bemis Co., Inc (J,C,U,G,T),d,r
The Bergen Record Corp *(All),d,r*
L M Berry and Co *(J,C,U,T),r*
Best Products Co *(All),d*
Bill Communications, Inc. *(All)*
Bituminous Casualty Corp. *(U,G),d,r*
H & R Block, Inc. *(C,U,G,R,T),d,#*
The Blount Foundation, Inc. *(All),d,s*
Blue Bell, Inc *(J,C,U,G)*
The Boeing Co *(J,C,U,G,T),d,r,s*
Boise Cascade Corp *(All),d,s*
Bonneville International Corp *(All),d,r*
Borden, Inc. *(U),d*
Boston Edison Co. *(U),d,r*
Boston Mutual Life Insurance Co *(U,G,R,T,Pr),d,r,s,t,u*
Bowater Inc. *(J,C,U,G,T),d*
Brakeley, John Price Jones Inc *(All)*
Bernd Brecher/Institutional Advancement Programs *(All)*
Bridgestone/Firestone, Inc *(J,C,U,R,T),r*
Bristol-Myers Squibb Co *(J,C,U,G,R),d,r*
Bristol Savings Bank *(All),A*
Brockway Glass Co., Inc *(J,C,U,R,T),d,r*
Brooklyn Union Gas Co *(U),A,d,r*
Brown-Forman Corp. *(J,C,U,G,R)*
Brown Group, Inc. (U,G,R,T,Pr),d
John Brown Inc. *(J,C,U,G,T),#*
Brown & Williamson Tobacco Corp *(All)*
Brunswick Corp. (J,C,U,G,R),d,r
Buell Industries, Inc *(All),d*
Buffalo Color Corp *(All)*
Bunge Corp *(All),r,s*
Burlington Industries, Inc. *(All),d,r*
Burlington Northern Inc. (J,C,U),d
Leo Burnett Co., Inc *(All)*
Burroughs Wellcome Co. *(All),r*
Butler Manufacturing Co *(J,U,G,‡),r*

C

CBI Industries, Inc *(U,G,R,T),d*
CBS Foundation Inc. *(C,U,G),d*
CNA Insurance Cos *(All)*
CPC International Inc (All),d,r,s,#
CSX Corp (All),d
Cabot Corp *(All),d,r*
Cabot Stains *(All)*
Calex Manufacturing Co., Inc *(All)*
Callanan Industries Inc. *(All),A,d*
Campbell Soup Co. *(All),d,r*
Capital Cities/ABC, Inc. *(J,C,U,G),d*
Capital Holding Corp *(All),d,r*
Carolina Power & Light Co *(All,‡),d,r*
Carolina Telephone *(J,C,U,G,R),d,r,s*
Carpenter Technology Corp *(J,U),d,r*
Carrier Corp *(All),r*
Carson Products Co *(All)*
Carter Hawley Hale Stores, Inc. *(J,C,U,G,T)*
Carter-Wallace, Inc. *(All),d,r,s*
Castle and Cooke, Inc *(All)*
Caterpillar Inc *(U,G),d,r*
Centel Corp (J,C,U,G,R),d,r,s,t
Centerior Energy Corp *(All,‡),A,d,r*
Central Illinois Light Co *(J,U,G,R,T),d*
Central Life Assurance Co. *(U),d*
Central Vermont Public Service Corp *(All)*
Century Cos of America *(J,C,U,G,R)*
CertainTeed Corp. (All),r
Chamberlain Manufacturing Corp *(All)*
Champion International Corp *(All),d,r*
Champlin Refining & Chemicals, Inc. (J,C,U,G,R)
Charles River Laboratories, Inc *(All),A*
The Chase Manhattan Corp *(J,C,U,G,R),d,r*
Chemical Bank *(J,C,U,G,R),d,r,s,t,u*
Chesapeake Corp (J,C,U,G,R),d,r
Chesapeake & Potomac Telephone Cos *(J,C,U,G,T),d,r*
Chesebrough-Pond's USA *(J,C,U,G,T),r*
Chevron Corp. *(J,C,U,G,R),d,r*
Chicago Title and Trust Co. *(J,C,U,G,R),d,r*
Chicago Tribune Co (All)
Chrysler Corp (J,C,U,G,T),A,d,r,s
Chubb and Son Inc. *(All),d,r*
Chubb Life Insurance Co. of America *(All),r*
Church & Dwight Co., Inc *(U)*
Church Mutual Insurance Co *(J,C,U,G),d,r*
CIBA-GEIGY Corp *(All),d*
CIGNA Corp *(All),d,r,#*
Cincinnati Bell, Inc. *(J,C,U,G,T,‡)*
Circuit City Stores, Inc. *(All)*
Citicorp/Citibank, N A *(All),d,r*
Citizens Fidelity Bank & Trust Co *(J,C,U,G,R)*
Cleveland-Cliffs Inc *(All),d*
Clopay Corp *(All)*
The Clorox Co *(J,C,U,G),d,r,s,t*
Co-Op Banking Group Cos *(All,Pr)*
Coats & Clark, Inc *(All),r*
The Coca-Cola Co (All),d,r,s,t
The Coleman Co , Inc *(J,C,U),r,s,t*
Colgate-Palmolive Co *(All),d,r*
Collins & Aikman Corp *(All)*
Colonial Bancorp, Inc *(All),r*
Colonial Parking Inc *(U)*
Colonial Penn Group, Inc *(J,C,U,G),d,r,s*
The Columbia Gas System, Inc *(J,C,U,G,R),d,r*
Columbus Life Insurance Co. *(J,C,U,G,R)*
Comerica Inc. *(J,C,U,G,R)*
Commercial Intertech Corp *(J,C,U,G,T),d*
Commonwealth Energy System *(J,U,G,R,T),r*
Commonwealth Insurance Co *(All)*
Communications Satellite Corp. *(J,C,U,G,R),d,r*
Community Mutual Blue Cross & Blue Shield *(J,C,U,G,R,‡),r*
Congoleum Corp *(All)*
Connecticut Bank & Trust Co. *(J,C,U,G,R),r,s*
Connecticut Mutual Life Insurance Co. *(All),r*
Connecticut Natural Gas Corp *(J,C,U,G)*
Conoco Inc *(J,C,U,G,T)*
CONSOL, Inc *(J,C,U,G,T),r*
Consolidated Edison Co. of New York, Inc. (J,C,U,G,T),r
Consolidated Natural Gas Co *(J,U,G),d,r*
Consolidated Papers, Inc. *(All),d,r*
Consolidated Rail Corp. *(J,C,U,G),d*
Consumer Programs Inc. *(All)*
Consumers Power Co *(J,C,U,G,T),d,r*
Continental Bank *(U,G),d,r*
The Continental Corp (J,C,U,G),d
Frederic W Cook & Co., Inc. (All)
Cooper Industries *(J,C,U,G,T,‡)*
Cooper Tire & Rubber Co (All),r
Coopers & Lybrand *(U,G),A*
The Copley Press, Inc *(All),d,r,s,t,u*
Copley Real Estate Advisors, Inc. *(All)*
Copolymer Rubber & Chemical Corp *(U)*
CoreStates Financial Corp (All),d,r
Corning Inc *(All),d,r*
Courtaulds Coatings Inc *(U,G,Pr)*
Covington & Burling (G,‡)
Cowles Media Co *(All),d,s*
Crane Co *(J,C,U,G,R),d*
Cray Research, Inc *(J,C,U,G,T),d*
Credit Agricole *(J,C,U,G)*
Credit Suisse *(All)*
Crestar Bank *(All),s*
Crompton & Knowles Corp *(All)*
Cross & Trecker Corp *(J,C,U,G,T)*
Crown Central Petroleum Corp *(U,G)*
Crum and Forster, Inc *(All),d*
Cummins Engine Co , Inc *(All),d,r*
CUNA Mutual Insurance Group *(U),A*
Cyclops Corp. *(U,G),d*

D

DFS Group Limited *(All),d*
Dain Bosworth Inc. *(All)*
Dana Corp. *(All),d,r,s,t,u*
The Danforth Foundation (All),d
DEKALB Genetics Corp. *(All),d*
Deloitte & Touche *(U),r*
Delta Air Lines, Inc *(C,U,G,R,T),d*
Delta Dental Plan of Massachusetts *(J,C,U,G)*
Deluxe Corp. (J,C,U,T),d,r
Dennison Manufacturing Co *(J,C,U,G,T),d,s*
Deposit Guaranty National Bank *(All)*
The Detroit Edison Co. *(All),A,d*
A W G Dewar Inc *(J,U,G,R,Pr),A,s*
The Dexter Corp (J,C,U,G,T,‡),d,s
Diamond Crystal Salt Co *(All)*
Difco Laboratories *(All)*
Digital Equipment Corp *(J,C,U,G,T),d,r,s,t*
Digital Sciences Corp *(U,G,T),A*
Donaldson Co. Inc. *(All)*
Donaldson, Lufkin & Jenrette *(All),s*
R R Donnelley & Sons Co (J,C,U,G,R),d,r
Dow Chemical U S A *(J,C,U,G,R,‡),d,r,u*
Dow Corning Corp. (J,C,U,G,T),r,u
Dow Jones & Co , Inc *(All),d,r*
DowElanco *(All),d,r*
Dresser Industries, Inc. (U,G,R),d,r
Dry Dock Savings Bank *(J,C,U,G)*
Duke Power Co *(J,C,U,G,R),d,r*
The Dun & Bradstreet Corp (J,C,U,G,R),d,r
Duquesne Light Co *(All),d*

E

Eastern Enterprises (All),d,r,s,t
Eaton Corp. (All),d,r
Jack Eckerd Corp *(All),d*
Ecolab Inc. *(All),d*
Educators Mutual Life Insurance Co. *(All),A*
Egan Machinery Co. *(J,U,G)*
Elf Aquitaine, Inc *(All),s*
ELF Atochem North America, Inc. (J,U,G,T),r
Elizabethtown Water Co *(U,G,R,T),d*
Emerson Electric Co. *(All),d*
Engelhard Corp. *(J,C,U,G,R)*
Engineered Systems & Development Corp *(J,C,U,G)*
Enron Corp *(C,U,G,R),dr*
ENSERCH Corp *(J,C,U,G,T)*
Ensign-Bickford Foundation *(All),d,r,s*
Envirotech Corp *(J,C,U,G,T)*
Equifax Inc. *(U,G)*
The Equitable Life Assurance Society of the United States *(All),d,s*
Equitable Life Insurance Co. of Iowa *(J,C,U,G,R),r*
Equitable Resources, Inc *(C,U,G),d*
Ernst & Young *(All),r,s,t,u*
ESSTAR Inc. *(J,C,U,G,R),#*
Esterline Corp. *(J,C,U,G,T)*
Ethyl Corp. *(All),d,r*
European American Bank *(J,C,U,G,R)*
Exxon Education Foundation (All),A,d,r,u

F

FMC Corp *(All),d,s*
FPL Group, Inc. (J,C,U,G),d,r
Facet Enterprises, Inc. *(All)*
Factory Mutual Engineering and Research/Service Bureau *(J,C,U,G,R),A,r*
The Fairchild Corp. *(All),d*
Far West Federal Bank *(All)*
Farm Credit Banks of Springfield *(J,C,U,G,T)*
Federal Home Loan Mortgage Corp. *(All)*
Federal-Mogul Corp. *(All),d,r,s*
Federal National Mortgage Association (J,C,U,G,R),d,r
Federated Department Stores, Inc. *(All),r*

Ferro Corp. (J,C,U,G,T),d
Fidelity Investments (J,U,G,Pr)
Fiduciary Trust Co (Boston) (All),d,s
Fifth Third Bancorp (All)
FINA, Inc. (U),A
Fireman's Fund Insurance Co. (All),ru
First Atlanta/The First National Bank of Atlanta (J,C,U,G,R)
First Bank System, Inc. (All),r
The First Boston Corp. (All)
First Fidelity BanCorp (U,G,R,‡),d
First Interstate Bank of California (All),d,r
First Interstate Bank of Oregon, N A (C,U,G,‡),r
First Interstate Bank of Washington, N A (U,G,R,T),d,r,#
First Kentucky National Corp (J,C,U,G)
First Maryland Bancorp (All),r
First Mississippi Corp. (All),d
First National Bank of Chicago Foundation (J,C,U,G,R),d,s
First Union Corp. (All)
First Virginia Banks, Inc (U,G),d
Fleet Bank - Rhode Island (J,C,U,G)
Fleming Cos., Inc. (All),s
Fluor Corp. (All),d,r
Follett Corp. (J,C,U,G)
Ford Motor Co. (J,C,U,G,R),d,r,#
Ford Motor Co. of Canada, Ltd. (U,G),d
Fortis Benefits Insurance Co /Fortis Financial Group (J,C,U,G,T)
Foster Wheeler Corp. (C,U,G,R,T)
4-Guys Stainless Steel Fabricators, Inc (C,U,G),d
The Foxboro Co. (All),d,r
Freedom Forum (All)
Freeport-McMoRan, Inc. (J,C,U,G),d,r
H B Fuller Co (All),d,r
Fulton Financial Corp (U,G,R)
Funderburke & Associates (All),d

G

GATX Corp. (U,G)
GTE Corp. (All,‡),d,r
Galileo Electro-Optics Corp (J,C,U,G,T)
E. & J. Gallo Winery (J,C,U,G),A
The Gary-Williams Co./The Piton Foundation (All),r
Gast Manufacturing Corp (All)
The Gates Corp (J,C,U,G,R),A,r
GenCorp Inc (All),d,r
General Accident Insurance Co of America (J,C,U,G,R),r
General Cable Co (All)
General Defense Corp (All)
General Dynamics Corp. (All),d,r
General Electric Canada Inc (U,G),A,d,s
General Electric Co. (All),A,d,ru,#
General Housewares Corp (J,C,U,G,R,Pr),d
General Mills, Inc (All),d,r
General Motors Corp. (U,G),d
General Public Utilities Corp (C,U,G),d
General Re Corp (J,C,U,G,T),d,r
General Signal Corp. (J,C,U,G,T)
M Arthur Gensler Jr. and Associates, Inc. (All)
Georgia Power Co (U,G,R),d,r
Gerber Products Co (All),d,ru
Gilbane Building Co (J,C,U,T)
The Gillette Co (U,G,T),d,r
Gilman Paper Co. (All),d
P H Glatfelter Co. (J,C,U,G,T),r,s
Glaxo Inc. (J,C,U,G),r
Glendale Federal (U)
The Glenmede Corp (All)
Goldman, Sachs & Co. (All)
Goldome (All),d
Good Value Homes, Inc. (U,G,R,‡),r
The BFGoodrich Co (J,U,G),A,d,r,s,t,u
The Goodyear Tire & Rubber Co (J,C,U,G,T),d,r
Gould Inc. (J,C,U,G)
Goulds Pumps, Inc. (J,C,U,G,T),A
Government Employees Insurance Co (U,G,R,T),d
W R Grace & Co (J,C,U,G,T),d,r
Graco Inc. (All)
WW Grainger, Inc (All)
Grant Thornton (U,G,‡)
The Graphic Printing Co., Inc (All)
Great Lakes Carbon Corp (J,C,U,G,R),d,r
Great West Casualty Co. (U,G),d
Greenwood Mills, Inc. (U,G,R,T),r,s
Gregory Poole Equipment Co. (All)
John Grenzebach & Associates, Inc (U,G),d
Grinnell Mutual Reinsurance Co (J,C,U)
Grumman Corp. (J,C,U,‡),r,s,t,u
The Guardian Life Insurance Co. of America (J,C,U,G),d,r,s,t

H

Halliburton Co. (J,U,G,R),d,r,#
Hallmark Cards, Inc. (All)
Hamilton Bank (All),d,r
Hampton & Harper, Inc. (All)
M. A. Hanna Co. (J,C,U,G,T)
Harleysville Mutual Insurance Co. (All),d,r
HarperCollins Publishers Inc. (All)
Harris Corp (J,C,U,G,R),d
Harris Trust & Savings Bank: Harris Bankcorp (U,G,R,T),A,d,r
Hartford Insurance Group (U,R),d,r,s
The Hartford Steam Boiler Inspection and Insurance Co. (All),d,r,s,t
Hartmarx Corp (U,G,R,T),A
Haworth, Inc (U,G),r
H.J. Heinz Co (All),d,r
Heller Financial, Inc (U,G)
Hercules Inc. (All),d,r
Hershey Entertainment & Resort Co (All),d,r,s
Hershey Foods Corp (J,C,U,G,R),d,r,s,t,u
Hewitt Associates (All)
Hewlett-Packard Co (J,C,U,G),d
Hexcel Corp (All)
Higher Education Publications, Inc. (All)
The Hillman Co. (All)
Hoechst Celanese Corp (J,C,U,G),r
Hoffmann-LaRoche Inc. (All),r
Holmes & Narver, Inc. (J,C,U,G,T,‡)
Home Life Insurance Co. (J,C,U,G),r,#
Homestake Mining Co. (All),d,s
Honeywell, Inc. (U,G,R,T),d,r,s
Geo A Hormel & Co. (J,C,U,G,R),s
Hospital Corp. of America (All),d,r
Houghton Mifflin Co (All),d,r,s,#
Household International, Inc. (J,C,U,G,T),d,r
Hubbard Milling Co. (U,G,R)
Hubbell Inc. (J,C,U,G,T),d
J M Huber Corp. (All),d,s
Huck International, Inc (J,C,U,G,T),s
Huffy Corp. (All),d,s
Hughes Aircraft Co. (All,‡)
Hunt Manufacturing Co. (All)

I

ICI Americas Inc. (U,G,T),A,r,s,t,u
IDS Financial Services Inc. (All),s
IE Industries Inc (U),s
INB Financial Corp (J,U,G,R,T),d
ISC Group, Inc. (J,C,U,G,T)
ITT Corp. (J,C,U,G),d,r
IU International (J,C,U,G,T),d
Illinois Bell (C,U,G,R),d,r
Illinois Tool Works Inc (All),d,r
IMCERA Group Inc (J,C,U,G,T),d
Imo Industries Inc. (All),d,s
Indiana Bell Telephone Co., Inc (J,U,G,T),d,r
Industrial Risk Insurers (All),r
Ingersoll-Rand Co. (All),d,r
Innovation Packaging, Inc. (U,G,Pr),A,d,r
Instron Corp (All),d
Integon Corp. (All)
Integra Financial Corp. (All)
Intel Corp. (All),d,s
Intelligent Controls, Inc. (All)
The Interlake Corp (J,C,U,G,R),d,r
International Business Machines Corp. (All),d,r,s,t,u
International Flavors and Fragrances Inc (All)
International Multifoods Corp (All),d,r
International Paper (All),d
International Student Exchange Cards, Inc (U)
Iowa Resources Inc. (All),d,r,s,t
Itek Corp (All)
Iveco Trucks of North America, Inc. (U,G)

J

JSJ Corp. (J,C,U,G,T),d,r
James River Corp (All),d
Jefferies & Co., Inc. (All),s
Jefferson-Pilot Communications Co. (All),d
Jefferson-Pilot Corp. (J,C,U,G,R),d,r
John Hancock Mutual Life Insurance Co. (All),d,r,s
Axel Johnson Inc (J,C,U,G,T,Pr),d,r
Johnson Controls, Inc. (All),d,r
E.F. Johnson Co (All)
Johnson & Higgins (All,Pr),r,s
Johnson & Johnson (J,C,U,G,R),d,r
SC Johnson & Son, Inc. (All),d,r,u
Jones Group, Inc. (J,C,U,G,R),#
Jostens, Inc. (All),A,d,r,s,t,u

K

K N Energy, Inc. (J,C,U,G,R,T),d
KPMG Peat Marwick (U,G),A,r
Kansas City Southern Industries, Inc. (All),d
Karmazin Products Corp (U,G)
Kearney-National Inc. (U,G,R,T)
Keebler Co. (J,C,U,R,T)
Keefe, Bruyette & Woods, Inc. (All)
Kellogg Co (All),d,r
W K Kellogg Foundation (All),d,r
Kemper National Insurance Cos (All),d
Kennametal Inc (U,G,R,T)
The Kente Co (J,C,U,G,‡)
Kerr-McGee Corp (All),d,r
Walter Kidde & Co. (U,G),A
Kingsbury Corp (All),A,d,r,s,t
Kiplinger Washington Editors (J,C,U,G,T),r,s,t
Kmart Corp. (J,C,U,G,R,‡),d
Knight-Ridder, Inc. (J,C,U,G),d,r
H Kohnstamm & Co., Inc. (C,U,G,T),A
Korte Construction Co. (U),A

L

The Lamson & Sessions Co (J,C,U,G,R)
Land O'Lakes, Inc. (All)
Lanier Worldwide, Inc. (J,C,U,G,T)
LaSalle National Bank (J,C,U,G)
Law Cos. Group, Inc. (U)
The Law Co., Inc. (C,U,G),A
The Lawyers Co-operative Publishing Co. (J,C,U,G)
Lehigh Portland Cement Co. (J,C,U,G),r
Levi Strauss & Co. (J,C,U,G),d,r
Libbey-Owens Ford Co. (J,C,U,G,T),r
The Liberty Corp (All),r,s
Liberty National Bank and Trust Co of Louisville (J,C,U,G,T)
Eli Lilly and Co. (All),d,r
Lincoln National Corp (J,C,U,G,T),d,r,s,t
Link Engineering Co., Inc. (U)
Thomas J Lipton, Inc (All),s
Loctite Corp (J,C,U,G,R),d
Loews Corp (All)
Lone Star Industries, Inc (J,C,U,G,T),d
Lotus Development Corp. (J,C,U,G,T),s
The Louisiana Land and Exploration Co. (All)
Louisiana Power & Light Co. (U)
The Lubrizol Corp (J,C,U,G,T),d,r,s,u,
Lucky Stores, Inc. (All),d
Ludlow Corp (J,C,U,G,T),A,d,r,s
Lukens Inc. (All),d,r

M

The MA/R/C Group (J,C,U,G)
MCA Inc. (J,C,U,G),s
MSI Insurance (J,C,U,G,R)
M & T Chemicals Inc. (J,C,U,G)
MTS Systems Corp. (J,C,U,G,T),A,d,r
The M W. Kellogg Co (All)
John D and Catherine T. MacArthur Foundation (All),d,r
Mack Trucks, Inc. (J,C,U,G,R)
MacLean-Fogg Co (U,G),A
R H Macy & Co., Inc (J,C,U,G,R),d
Madison Mutual Insurance Co (NY) (J,C,U,G),d
Maguire Oil Co (All)
Mallinckrodt Medical, Inc. (J,C,U,G)
Management Compensation Group/Dulworth, Inc. (J,C,U,G),#
Manufacturers National Corp (J,C,U,G,R),d
Manville Corp. (All),A,r,s,t,u
Marathon Oil Co. (All),d,r
Maremont Corp. (J,C,U,G,T,‡)
Marine Midland Banks, Inc. (J,C,U,G,R),d
Marion Merrell Dow Inc. (J,C,U,G,R),ru
Maritz Inc. (J,C,U,G),d
The Marley Co. (U)
Marsh & McLennan Cos., Inc (All),s
Martin Marietta Corp (All),d
Marymac Industries Inc. (U),A,r
Massachusetts Mutual Life Insurance Co. (J,C,U,G,R),d,s
Mattel, Inc. (J,C,U,G,T),d
Maxus Energy Corp. (All)
The May Department Stores Co. (All),d
Maytag Corp. (U,‡),d,r
Mazda Motor Manufacturing (USA) Corp. (J,C,U,G,T)
Mazda (North America), Inc. (J,C,U,G,T)
McCormick & Co., Inc. (All)
McDonald's Corp. (All)
McDonnell Douglas Corp (J,C,U,G,R),A,d,#
Thomas McFadden & Associates, Inc. (U,G),A,d,r
McGraw-Hill, Inc. (All),d,r
McKesson Corp. (All),d,r
McQuay Inc. (All),A,d
The Mead Corp. (J,C,U,G,T),d
Mebane Packaging Corp. (All),d
Mechanics Bank (All)
Medtronic, Inc. (All),d
Mellon Bank Corp (All)
Menasha Corp. (U,G,R,Pr),r
Merck & Co., Inc. (All),d,r
Meredith Corp. (All),d,r
Meridian Bancorp, Inc (C,U,G,R),r
Meridian Insurance Co. (U),A,d,r
Merit Oil Corp (J,C,U,G,T),d,r,#
Meritor Savings Bank (J,C,U,G,T),d
Merrill Lynch & Co., Inc. (All),d,r
Metropolitan Life Insurance Co. (J,C,U,G),d,r,s,#
Mettler Instrument Corp. (J,C,U,G,R)
Michigan Bell (J,C,U,G,‡),A,r
Michigan Mutual Insurance Co. (The Ameriture Cos.) (All),d,r
Microsoft Corp (All),d,r
Middlesex Mutual Assurance Co (All),d,r
Midland Montagu (J,C,U,G)
The Midland Mutual Life Insurance Co. (All),d,r
Midland-Ross Corp (J,C,U,R),d
Midlantic Corp. (U),d
Miehle-Goss-Dexter Inc. (J,C,U,G,R)
Milliken & Co (J,C,U,G,R,Pr),d,r
Millipore Corp. (All),d
Milton Bradley Co. (J,C,U,G,T,Pr)
Minnesota Mutual Life Insurance Co. (J,C,U,G,R),d,r
Mississippi Power & Light Co. (U)
The MITRE Corp. (All),d
Mobil Oil Corp. (All),d,r
Moen Inc. (All),d
Mohasco Corp. (J,C,U,G,R),A,d,s
Monarch Capital Corp (J,C,U,G),d
Monroe Auto Equipment Co (U),A
Monsanto Co. (J,C,U,G,T),d,r
The Montana Power Co. (J,C,U,G,R),d,r
Montgomery Ward & Co., Inc. (J,C,U,G),r
MOOG Inc. (All)
Moore McCormack Resources, Inc. (J,C,U,G,R),d
Morgan Construction Co. (All)
J P. Morgan & Co. Inc (All),d,r,s,t
Morgan Stanley & Co., Inc (J,C,U,G)
Morrison Knudsen Corp (All),d,#
Morse Shoe, Inc (J,C,U,G)
Morton International, Inc. (U,G,T),d,r
Motorola, Inc. (All),d,r,s
Charles Stewart Mott Foundation (All),d,r
Murphy Oil Corp (All),d,r
Mutual of America (U,G,R,T),d,r
Mutual Of New York (All),d,r,#
Mutual of Omaha (All),d,#

N

NBD Bancorp, Inc. (J,C,U,d)
NCR Corp. (All),d,r,s
NRC, Inc. (All)
The NWNL Cos., Inc. (J,C,U,G,R),d,r
NACCO Industries, Inc. (All),d,s
Nalco Chemical Co. (C,U,G,R,T),d,r
National City Corp. (All),d,s
National Gypsum Co. (All,‡),s
National Intergroup, Inc. (All)
National Medical Enterprises, Inc (J,C,U,G,R),d
National Starch and Chemical Co (J,C,U,G),d,r
National Steel Corp. (C,U,G,R,T)
National Westminster Bank USA (J,C,U,G),d,r
NationsBank Corp. (J,C,U,G,T),r
Nationwide Mutual Insurance Co. (J,C,U,G,R),d,r,#
Neles-Jamesbury (All)
Nepera, Inc. (J,C,U,G),#
New England Business Service, Inc. (All),d,r,s,#
The New England Education Loan Marketing Corp. (All)
New England Electric System Cos (All),d,r
New England Mutual Life Insurance Co. (J,C,U,G),d,r
New Jersey Bell Telephone Co (J,C,U,G),d,r
New Jersey National Bank (J,C,U,G,T),d,r
New Jersey Natural Gas Co. (J,C,U,G,R)
New York Life Insurance Co. (J,C,U,G,‡),A,d,r,#
New York State Electric & Gas Corp. (All)
New York Stock Exchange, Inc. (U,G),d
The New York Times Co. (All),ru
The New Yorker Magazine, Inc (All)
Newmont Mining Corp. (U),d
Newsweek, Inc. (All)
Nike, Inc. (All)
The Samuel Roberts Noble Foundation, Inc. (All),d,s
Nordson Corp. (All)
Norfolk Southern Corp. (All),d,r,s,t,u
North American Philips Corp (All),d,r
Northeast Utilities (All),d,r,s
Northern Illinois Gas (J,U,R),r,s
Northern States Power Co. (All),d,r
Northern Telecom, Inc. (J,C,U,G,T),d
The Northern Trust Co. (All),d,r
Northwest Industries, Inc. (All),d
Northwestern Mutual Life Insurance Co. (All),d,r
Norton Co. (All),d,r,s
W.W. Norton & Co., Inc. (J,C,U,G),s
Norwest Corp. (All),r
Noxell Corp. (All),r,s
The NutraSweet Co. (All),r
John Nuveen & Co. Inc. (J,C,U,G,Pr)
NYNEX Corp (J,C,U,G,T),d,r

O

Oakite Products, Inc. (U,G),A
Occidental Oil and Gas Corp (All),d,r,#
Occidental Petroleum Corp. (All)
Ohio Bell Telephone Co. (J,C,U,G,T),d,r
The Ohio National Life Insurance Co. (All),d,r
Oklahoma Gas and Electric Co (J,C,U,G),d,r,s,t,u
Old Stone Bank (All,‡),d
Olin Corp (J,C,U),d,r
OMNI Construction, Inc. (J,C,U,G),A
Oneida Ltd (J,C,U,G),d,r
Ontario Corp (All),d,r
Openaka Corp., Inc. (U,G),a
Oregon Portland Cement Co. (J,C,U,G)
Outboard Marine Corp. (All),d
Owens-Corning Fiberglas Corp (J,C,U,G,R),d,r,s
Owens-Illinois, Inc (All),d
Oxford Industries, Inc. (J,U),A,#

P

PHH Corp (J,C,U,G,T),d,r
PPG Industries, Inc (All),d,r
PQ Corp. (J,C,U,G,T),d,r,s
Paccar Inc (J,C,U,G,R),d
Pacific Enterprises (All),r
Pacific Mutual Life Insurance Co (All),d

Pacific Resources, Inc *(All,‡),d*
Pacific Telesis Group
(J,C,U,G,R),d,r,#
Pan-American Life Insurance Co.
(U,G),A,d
Panhandle Eastern Corp. *(All),d,r*
Paramount Communications Inc.
(J,C,U,G,T),r,#
Parker-Hannifin Corp (All),d,r
The Paul Revere Cos. *(All),#*
Pearle Health Services, Inc.
(J,C,U,G,T),A,r
Pechiney Corp. *(All),s*
Penn Mutual Life Insurance Co.
(All),d
Pennbancorp *(U,G,R),d*
J.C.Penney Co., Inc. *(All),d,r,s,t,u,#*
Pennsylvania Power & Light Co
(All,‡),d,r
Pennzoil Co. (J,C,U),d,r,s,t,u
People's Bank *(J,C,U,G,R),r,s,t*
Peoples Energy Corp. *(U,G,R),d,s*
PepsiCo, Inc. *(J,C,U,G,T),d,r,s*
The Perkin Elmer Corp. *(J,C,U,G,T),d*
PET Inc. *(J,C,U,G),s*
Peterson Consulting Limited Partnership *(All)*
Pfizer Inc *(All),d,r*
Phelps Dodge Corp. (All),d,r
Philip Morris Cos. Inc. (All),d,r
Phillips Petroleum Co. *(All),d,r*
Phoenix Mutual Life Insurance Co.
(J,C,U,G,R),d,r,#
Piedmont Aviation, Inc. *(All),d*
The Pinkerton Tobacco Co (All),s
The Pioneer Group, Inc. *(All)*
Pioneer Hi-Bred International, Inc.
(J,C,U),d,r
Pitney Bowes Inc. *(All),d,r*
Pittsburgh National Bank *(All),A*
Pittway Corp. (J,C,U,G),d
Plante & Moran, CPA's *(C,U,G),A*
Playboy Enterprises, Inc. *(All)*
Pogo Producing Co *(J,C,U,G),r*
Polaroid Corp. (All),d,r
Pope & Talbot, Inc. *(J,C,U,G,T)*
Potlatch Corp *(All),d,s*
Preferred Risk Group *(U,G),d*
Preformed Line Products Co.
(All),d,r
Premark International, Inc. *(All)*
Price & Pierce International Inc.
(J,C,U,G)
Price Brothers Co. *(J,C,U,G,T),A*
T. Rowe Price Associates, Inc *(All)*
Price Waterhouse *(U,G),r*
The Principal Financial Group
(J,C,U,G,R),d,r,s,t
The Procter & Gamble Co. (U,G),d,r
Promus Cos. *(C,U,G,T),d*
Protection Mutual Insurance Co.
(J,C,U,G,T)
Provident Life Insurance Co
(J,C,U,G,R),r
Provident Mutual Life Insurance Co.
of Philadelphia *(J,C,U,G,R),d,r,s,t*
Provident National Bank *(All),A,d*
The Prudential Insurance Co. of America (J,C,U,G,R),d,r
Public Service Co. of Colorado
(J,C,U),A,r,s,t
Public Service Electric and Gas Co
(J,C,U,G,R),d,r
Puget Sound Power & Light Co
(J,C,U,G,T),d,r

Q

Quaker Chemical Corp. (All),d,r,s,t,u
The Quaker Oats Co. (All),d,r
Quaker State Corp. *(All),d,r,s*
Quantum Chemical Corp *(All),d,r*

R

R. J. R. Nabisco, Inc. (All),d,r
RKO General, Inc. *(J,C,U,G,R)*
Ralston Purina Co. *(All),d,s*
Rand McNally *(U,G,R)*
Raytheon Co. *(All),d,r*
Reader's Digest Association, Inc.
(All),d,r,s
Redlands Federal Bank *(U,Pr),A*
Reichhold Chemicals, Inc. *(U,G)*
The Reliable Life Insurance Co.
(All),d
Reliance Electric Co. (All),A,d,r
Reliance Insurance Cos. *(All),s*
Republic National Bank of New
York *(All)*
The Research Institute of America,
Inc. *(J,C,U,G),d*
Revlon, Inc *(All)*
Rexham Corp. (U),d
Rexnord Corp. *(All),d*
Reynolds Metals Co. *(J,C,U,G),d,r*
Rhone-Poulenc Rorer Inc. *(All),d,r*
Riviana Foods Inc *(J,C,U,G)*
Rochester Midland Corp (U,G),A
The Rockefeller Brothers Fund, Inc.
(All),s
Rockefeller Family & Associates
(All),s
The Rockefeller Group *(All),d,r,s,t*
Rockwell International Corp *(All),d*
Rohm and Haas Co. *(All),d,r,s*
Rohr, Inc. *(All),d,#*
Rolling Thunder, Inc *(All),A*
The ROLM Co. *(J,C,U,G),r,s,u*
Rolscreen Co. *(All),d,r,s,t,u*
Rospatch Corp *(J,C,U)*
Ross, Johnston & Kersting, Inc. *(All)*
Royal Insurance *(J,C,U,G,R),r*
Rubbermaid Inc. *(C,U,G,‡),d,r*
Ryco Division, Reilly-Whiteman, Inc.
(All),d,#
Ryder System, Inc. *(J,C,U,G,T)*

S

SDS Biotech Corp (All)
SKF USA Inc. *(All),d*
SNET *(J,C,U,G,R)*
SPS Technologies, Inc. *(All),d,r,s*
SPX Corp *(U,G),d,r,u*
Safeco Corp *(J,C,U,G,T),d,r*
The St. Paul Cos. (J,C,U,G,T),d,r
Salomon Inc *(All),d*
Sandoz Corp *(All),d,r,s*
Santa Fe Pacific Corp. *(J,C,U,G,R),d*
Sanwa Bank California *(J,C,U,‡)*
Sara Lee Corp (J,C,U,G),d
Schering-Plough Corp *(J,C,U,G,R),d*
Schlegel Corp. *(All)*
Schulman Management Corp. *(All)*
Charles Schwab & Co., Inc. *(All),A*
Scientific Brake & Equipment Co
(All)
Scott, Foresman and Co. *(U),r,s*
Scripps Howard, Inc. *(J,C,U,G,T),d,r*
Sealirst Bank *(All),d,r,#*
Joseph E. Seagram & Sons, Inc.
(J,C,U,G,R),r
Sealed Air Corp. *(J,C,U,G,T),d,s*
Sealright Co., Inc. *(J,C,U,G)*
G.D. Searle & Co. *(J,C,U,G,R),d,r,#*
Security-Connecticut Life Insurance
Co. *(All),d,r*
Security Van Lines, Inc.
(J,C,U,G,R),r,s
Sedgwick James, Inc. *(All),s*
Seton Co. *(U,G),A*
Shaklee Corp. (All),s
Shawmut National Corp. *(All),d,r*
Shearson Lehman Brothers, Inc
(All)
Sheldahl, Inc. *(All)*
Shell Oil Co (All),d,r
Shenandoah Life Insurance Co
(All),d,r,#
The Sherwin-Williams Co. *(All),d,r*
Shin-Etsu Silicones of America, Inc.
(All),s
Siemens Corp *(All)*
Siemens Energy & Automation, Inc.
(J,C,U,G,R)
Sifco Industries, Inc *(J,C,U,G,T),d,s*
Signet Banking Corp. *(All,Pr),d*
Simpson Investment Co.
(J,C,U,G,R),r
Skinner Corp *(J,C,U,G,T),d,s*
Smith International, Inc *(J,C,U,G,T)*
SmithKline Beecham *(All),d,r*
Society Corp. *(All)*
Somers Corp (Mersman/Waldron)
(U,G,Pr),A
Sonat Inc. *(All),d,r*
Sonoco Products Co.
(U,G,R,T),d,r,s,t,u
Sony Corp. of America *(All),d*
Soo Line Railroad Co *(J,C,U,G,T)*
Southeast Bank, N.A. *(U,G),d*
Southern Bell (All),d,r
Southwestern Bell Corp. *(U,G,R),d,r*
South-Western Publishing Co *(All)*
Spiegel, Inc. *(U,G)*
Spring Arbor Distribution Co.
(All,Pr,‡),d,r
Springs Industries, Inc. (All),d
Sprint (J,C,U,G,R),d,r
Square D Co. *(U,G)*
A. E. Staley Manufacturing Co.
(All),d
Standard Insurance Co. *(All),r,u*
The Standard Products Co *(All)*
Stanhome, Inc. *(J,C,U,G,R)*
The Stanley Works (C,U,G,R),d,r,
Star Enterprise (J,C,U,G),r
State Farm Insurance Cos.
(U,G,R),d,r
State Mutual Life Assurance Co of
America *(All),d,r*
State Street Bank & Trust Co *(All),d*
Stauffer Communications, Inc.
(All,‡)
Steel Heddle Manufacturing Co.
(U,G),#
Sterling Winthrop Inc. (J,C,U,G),r
Stone & Webster, Inc. *(All)*
The Stop & Shop Cos., Inc. *(All),d*
The Stride Rite Corp. *(All)*
Student Loan Marketing Association
(All),d
Subaru of America *(J,C,U,G,T)*
Sun Co., Inc. *(J,C,U,G,T),A,d,r*
Sun Life Assurance Co of Canada
(J,C,U,G),r,#
Sun Microsystems, Inc. *(All)*
Super Valu Stores, Inc. *(J,C,U,G)*
Susquehanna Investment Group
(J,C,U,G)
Swank, Inc *(U)*
Swiss American Securities Inc. *(All)*
Syntex Corp *(All),d,r,s*

T

TRW Inc *(J,C,U,G,R),d*
TTX Co. *(J,C,U,G,T)*
Tambrands, Inc. *(J,C,U,G)*
Tandy Corp. (All),d,#
The Teagle Foundation, Inc.
(All),d,r,s,t,u,#
Technimetrics, Inc *(All)*
Tektronix, Inc *(All),r*
Teledyne, Inc. (U,G),d
The Telex Corp. *(G)*
Temple-Inland Inc. (All),d
TENNANT (J,C,U,G,T)
Tenneco Inc. *(J,C,U,G,R),d,r*
Tesoro Petroleum Corp. (J,C,U,G,R),r
Tetley Inc. *(J,C,U,G)*
Texaco Inc. (J,C,U,G),r
Texas Commerce Bank Houston
(J,C,U,G),s
Texas Gas Transmission Corp
(J,C,U,G,R)
Texas Instruments Inc. *(U,G),d,r,s,t*
Textron Inc. (J,C,U),d
Thomas & Betts Corp *(J,C,U,G),d*
Thomasville Furniture Industries,
Inc *(U,G,R)*
J. Walter Thompson Co
(J,C,U,G,Pr,‡)
3M *(All),d,r*
Tietex Corp *(J,C,U,G,R,T),r*
Time Warner Inc. (All),d
The Times Journal Co. *(J,C,U,G),d,r*
Times Mirror *(All),r,s,t*
Times Publishing Co. *(J,C,U,G,T),A*
The Toro Co (All),d,s
The Torrington Co. *(All),d,r*
Total Petroleum (North America) Ltd
(J,C,U,G,R),d,r
Towers, Perrin, Forster & Crosby
(J,C,U,G,‡)
Toyota Motor Sales, U.S.A., Inc. *(All)*
Transamerica Corp. *(All),d*
Transco Energy Co. *(J,C,U,G,R),d*
Transtar, Inc. *(U,G,R)*
The Travelers Cos. *(J,C,U,G,R),d,r,s,t*
Travelers Express Co., Inc. *(All)*
Treadway Cos., Inc. *(U,G,R)*
Tremco Inc. *(J,C,U,G,T),A*
TRINOVA Corp *(All),d*
Triskelion Ltd (U,G),A
Trust Co. Bank, Atlanta *(All),r*
The Turner Corp. *(J,C,U,G),d,s*
20th Century Insurance Co
(J,C,U,G),r

U

UGI Corp. *(J,C,U,G,R),d*
UJB Financial Corp *(All),d*
USA GROUP, Inc *(All),d*
USG Corp *(J,C,U,G,R),d,r*
UST, Inc (All)
USX Corp. *(U,G,R),d,#*
Unilever United States, Inc *(All),r,s*
Union Camp Corp. *(All)*
Union Electric Co *(J,C,U,G,R)*
Union Mutual Fire Insurance Co.
(J,U,G,T),A,d
Union Pacific Corp. (J,C,U,G,R),r,#
Union Trust Co *(All),A,d*
United Bank *(All),r*
United Engineers & Constructors,
Inc. *(J,U),r*
United Fire & Casualty Co *(J,C,U)*
United Parcel Service *(All),d*
United Services Automobile Associ-
ation *(U)*
U.S. Bancorp *(C,U,G,T),r*
United States Borax & Chemical
Corp. *(U,G),r*
United States Fidelity and Guaranty
Corp. (U,G,R),d,r
United States Leasing International,
Inc. (All),r,s
United States Trust Co. of New York
(All),d,r,s
U.S. WEST, Inc *(All),d,r*
United Technologies Corp
(J,C,U,G,R),d,r
United Telephone Co. of Florida
(J,C,U,G,R),d,r
United Telephone Co. of New Jersey,
Inc. (J,C,U,G,R),r
United Telephone Co. of Ohio & Indi-
ana (All),d,r
United Telephone - Eastern
(J,C,U,G,R),d,r
Unitrin, Inc. (All),d,r
Universal Foods Corp. *(U,G)*
Unocal Corp. (J,C,U,G),d,r
UNUM Corp. *(J,C,U,G),d,r,s,t,u*
The Upjohn Co. *(All),d,r*
USLIFE Corp. *(J,C,U,G),d*
Utah International Inc *(All),d*
Utica National Insurance Group
(All),d

V

Valero Energy Corp. *(J,C,U)*
Valley BanCorp. *(J,C,U,G)*
Valley National Bank of Arizona
(U),A,d,r
Vanguard Group, Inc *(J,C,U,G)*
Varian Associates, Inc. (All),d
Victaulic Co. of America *(U,G),A*
Virginia Power *(All),d,r*
Vulcan Materials Co. (J,C,U,G,T),d,r

W

Wachovia Bank of North Carolina,
N.A. (Wachovia Corp. of NC)
(All),d
Wallace & Wallace Ltd *(All)*
The Wallingford Steel Co. *(U,G)*
Warnaco *(J,U,G,R,Pr),d*
Warner-Lambert Co. (J,C,U,G,R),d,r
Washington National Insurance Co
(All)
The Washington Post Co
(J,C,U,G,T),d
Waste Management, Inc
(All),d,r,s,t,#
Watkins-Johnson Co *(U,G,R,‡),A,d*
Wausau Insurance Cos *(All),d,r,#*
C.J. Webb, Inc *(All),d*
Welch Foods Inc. *(J,U,G)*
Wells Fargo Bank, N.A. *(All),d,r*
Wenzell International Corp *(U,Pr),A*
West One Bancorp *(J,C,U),d,r*
Western Life Insurance Co. *(All)*
Western Publishing Co., Inc.
(J,C,U,G)
Westinghouse Electric Corp
(U,G),A,d,r,s,#
WestStar Bank, n.a. (J,C,U)
Westvaco Corp (All),d
Weyerhaeuser Co. *(J,C,U,G),d*
Wheat, First Securities, Inc. *(All)*
Wheelabrator Technologies Inc.
(All),d
Whirlpool Corp. *(All),d,r*
White Consolidated Industries, Inc.
(U,G)
Whitman Corp (J,C,U,G),d
Whittaker Corp. *(C,U,G,T),d*
John Wiley & Sons, Inc. Publishers
(J,C,U,G,T),d,r,s,t
Willamette Industries, Inc *(All),e*
The Williams Cos., Inc *(All),d*
Williams & Co., Inc. *(J,C,U,G),A*
Winn-Dixie Stores, Inc *(J,C,U,G,‡)*
The Wiremold Co. *(J,C,U,G,T),d,r*
Wisconsin Bell, Inc. (All),r
Wisconsin Energy Corp
(J,C,U,G,T),d,r,u
Wisconsin Power & Light Co., Inc
(C,U,T),d,r
Wolverine World Wide, Inc. *(All),d,r*
Wyman-Gordon Co *(All),d*

X

Xerox Corp *(U),d,r,s*

Y

Yosemite Asset Management
(U,G),A
Young & Rubicam Inc. *(All,‡)*

Z

Zapata Corp. (J,U)
Zurich-American Insurance Group
(J,C,U,G),r
Zurn Industries, Inc *(All),d,r*

TOTAL:
1,030 Companies

KEY

In most cases, recipient institutions must be accredited, degree-granting, and located in the United States.

(ALL) —All six types of institutions listed below eligible
- **(J)** —Junior colleges eligible
- **(C)** —Community colleges eligible
- **(U)** —Four-year colleges and universities eligible
- **(G)** —Graduate and professional schools eligible
- **(R)** —Seminaries and theological schools eligible
- **(T)** —Technical and specialized schools eligible

(Pr) —Private institutions only
(‡) —Limited to specific institutions
A —Previous or current affiliation with school required
d —Nonemployee directors of company eligible
r —Retired employees eligible
s —Spouses eligible
t —Spouses of retirees eligible
u —Widows or widowers of retirees eligible
—Limited to specific personnel
italics—Greater than 1 to 1 match on all or part of donation

© *July 1992 by Council for Advancement and Support of Education. All rights reserved. No part of this leaflet may be reproduced in any manner whatsoever without the express written permission of copyright holder. Inquiries requesting permission may be addressed to Director, National Clearinghouse for Corporate Matching Gift Information, CASE, Suite 400, 11 Dupont Circle, Washington, DC 20036-1261.*

CLASS NOTES

1921

It is with sorrow that we observe the death of **Grace Byrne Hill**, on December 13, 1992. She is the mother of **S. Elizabeth Hill, CSJ**, J.D. '64, Executive Assistant to the President of St. Joseph's College. On page 3 you will find more about this remarkable and most supportive, loyal alumna. A letter of condolence from the only surviving member of this class was received recently from **S. Mary Francis Flinn, RGS**, from her residence in Hong Kong, China.

1924

It will be moving day for two of our members in November.**Mildred Hayes Donohue** and Vincent have sold their home in Lynbrook and are moving to an apartment. Their new address is The Montrose, 571 Albany Avenue, Amityville, NY 11711. **Rita Fearon Bryan** is moving to 630 Southwind Circle, Apt. 4, in North Palm Beach, Florida 33408. We warmly wish **Mildred**, Vincent and **Rita** good health and happiness in their new homes. **Rita** thoroughly enjoyed **Teresa Dolan Janton's** visit. They had a great time catching up on news and seeing family and friends in Florida. **Rita's** son, Father Paul, was visiting his brother, Don, at that time and celebrated home Masses at his mother's four times. **Rita** came north in June and her family up here gave her a wonderful birthday party. It was held at San Alfonso Retreat House where Father Paul is Rector. **Teresa** reports that her progeny is rapidly increasing. She has 17 great grands and 2 more on the way. She had an interesting experience recently. The adult community of 2,000 where she now lives runs a bus daily to malls, shopping centers, etc. . . When the riders reach their destination, they usually stop in a group for "coffee and. . . " and talk. She heard St. Joseph's mentioned and when she spoke up she met **Helen Fitzgerald Kelleher** of the class of '49. It certainly is a small world. **Mary St. John Murphy** spent her vacation in New York mountains, Maine, Montreal and Quebec. She attended a conference at the University of Maine in Orono. It is an annual meeting of Native Americans. When she returned to Brooklyn, relatives age 1 to 88 came from out of town. It was a real treat for Mary to see them all. **Regina Munz Meyer** is well and recently enjoyed a trip to Epcot City with her daughter. While in Florida she visited a granddaughter. **Gene** now has 3 great grandchildren who delight her immensely. **Angela Donaldson** is interested in all members of the class. She is very happy to receive calls and notes.

Alice McGrane Feeley, 118 8th Avenue, #5F, Brooklyn, NY 11215-1527
718-622-1822

1927

We heard of the death of **Mary Cunningham Mulcahy**, dear gentle Mary, may she rest in peace. She died last June but the first word we had was from her estate. Alumni Day in October was a delight. The Mass, brunch and lectures all held in McEntagert Hall, a new venue for this event. **Sister George Aquin** spoke to us after the Mass and told us that she had received a large bequest from the estate of **Claire Pielnes** who died five years ago. **Elva Rockefeller Ryan** has had some serious surgery and is now back to normal. Good news! She has two new grandchildren and two more great grand children to report. Most of the younger generation live in California, but we know such distances will not keep Elva from visiting those babies. She plans to spend Thanksgiving and Christmas in Woodstock, New York with her daughter Marilyn and family. Anthony Fitzgerald Jr., grandson of **Katherine Normile Mylod**, is featured in the publication of the Lubin School of Business of Pace University. His newly acquired MBA and its use to him in his position as Financial advisor at Chase Manhattan Bank is the subject of the article. A fine picture graces the page. Many blessings!

Margaret Normile McLoughlin, 201 Webb Avenue,
River Edge, NJ 07661, 201-261-2942

1928

We haven't heard from members of '28 who have homes in Florida on the recent hurricane and tornadoes. If you have heard from **Marge Harnett Driscoll, Mary Hennessy Reilly** or **Dorothy Thompson Rossini**, let us know. **Emma Bergen** did escape both hurricane and tornadoes even though she was in St. Petersburg. She is well and happy in her hotel with companionship, good fellowship, good meals, entertainment and contentment, but she still misses Brooklyn. Happy and active in Cutchogue, LI, **Dorothy Hand** occupies her time with social, religious and civic affairs and enjoys watching her favorite sports on TV. She recently was co-chairperson of the Take-out Department for the Fireman's BBA which this year served 3300! She would like anyone who travels between Greenport and Riverhead on route 25 to stop in to see her. **Mary Keller Lawler** visited Cape Cod this summer where she was with many members of her ever increasing family, which keeps her on the qui vive. **Elinor Woods Paul** is well enough to continue her duties as lector at Mass and to spend a "night on the town." El was honored at her 85th birthday party given at the Marriot Inn in Boston by her daughter **Bernadette Paul Gardella '68**. Friends helped to make it a very happy occasion. El promises to answer appeals for news just to let us know she is alive and well. **Jeannette Farrell Amery** loves life in Brooklyn and her summers at the Cedar Grove Beach Club on the south shore of Staten Island, and she loves the mini-vacations at Thanksgiving, Christmas, Easter and in-between, in New Jersey with her families. On October 4th, **Jeannette** represented '28 at Alumni Day which was exceptionally pleasant, well arranged and instructive. The younger grads were most attentive to the earlier ones, ushering them to the elevator, escorting to classes, carrying luncheon trays and replenishing empty plates. It was delightful and luncheon was delicious. **Jeannette's** own younger set render service year round. Her garden at the beach house was skillfully and beautifully planted by granddaughters and their artistic mother. Her son Ted and his son, Ted, cleaned out several feet of sand deposited by winter storms, and cleared the beach of debris washed up during the winter. The debris made for a carefully monitored, spectacular Fourth of July beach fire. During the summer, added to the usual parade of pheasant, rabbit, opossums, raccoons and a gaggle of geese, a most graceful heron decided to join the Staten Island environment and live at the beach club. Grandson, Ted, had to complete a film assignment by writing a ten minute scenario on a domestic scene and **Jeannette** was drafted to play the leading role in "Grandma's Dinner." In the ten minute scene, she prepared, cooked, served, and started to eat her dinner and was directed to "enjoy." All was accomplished sans rehearsal, sans costume, sans make-up, sans everything. The producer/director reported that the film was well received. The good word from **Agnes Comerford** is that she is retired and is well, enjoying life in Holyoke, Massachusetts. She is sorry that she won't be able to come to the Golden Graduate Society inauguration. 1993 marks the 65th year since our graduation. . . let's celebrate this significant event at the Spring Luncheon on April 3rd at Garden City. See you there!

Jeannette Farrall Amery, 1 Prospect Park SW, Apt 4F,
Brooklyn, NY 11215, 718-499-5262

1929

Gertrude Tausig Raiola '46 phoned the alumni office to report the death of our classmate, **Eleanor Surpless O'Rourke** on November 15th. Please remember her and her family in your prayers. Eleanor had five children, first a boy, William Jr. and then two sets of boy-girl twins. Her husband died in 1950 and Eleanor raised and educated the children. She was a teacher in New Rochelle Public Schools where Gertrude also taught and they became fast friends. Her daughter, **Catherine Edsall** attended St. Joseph's College in Patchogue, graduating from the General Studies Division in 1986.

Marie Keegan, 109 Irving Avenue, Floral Park, NY 11001
516-354-2182

1930

We extend our sympathy to the family of **Helen Barthen Eppig** who died last fall in Canton, New York, at the home of her daughter,

Barbara Tiel. She is also survived by three sons, Carl, John and Peter, nine grandchildren, and two great-grandchildren. Helen majored in English and received a master's in that subject from Boston University in 1931. She taught for a short time in New Jersey. In 1938 she married John Eppig and they lived in Sands Point. After her husband's death in 1977, she lived in New England and New York State. **Zita Hawkins Stoddart** resigned as class agent. Will one of you members of '30 take over this job? Phone 718-636-6882 or write to the Alumni Office for more information.

1931

Eleanor McLoughlin and **Janet Prendergast Vickrey** represented '31 at Alumni Day and had a wonderful time. We are sorry all of us weren't near enough to enjoy the day–the Mass, the luncheon and the stimulating courses. **Margaret Ferry Healy's** husband, Nick was written up in the NY Law Journal to honor his 56 years in Admiralty Law. He is famous in the field as a lawyer and a teacher. Nick and **Margaret** also celebrated their 55th wedding anniversary. "The St. Joseph's College Directory has become one of my most treasured volumes for a variety of reasons. One of the most interesting results of my perusal was the meeting with **Marge Harnett Driscoll** '28 at the Pennsylvania Hotel in West Palm Beach," writes **Marie O'Connor.** "When I elected to spend a two-week vacation in Florida, I checked the list of Florida residents to see if any alumnae were in that town. To my surprise there was one at the very address of my destination–Marge. The fact that we had never previously met made little difference for we had that SJC tie that binds. Marge's fellow residents were quite impressed by the witnessed results of a college directory." Speaking of far-flung, **Gen Oliver Longley** has children in Westchester, Coram, and Port St. Lucie, FL. Visits to them, her social contacts and community service keeps her life running smoothly. **Gen's** secretarial skills are welcomed by the local library board which she has served for many years. **Marie O'Connor** is still enthusiastic about living in Applewood Estates, NJ. Reading and writing (but no 'rithmatic) keeps her very busy. Her major problem with writing her column for the Spicy Apple is that she receives so much "in-house" material that she has to cut! She is frantic that no classmate voluntarily sends her news for '31's column and says to please go out and do something or even brag about your grandchildren, and write to your class agents. Other alumnae in her Freehold, NJ area read all the class columns, even as early as '31!

Marie O'Connor, Applewood Estates, 1705 Applewood Drive, Freehold, NJ 07728, 201-409-7740
Janet Prendergast Vickrey, 334 82nd Street, Brooklyn, NY 11209 718-836-0855

1932

We extend loving sympathy to **Irene Parker Parks** on the death of her sister, Marie who lived with her for the last twenty years. Let us remember them in our prayers. Another memorable reunion of the class of 1932 took place in the spacious home of **Helen Coughlan Worthley** on September 16th, 1992. The day was perfect and Mass was celebrated on the wraparound porch overlooking the colorful gardens. Father Keith Fennessy, the celebrant led us in singing. ("He who sings, prays twice!") Twenty voices praising the Lord drifted across the greenery!, He wondered how many college classes of 1932 in the entire world had such close bonds and frequent meetings–and, we might add, such delightful parties. The luncheon was festive and delicious. Present were **Marie (Miggie) Furey Boyce, Katherine Kelly Carlin, Irene Parker Parks, Mary Whelan Phelan, Mildred Hines Ryan, Margaret Leahy Hinchey, Anne McCormack Fennessy, Claire Smith, Mary White Kearney, Marguerite Doyle Ticho** and our gracious hostess, **Helen Coughlan Worthley.** We had hopes that Father John Worthley would be with us to celebrate, but a trip to Calcutta to visit Mother Teresa intervened. Many classmates sent regrets at not being able to attend. **Gertrude Unser** cancelled at the last minute because of an emergency eye examination, which turned out to be a minor concern **Kathlyn Ansbro Wurts** sent greetings from Florida. They escaped the fury of Hurricane Andrew but were able to provide shelter for three Hutchinson Island evacuees. **Frances Dieckert Rebele** planned to unite with us by attending Mass in her parish church, that day. Since Father Worthley is her nephew and godson, **Gladys Worthley** thought to try the long drive from Maryland but it was too big a challenge. **Marge Kenny** sent warm wishes. She recalled a meeting with Mother Teresa in Australia some years ago. We had a loving message from **Madeline Kendall Friel,** now living in Gainesville, Florida, permanently since the death of her cherished husband in May.**Madeline** planned to attend Mass on our reunion day and be united in spirit. **Edna Dawkins McDonald** and **Christine Barton** also found they had to decline. **Kathryn Frey Lynch** cheerfully accepts her life at Rosary Hill. She enjoys the activities and praises the care-giving nuns. Last May **Florence Raymond Morano** was proud to see her granddaughter, Cara Cicconi, graduate from St. John's University, Staten Island. She represented the third generation of women in the family to graduate from Catholic colleges. Cara's mother **Marie Morano** received her degree from St. Joseph's College in 1980. **Anne McCormack Fennessy** was the only member of the class to attend the Fall Luncheon at Windows on the World and she sat with other "thirties" alumnae, but missed her own classmates. **Anne** wants to thank everyone who responded to the idea to send a gift to Mother Teresa via Father Worthley. Father writes:

> *I'm glad to tell you that on September 23, after celebrating 6AM Mass for the Missionaries of Charity at the Motherhouse on Lower Circular Road in Calcutta, I met with Mother Teresa and told her of the desire of the Class of 1932, St. Joseph's College, to offer a gift from their 1992 reunion luncheon. She was delighted to accept the gift of $350. The class gift will be used in India and probably to help the work at Kalighat, Mother's house for the Dying Destitute in Calcutta. Mother usually sends thank you notes but she does them all personally so it takes a long, long time. When a note arrives, I will forward it to you. In the meantime I give my thanks to the Class of '32 for enabling me to be such an emissary to Mother Teresa. Take good care throughout the winter, and let me hear from you, my warm, generous friends.*

Anne McCormack Fennessy, 2 Horatio Street, New York, NY 10014 212-691-8484

1933

Muriel Steinbrecher Moody moved to Flagstaff, Arizona, to be with her youngest daughter and family. She has two other daughters and a son, all living in the East, and eleven grandchildren. After graduation from St. Joe's, **Muriel** went to Johns Hopkins Hospital for her RN. She continued for her degree and became a certified school nurse teacher in New York State. She taught in Westbury Public Schools for 20 years and was supervisor for the last five years. She taught about drugs and stressed preventive health care versus corrective. "They tell me I was 20 years ahead of time," she says. Muriel's husband, John, died in 1981. Her children are all doing well and everyone enjoys family reunions. Muriel keeps in touch with **Josephine Ford Scanlan.** We extended our sympathy to **Jo Ford Scanlan** on the death of her sister, Veronica Clarke, last October 14th. Please remember them in your prayers. Two reunions of Long Island classmates were held last year, on May 16th and October 19th, at LaGrange Restaurant in West Islip. Present were **Elizabeth Schaeffer Dalton,** who recently sold her house and moved to a condominium. **Gerry Young Murphy,** who also had sold her house and lives in an apartment in Rockville Center; **Peggy Clark Keating, Evelynm Harris Martin, Rita Pollack Murphy, Rita Bopp Mahoney, Joan Giambalvo Palazzo** and **Jo Ford Scanlan. Gerry** travels a great deal to several states to see children and grandchildren. In '91 she was in Texas twice: in June for the high school graduation of grandson Sean Goldman and in September to the christening of new granddaughter, Erin Murphy. In December she attended the wedding of her granddaughter Colleen Bracken, in Nyack, NY. This year it was to Texas again in April for granddaughter Kathryn's First Communion and two months later for the HS graduation of grandson of Matthew Frushaur. In Rockville Center, Gerry spends her free time shopping and running errands for the home bound. **Dorothy Harold McNeil** sent in an interesting letter. After graduation she continued in the music field giving music lessons and taking courses at Pius X School of Liturgical Music at Manhattanville College, then to State Teachers College in New Paltz and Farmingdale and also at Columbia University. She spent a week at Fred Waring Chorus Workshop in Colorado University. She has had three years of organ study with Dr.Charles Courboin, the organist of St. Patrick's Cathedral. **Dorothy** taught music for 20 years at St. Brendan's High School, Brooklyn.She was married in 1961 to Alexander McNeil, Assistant Division Engineer of NYC Water Supply, stationed in Ellenville, NY and she moved there. **Dorothy** met him while visiting her sister **Helen Harold Mulkeen** '38 who lived upstate. In 1968 Alex and Dot retired to Pompano Beach, FL where she continued with music as organist in St.

Gabriel's parish and also taught CCD. Alex died in 1982 and Dorothy has travelled a great deal since then to Europe, Hawaii, Alaska and Canada. She continues music study at nearby Broward Community College. Do you know what this year is? It's the 60th anniversary of our graduation from St. Joe's! Mark April 3, 1993 on your calendar and come to celebrate together at the Spring Luncheon in Garden City. We'll see you there!

Josephine Ford Scanlan, 8 Cross Avenue, Greenlawn, NY 11740
516-757-2105
Rita Pollock Murphy, 72 East Cypress Lane, Westbury, NY 11590
516-334-5314

1934

Agnes Brown Drummond has moved from her condominium. She is staying at her daughter's convent until her place in Maryland is ready. She has two sons in the vicinity. **Mary McLernon Loughlin** is almost housebound because Jim has been in and out of the hospital for five years, and she has trouble with her eyes. She usually sees **Chris Kavanagh Daly** during the summer, but hasn't this year. **Lydia Fedrowski Farrell** has just returned from France with her husband, Harmon. She has been to France twice before but never to the Loire Valley. It's beautiful! **Gina Letorraca's** sister has had a slight stroke. She's recovering and **Gina** has someone staying with her during the daytime. **Eucharia Mulligan** is recovering from a bout with pneumonia and her radiation treatments. **Marie Lilly** had an eye operation for acute glaucoma and is recovering. On the death of his wife and our classmate, **Modesta Intondi LaRuffa,** Francis La Ruffa wrote these words: "It is signilicant to note that I met Modesta 63 years ago in Church and 63 years later while we were about to attend Mass, she died peacefully and serenely in my arms in church. What a way to go Home! Modesta was the mother of 6 children, grandmother of 15 and great grandmother of 1. I am sure that those of her class will remember her for her music and piano playing." Let us keep them and the family in our prayers. Bob and **Dot Burgen Loehfelm** celebrated their 50th wedding anniversary last year with a lovely party in Connecticut and a trip to Ireland, given them by their three children. **Muriel Hottenroth Magenheimer** joined in the celebration.

Marie Lilly, 8201 4th Avenue, Brooklyn, NY 11209, 718-680-2069
Margaret Bier, 6 Brooklands #4A, Bronxville, NY 10708, 914-793-0243

1935

Let's start at the bottom, geographically. . . Hurricane Andrew and subsequent flooding and wild winds destroyed the home of **Catherine May.** She is fortunate to have her brother living nearby while she contemplates what her next move will be. In Merritt Island, **Bernadette Maroney Metzler** enjoyed watching the smooth arrival of our recent astronauts as they glided into Cape Canaveral. **Bernadette's** youngest son is staying with her to recuperate from a bone graft in his spine. He doesn't have a brace yet, but knowing Peter, I'm sure he will have a good recovery. Last year **Mary Walsh Steiger** enjoyed summer visits away from New Port Richey, Florida, heat with sons Jim and John, who live on the Pacific coast: Jim in Vancouver, British Columbia, John in Olympia, Washington. Both are PhD's: Jim a professor of Psychology at the University of British Columbia, John a Director of Research for the state of Washington. Subsequently, **Mary,** a Delta Frequent Flyer, crossed the country to stay with oldest son Paul, who is Managing Editor of the Wall Street Journal in New York City. **Mary** is the proud grandmother of 5 girls and 3 boys. Her oldest granddaughter, Ericka, was graduated from Harvard this year. I had a card from **Betty Zangle** who visited Grand Canyon and found it breathtaking. She also enjoyed great lectures on geology, history, Navajo rugs and more at two Elderhostels she attended, one in Williams and another in Verde River Valley. **Grace Flannery Morris** is enjoying the company of her daughter, Beth, who has moved from Delaware. Recently, Ed and I (**Anne Seitz Smith**) while having dinner at Chadwick's in Bay Ridge, ran into Grace's youngest daughter, Meg, with her husband, Edward. We were entertaining Ed's older nephew, Stephen who is from Denver, so he could see and hear how the "other half" lives. By the way, your class agent had the misfortune to fall on entering St. Patrick's Cathedral's side entrance. Despite a heavy polo coat, she broke a bone in her right shoulder and fractured another one, and has been enjoying(??) a soft cast ever since. Hopefully it will be removed 'ere the "lovely" weather is upon us! Luncheon at Windows on the World was a huge success. More of '35 should come to these fall luncheons! **Edna Brennan Maloney, Mary Elizabeth Farrell, Betty Pyne Dunleavy '36** were at our table with **Anne McCormick Fennessey '32.** I was especially happy to see one of my fellow teachers at Bushwick High School, **Roseann Connolly Palmer.** We offer our condolences to **Florence Kemp Carberry** on the very recent death of her sister, Catherine Kemp. Please remember them in your prayers. Keep in touch, please. . .

Anne Seitz Smith, 8301 Ridge Blvd., Brooklyn, NY 11209
718-238-5118

1936

After retiring from teaching High School Social Studies **Marge McCaffery Furey** is still substituting at the local high school. "Believe it or not, I love teenagers and enjoy going to school 2 or 3 days a week," she says. Her family is divided between east/west coasts. Three boys and their families are in San Francisco area-two boys and two girls and their families are living on the East coast within two hours ride. **Marge** enjoys commuting between California, Connecticut, New Jersey and New York. "There are now 16 grandchildren, 8 boys and 8 girls" writes **Marge.** "And they are growing to man/womanhood too fast." **Betty Pyne Dunleavy** attended Alumni Day on October 5th. It was held in McEntegart Library and Mass was celebrated by Father Lauder of St. John's University. Everyone was inspired by his touching homily. A delicious luncheon followed and there was much camaraderie at all the tables. The 12th Annual Fall luncheon was held November 7th in Windows on the World. The weather was delightful and the view was a panoramic sight to see. **Mary Pinter Brandes, Alice Hagan Finnerty, Dorothy Delay** and her sister, **Ruth,** were also there. **Mary** visited Italy recently with her parish group. **Alice** and **Jack** celebrated their 50th wedding anniversary on October 10th. Their children sponsored a dinner and reception at Southward Ho Country Club. They renewed their vows with Bishop Daily presiding. Dot and Ruth plan another trip to the sunny shores of Florida. I, Betty, seem to be fully recovered from my set-back which took place at the Garden City Hotel last April. After four long stays in three different hospitals, I am grateful to be back on my feet. Once again, we want you to know that we'd love to hear from YOU!!!

Betty Pyne Dunleavy, 335 East 32 St., Brooklyn, NY 11226,781-462-7457

1937

Joseph and **Fran Olivari Balcich** are involved in church functions. . . and they still enjoy "kicking up a storm" dancing. They have lived for 35 years in the same house and **Fran** is very active in the Jamaica Estate Home Improvement Association. One of the functions is to keep graffiti and vandalism at bay. With the permission of the Post Office, they have volunteers who handle graffiti as soon as possible after it appears on the mail boxes. They also keep in contact with their three children. **Annette Robinson Dunn** is in touch with **Mary Twigg Connors** who leads an active social life at Hilton Head. **Annette** usually spends the whole winter in Florida. However, she is an active golfer at Leisure Village, and has formed a golf league there. Membership in now up to about 50 and they plan a luncheon. Both men and women participate. **Annette** was occupied recently showing the metropolitan area to a friend from Maine. She was glad to get back to golf. Coming back from a stay in Westhampton, **Fran Young McCarthy** visited with **Annette** and they had lunch together. Active in playing bridge, we caught **Fran Bennett Jacobsen** heading out for a game. . . finds it a great mental activity. **Rita Staiger Bowersox** was visiting a son in New Hampshire. He drove her down to Connecticut to make a stop with another son who then brought her the rest of the way home. She was thrilled to ride in the brand new van with a built-in TV and VCR and her grandchildren watched Indiana Jones. **Rita** copes with the effects of Parkinson's disease but is not letting it get her down. She was on her way to her Wednesday Poker group. **Margaret MacGillivray Seidel** talked about the trip she and Otto enjoyed to Myrtle Beach and Charleston, SC. They were joined by **Marge Laux O'Reilly** and **Claire Brennan Suchan '36.** When **Kathryn Heffernan Steffany's** daughter moved to Connecticut recently, it made three children living in New England. Daughter Mary still lives in Manhattan. **Claire Ruane** enjoys playing the piano and every day she plays for an hour or so, and finds it very rewarding. Joe and **Mary McGrath Verville** enjoy the activities in their Leisure Village in Lakehurst, NJ. Membership in a Literacy Group

keeps **Pat Billington Smisek** busy and up on the latest. **Edythe Bruce** was freezing when I called. She was having new windows installed. She enjoyed the Day at the Races at Belmont, with a friend and saw many alumnae there. She spoke of a recent trip to Holland and said she plans to attend the Golden Graduate Luncheon December 5th. **Rita Griffin Bjornson's** granddaughter graduated from College in June. Her daughter, Anne has a new book on organic gardening which will be published soon. It is called *The Rose*. She does her own photography. Anne has homes in foreign countries including Belize to which she often retreats. **Marjorie Parker Smith** still takes her daily four mile stint around Prospect Park. She and her son, Kevin, flew to the Masters (over 40) National Track and Field Championships in Spokane last summer. The Parker family had a great reunion in Old Hempstead, Hot Springs, VA over July 4th. Ten of the group visited Marge's sister, Marie who, never sick in her life, had just entered Huntington Hospital. She died in late July. Marge is working with Kevin on a fund-raising benefit for the very first Catholic Art Museum in American which has the blessing of the Pope.

Marjorie Parker Smith, 65 Prospect Park West, Brooklyn, NY 11215
718-499-5834
Eileen Brennan, 1203 Fenwood Drive, Valley Stream, NY 11580
516-285-5612
Emily Billington Smisek, 864 Schuman Place, Baldwin, NY 11510
516-223-1650

1938

Eleanor Fanelle tells of the total joint replacement of her right knee at Lutheran Med Center on October 7th. She is doing well. Before surgery, **Eleanor** entertained her aunt, Sister Marion, OSF, of West Palm Beach for a month. **Eleanor** enjoyed seeing **Grace Coscia** when she was on her annual visit to Brooklyn. You will recall that Grace's brother, Bishop Benedict Coscia, celebrated Mass on our 50th anniversary. **Grace** has been assisting him in his ministry in Brazil since 1966. In June, she took intensive training on the Children's Pastoral and feels like an expert on child training and nutrition. She finds the work challenging. **Grace** would be happy to receive mail at Diocese de Jatai, Cx Poster #2, Jatai, Goias, Brazil 75-800. **Ellen O'Toole Heckman** had tea this summer with **Sister Joseph Immaculate Schwartz** at the home of a mutual friend in Rossmore, an adult community in New Jersey where Ellen also resides. This summer, **Ellen** and Ray strolled on the boardwalk of Spring Lake with **Kathryn Holmberg Schuster** and Steve, then enjoyed a delicious lunch at The Sandpiper.**Ellen** reports that Hurricane Andrew passed their home with minor damage. While in New Jersey, **Ellen** is a volunteer in Princeton. Recently the **Heckmans** rejoiced in the arrival of a great grandson, Raymond, out in California. We offer our condolences to **Frances Coffey Kelly**, on the sudden death of her husband, Patrick, on August 27th. Let us remember them in our prayers. **Fran** is grateful for the nearly 50 years of married life. **Catherine Muller Ryan** and John celebrated their 50th wedding anniversary on June 14th. Parents of seven children, they are grandparents of fourteen. The **Ryans** spend half the year in Venice, Florida, and the other half in Brightwaters, NY. John, an actuary, retired from New York Life. Though none went to SJC, their five daughters attended the Academy of St. Joseph's in Brentwood. **Agnes McNamara** works for the Chancery of Rockville Center Diocese three day a week. In February, She joined in the celebration of **Ruth Whitbread's** 75th birthday. The surprise party was planned by over fifty of Ruth's nieces and nephews and is a day she will always remember. Our classmate, **Agnes McNamara** is always a part of these family functions. Though not a true aunt, she has always been consider a part of the family. In July, **Ruth** attended a family reunion at a nephew's home in New Jersey. Members came from all over the country. **Ruth** confesses that she is living with several replacements–one knee and two elbows. She still plays golf and enjoys contract bridge weekly, and is also involved in the family lumber business. Her brother, Tom, observed his 55th birthday in October. Tom was only eight months old when he attended our graduation! **Margaret Masterson Elfler's** address will be 1193 Partridge Lane, Charlottesville, VA 22901 for the coming year. **Midge** and Nick are trying to find a retirement spot in either Virginia or Pennsylvania. They swim a little and play tennis. The **Elflers** have six grandchildren and two great grandchildren which includes two sets of twins, grandson Jimmy and Chris and great-grandchildren, Seth and Kendra. Joseph, a retired general surgeon, and **Rosalyn Manfredonia Manganaro**, spend winters in Florida, golfing, reading and visiting friends. They look forward to celebrating their 50th wedding anniversary in April. Their son Andrew is a cardiovascular surgeon, living and practicing in Ohio. He has two sons. Marguerite, their daughter, is a school teacher and has one son and awaits the arrival of another child. **Rita McGovern Root** frequently visits **Ellen O'Toole Heckman** when Ellen is in New Jersey. They both visited Yvette Leibinger, sister of our classmate **Angelina Leibinger Conlon**, deceased. Another time, **Dorothy Shea** '40, sister of **Katherine Shea** who died last February, and **Rita** visited **Ellen** and Ray in Rossmore. **Rita's** grandniece, Nancy Heeg, is a freshman at our Patchogue campus. **Rita's** oldest sister, Kathleen, died after a brief illness this summer, in Georgia. Let us keep them in our prayers. **Elizabeth Carter Birney** and Tom, a retired pediatrician, enjoy their summer place in Milford, CT, on Long Island Sound, where the four children and ten grandchildren visit during August and September. **Betty** bowls and plays bridge one good for the muscles, the other for the mind. As much as they love their 178 year-old house, they're thinking of smaller quarters. **Betty** hears from **Helen Higgins Foley** of Oklahoma and **Helen Regan McLaughlin** of California. In June 1991, Ed and **Violet Tully Kane** left East Rockaway after 45 years, trading a large house for a two bedroom condo in Connecticut. They wanted to be near one of their children and Mary Ellen lives nearby. In November, the **Kanes** took a trip to Ireland with Fordham alumni to see Fordham-Holy Cross football game in Limerick, and afterwards toured Dublin. In December their children surprised them with a 50th anniversary party held in Manchester Center, VT where their daughter Pat and her husband own the Manchester Highlands Inn. In July, the Kanes spent ten days in Lake Oswego, Oregon, at the new home of daughter, Barbara and her family. In August they were back again to Vermont, then visited Eileen and her husband in Saratoga. Their next trip will be to Buffalo to see son Edward and his wife. Neil and **Marita Egan McNeill** will attend their grand-nephew's wedding in San Diego. While out west they will also attend their 12th "Elderhostel in Ventura, CA, and will explore the Channel Islands. They also plan to attend another Elderhostel at Johnson & Wales College in Charleston, SC in December. Marita hears from **Dot Lennon** quite frequently, who says she is very contented with life in Hawaii. She was pleased to be at the family celebration of the promotion of her nephew, Tom to Brigadier General. Tom served in Desert Storm and was on TV at that time. **Peggy Magee Buckley** is doing well at Sky View. Her first cataract surgery performed in October was successful and she hopes to be able to read again and see her grandchildren. Edward and **Dorothea Allen Murphy** welcomed their 12th greatgrandchild in September. Most of their children live nearby. The **Murphys** celebrated their 50th wedding anniversary at a Mass and party for children and relatives. **Dot** retired from teaching and Ed is semi-retired from his law practice. Moving to Oklahoma was a culture shock says **Helen Higgins Foley**, but she has learned to accept it and enjoy the differences. It has become tradition for Hugh's sister, **Katherine Foley McNamara** '37 and her husband Frank to visit them in Oklahoma in the summer and for them to visit Frank and Kay over the Christmas and New Year holidays. **Anna Walsh King's** husband, John was hospitalized suddenly last September for a triple-by-pass and his recovery was good and fairly rapid. The **Kings** sold their big house in Drexel Hill, PA and moved to an apartment in Bryn Mawr. They love every minute of apartment living. Son, Denis a pediatric surgeon in Ohio was helpful at the time of his father's surgery. Adrian, Brendan and Mary Jean live nearby. Brian has his own business in the Health Care Field and is father of four. John lives in Dayton, Ohio, Mary Ann is in Dobbs Ferry, and Pierce, a Marine Colonel, is with the American Embassy in Oslo, Norway. They have sixteen grandchildren, 8 boys and 8 girls. Ann's new address is 303, 840 Montgomery Ave., Bryn Mawr, PA 19010. **Norma Straus Slater** sold her home to her daughter Rosemary then extended the house, adding a bedroom and combination living room/kitchen, a full sized bath and a laundry that both of them can use. Two large windows give her a wonderful view of the garden. All the grandchildren live some distance away and she sees them once a year. **Norma** still works part-time in the town's counseling center. **Helen Dolan** writes, "After four hospital stays in four months, during which I received three transfusions, I've managed to stay out of the hospital for four months and I hope the progress continues. A Visiting Nurse come three times a week to give me a shot of EPOGEN, and that is keeping my hemoglobin almost to normal. I've invested in a RASCAL, a motorized scooter, and hope to be mobile this month." **Helen** and her RASCAL have been going out a half-an-hour or so every day and she even does some shopping, recently purchasing a new recliner. The scooter gives her new freedom. **Angelina Astarita Pellegrini** still lives on Jean Avenue, Hempstead. Her three children live nearby and she sees the grandchildren frequently. **Miriam Mannix** is leading a busy but quiet life in CA. **Francis McLoughlin Reilly** frequently drives out to daughter Elizabeth's home in Water Mill, LI and always enjoys the live

grandchildren there. Son Joseph, in East Islip, has two in college: Michele a sophomore at Fairfield and Tracey, a freshman at Geneseo and Brian, is a high school freshman. At the end of August, **Fran** flew to Syracuse with two of Elizabeth's daughter (9 & 7) for a five day visit with daughter Mary and Kevin Matthews (MD) and Nora, age 6½. In October **Fran** drove up to Woodstock to see son John and enjoyed apple-picking, dinner out, breakfast, Mass, reading the Sunday papers, and a visit to Woodstock Art Museum. Driving back to LI, **Frances** stopped to see **Peggy Magee Buckley** in Croton-on-Hudson, who says "thanks" to classmates who sent letters or messages to her. She has a very comfortable room with a spectacular view of Hudson River which she is again able to enjoy, since her cataract surgery was successful. On October 22nd, **Fran** drove to Vermont for a brief visit with daughter Peggy and Fred and Daniel 9 and Tess 4. Next on her schedule is a trip to Fatima, Portugal with three fellow parishioners in November. **Fran** is very happy in her new apartment, upstairs in 15 Belfry Lane. Son Philip, occupies the first floor with Cathie and their children Brendan, 4 going on 5, and Megan 2 1/2. Now hear this! 1993 is a milestone year for us! It's 55 years since our graduation from St. Joe's. Let's celebrate together at the Spring Luncheon on April 3rd at the Garden City Hotel. Mark the date. . . We'll see you there!

Rita McGovern Root, 6801 Shore Road, #3F, Brooklyn, NY 11220
718-836-5651
Frances McLoughlin Reilly, 15 Belfry Lane, Hicksville, NY 11801
516-931-2125

1939

Last September 24th, **Bea Hunkele Brennan** opened her Shelter Island home for a mini reunion of '39ers. **Margaret Berkery, Florence Kennedy, Ruth McManus Honerkamp, Peggy Bolton Barsin, Laura Hundley, Marjorie Trimble, Kay Braithwaite** and her sister, **Jean Quincannon '47, Arleen Anderson Walsh** and Jim, **Eileen Daly O'Shea, Virginia Hagan, Marge Gillen Hurley** and **Eleanor Van Wagner Nace** all enjoyed a delicious gourmet luncheon prepared by Bea's son, Tom, who was as gracious to the ladies as he was a superb cook. **Kay Braithwaite** and her sister Jean stayed for the rest of the week. Some stayed overnight on the Island and nearby Greenport. **Marge Berkery** stayed with **Ruth McManus Honerkamp** in Mattituck and they visited **Pauline Cavagnaro** who is still at Riverhead Nursing Home, 1146 Woodcrest Avenue, Room 441, Riverhead, NY 11901. She's in wheelchair but much improved and was well enough to attend a party for her Jesuit nephew, Marie's son, who was home from Africa. On June 20th, **Ed** and **Mary Kane Gillen** celebrated their 50th anniversary at a party given by their children at the Washington Club, in Washington, CT. All five children and grandchildren were there, and a contingent from '39 **Claire** and **Ed Selz, Connie** and **Al Annucci, Carmela** and **Jerry Loizzo, Geraldine Donnelly Chapey, Peggy Barsin** and **Eleanor Nace**, most of whom had attended the wedding in St. Ephrem's in 1942. The St. Joe's group stayed at a nearby inn and thoroughly enjoyed the whole day, night and morning Mass and breakfast. . . **Claire O'Neil Selz** and **Ed** celebrated their 50th anniversary on June 7th at a party at the Officer's Club at Fort Hamilton. Most of the same group were present to celebrate and give thanks for all the wonderful years. **Marie Guiffre McLoughlin** and Bill had a surprise 50th Party in Madison, NJ on October 24th, and Connie and Al Annucci and their two daughters and husbands attended. Jim and **Arlene Anderson** also celebrated their 50th on October 4th, Jessie Barsin, youngest daughter of **Peggy Bolton Barsin**, surprised her mother with a 75th birthday luncheon at her home in New York City. Attending '39ers are **Connie** and **Al Annucci, Mary** and **Ed Gillen, Geraldine Donnelly Chapey, Bea Brennan,** and **Eleanor Nace**. Peggy's son, Jack, came from Florida and Midgie from Bermuda, as well as Mary Barsin DiBiasi and husband Ralph from Long Island and her daughter-in-law Joan Barsin and three grandchildren. Peggy was really surprised. Peg returned to Bermuda with Midgie, then visited Jack and family in Florida and then Bill and family in Atlanta. She barely got home in time for her co-workers' dinner party also to honor her 75th. . . then she made it to the November 7th luncheon. '39 had a good group at Windows on the World: **Sister Mary Corde Tymann, Connie Giampietro Annucci** and daughter, **Mary Anne Annucci Williams '67, Peggy Bolton Barsin, Elizabeth Bressi, Bea Hunkele Brennan, Virginia Hagan, Marge Gillen Hurley, Florence Kennedy, Carmela Napoli Loizzo,** who came from Vermont, **Eileen Daly O'Shea, Catherine Constantine Penny** and **Eleanor Van Wagner Nace. Eileen Daly O'Shea** told us of her Golden Wedding Anniversary celebrated at a Mass at St. Mary's where grandsons were altar boys, then at a reception in New Canaan, CT, where **Florence Kennedy** and **S. Mary Corde** joined the celebration. On October 8th, **Carmela Loizzo** entertained in her Vermont home **Grace Brennan Lawton** from Hallendale, FL, and **Fran Coffey Kelly** '38 of Hyde Park, NY. The fall foliage was at its best and they had a wonderful visit to the Shelburne Museum. **Connie** and **Al Annucci** plan a trip to the Holy Land and Green in February '93. **Betty Bressi** has her art work on exhibit at the Staten Island Museum which can be viewed until January 3, 1992. **Marge Hurley** is "unbelievably happy as a new resident of Babylon Village but an old parishioner of St. Joseph's." Her prescription for re-location-sell your house, select an area where you can walk to church and Praise the Lord! Marge's children gave her a surprise 75th Birthday party on December 5th. Kate Nace Day: **Eleanor's** youngest daughter, a professor at Suffolk University Law School in Boston, recently spoke at a symposium on "Discovering Our Connections" –Race and Gender in Theory. Practice of the Law. Her topic –"Writing Beyond the Ending" Lost Innocence and the Moral Foundation, Law, which will be published by the American University Journal of Gender and the Law. **Eleanor's** grandson, Jeremiah Day, is a freshman in the Honors Program at the University of California, Los Angeles–far away!

Florence Kennedy, 69-40B 186 Lane 1#B, Flushing, NY 11365
718-591-5735
Eleanor Van Wagner Nace, 5 Bowditch Road, Woods Hole, MA 02543
508-548-4309

1940

The summer of '92, **Ursula Gerty** visited Ireland and **Marcella Canale Reid** was present in Rome for the canonization of Fr. Claude de la Colombiere, SJ. **Kathleen Mulligan** took a vacation tour of London, Liverpool, Essex, Harrowgate, the Lake District and Edinborough. While there she looked up her librarian friend whom she'd known since her PhD study days. **Cathleen Farrell Walsh** has been to Hawaii to see her newest grandson, Brian Patrick Walsh, recently adopted by Cathleen's son, John Lt Col. USAF, and wife Theresa, who live in Hawaii. Needless to say they are very happy and the baby is gaining. **Cathleen** reports that her daughter in Louisiana came through the hurricane without any damage. **Isabella Knight Foster's** younger granddaughter, Steffie Mayer, is a freshman at Marquette and likes it. Older sister, Anne, graduated from Muhlenberg College, 1992, and received a teaching fellowship to Stony Brook. She teaches Spanish I and Conversation. **Isabella's** parish in Florida now has three deacons, one of whom is giving Bible Study Courses which **Isabella** takes. **Anna Sullivan** was the only '40 rep at Alumnae Day–but we've all been invited to a Golden Graduates Luncheon on December 5th. Let's all try to get there. It will be a great reunion and really special. On her bus trip to Myrtle Beach, SC, **Ruth Drucker** read some tourist literature on North Carolina. Its motto is "Esse Quam Videri"–"To be, rather than to seem." **Ruth** enjoyed the Brookgreen sculpture gardens best, and admired the appearance of waterfront cities like Charleston and Baltimore.

Ruth Drucker, 7148 Juno Street, Forest Hills, NY 11375, 718-793-4665

1941

Constance Cohen Singer lives in Manhattan with her husband, David, who is an artist. They have two children. Their son, Raymond, is a working actor-writer living with his wife, Eugenia, in Los Angeles. Their daughter Susan lives in Harrison, New York, with her husband Michael who holds a PhD from Michigan, in Economics. They have two boys, 8 and 11, and were just blessed with a baby girl born May 7th. **Constance** writes, "I am not working now but have been, until a few years ago. I now do much volunteer work in the Public Library and in tutoring and try to keep busy doing some charity work." "A new member has been added to our class. Many of you will remember **Mary Carney** who was with us for a year. Mary has just become an associate alumna. She married Harold Carney and they have six children, Stephen, Regina, John, Stacey, Bernadette and Harold, Jr., and nine grandchildren. Mary's husband died in 1986. A warm welcome to **Mary Carney Tamkel Irene Butler Lozano,** before she left for Peru, told us that **Eileen Heenan Caswell** suffered a stroke in July and is responding slowly to therapy. Her son Paul and his wife have moved in with her. She's excited at the expectation of a reunion with her three sisters. **Dot Dunn Young's** husband Jim, died in August. He had a colon cancer operation 4 1/2 years ago. Both Dot and Jim were very

active in parish ministries. **Adele Mulligan Seymour**, still teaching, spent a weekend visiting Ed and **Mary Leahy Cleary** in Pennsylvania. During Hurricane Andrew, Joe and **Laura Close Cronin '42**, left their townhouse in Gretna, Louisiana, and moved inland. On returning they found that waters had not risen to the predicted precarious heights. The Cronins became great grandparents a year ago. When I called **Elvira Goddard Jahn**, she told me that her daughter Roberta, had just given birth to their third child, a daughter. Roberta is a nurse and will be in charge of a Cerebral Palsy Center. Her daughter, Claudia, reports that **Margaret Mary Stankevich Bolan** is in a New Jersey nursing home and doing well. **Margaret Mary** was cheered by a letter from **Marie Gelling Watts**. Joe and **Anne Reilly Flaherty** celebrated their Golden Wedding Anniversary in August. A memorable celebration was planned by their three children beginning with Mass at St. Raphael's, celebrated by Fr. Frank Melican, an old friend. Their 10 grandchildren, age 16 to toddler, in a procession, each carried a rose to the altar and placed it in a vase. A reception followed at Antun's in Hicksville. Gene and **Bette Whalen Bonsall** played hosts to four big bears who wandered into the yard of their lakeside home in Wisconsin. The bears ate all the wild bird seed and deer food and occasionally napped-for a period of 7 hours. When they began tossing refuse cans, bird feeders, etc., into the air, Bette became apprehensive and called the Sheriff who came and fired shotgun shells into the air. The animals ambled away. On their way back to Long Island the Bonsalls sought out Gene's birthplace in Charles City, Iowa and found house and cemetery. His grandparents were born in 1820. The gravestone was decorated with a chain and anchor, puzzling because they were farmers. Maybe it was a portent of things to follow. Gene's career was as an engineer on a tugboat!

Peggy McDerby Shea, 78 Yale Place, Rockville Center, NY 11570
516-766-7966 July-Dec, 407-631-5170 Jan-June

1942

In her note of thanks for the photo of the Class of '42 taken at the 1992 Spring Luncheon, **Olga Marzano** tells us that she moved to Mt. Vernon in June. **Edna Cunningham Hughes**, who did not attend our 50th luncheon because her grandson made his Confirmation that day, did attend the brunch on Sunday and "had a ball at Guerneys."

Margaret Raush, 62 Pierrepont Street, Brooklyn, NY 11201
718-625-6927
Helen Fennelly Reilly Buckley, 412 River Road, Fairhaven, NJ 07704
908-747-4349

1943

Connie Theiss McGlinchey relaxed for a week and a half in Clearwater, Florida. She enjoyed a Spring visit from Marybeth who was home from Singapore, and from Peter up from Dallas. She's been caring for youngest of ten grandchildren, Kelly Marie, now 19 months. Her oldest grandchild graduated from Wellesly in May. **Nora Dooley Smith** is looking forward to our 50th, as is **Kay Reidy Quinn**. Connie and others has a delightful meeting with **Eileen Wolfe Gaffney** at her home, for preliminary planning for our celebration. Mark the date – April 3, 1993, when we will be honored guests at the Alumni Spring Luncheon in Garden City. WE'RE THE GOLDEN JUBILIARIANS! You'll be hearing lots more about this. . . .

Marie Carroll Daly, 51-14 Overbrook Place, Douglaston, NY 11362
718-224-4944

1944

It is with sorrow that we write of the death of **Charlotte Rosalia Rampolla** last July after a short illness. Her daughter, **Carolyn Rampolla Petrella '68** writes that both her parents were active in their parish and community. Please remember them all in your prayers.**Annette Nolan** just returned from a glorious ten-day trip to Israel, Jerusalem and Rome. With **Mary Higgins Sinzer** and her husband, Joe, all members of the Knights and Ladies of the Holy Sepulchre were given "pilgrim shells" by the Patriarch of Jerusalem. And they had an audience with Pope John Paul! Jack and **Lyn Sutherland McKenna**, in New Jersey for a family wedding over Columbus Day weekend, enjoyed a visit to **Sylvia DeFine Corino's** "Iron Horse Farm"in Ringoes, NJ. Sylvia's husband, daughter, son-in-law and granddaughter ride, and have brought home hundreds of blue ribbons on their beautiful saddle-bread horses whom we met up front and personal! Florida news from **Helen Gebhardt Oberhofer**, in Bradenton since 1977, did some teaching, then had a rewarding ten years in real estate. She now volunteers with learning-disabled children in a Middle School, and pleys bridge and golf. She and Joe have four children scattered from coast to coast which translates into "frequent flyer" bonuses. Their oldest grandson will graduate from Fairfield this year. Their youngest son has adopted two children: one from El Salvador and one from Colombia. When you remember **Helen**, do you also think of **Gen Faure Fontaine**? Tal galls, always together, they keep in touch better than some of us! **Gen** has retired from NYC School System and has raised four boys, married off three of them and is the proud grandmother of four, two of whom are twins! Her husband, Bud, has had a stroke but is managing well. Also managing well is **Eileen Kelley Coulter**. She and Robert stick closer to home these days since Arthur-itis has become a family member (her words!). They do rejoice, however, in nine grandchildren, most of whom live in NJ. The Coulters live in Toms River and recently had a visit from **Joyce McDonald Newton** and Louis from Northport, NY. A welcome note from **Mary McHenry Schwartz** told the good news that she and her husband are together again since his health has improved. She has some sight problems but is still able to write to **Marie McCort McDowell**, whose husband passed away ten years ago. It was great to hear from some of you. . . where are the rest? Please write, we miss you all.

Annette Nolan, 289 Clinton St., Brooklyn, NY 11201, 718-624-2154
Lyn Sutherland McKenna, 12705 Keswick Lane, Bowie, MD 20715
301-464-2611

1945

Jane Jacobs Porcino has done it again! She's written a new book, **Living Longer, Living Better, Adventures in Community Housing for Those in the Second Half of Life.** There are fascinating stories of women and men past midlife who have dared to break away from traditional living patterns and forge new ones of their own–and how readers can do the same. **Jane** is director of the National Action Forum for Midlife and Older Women and is an internationally known gerontologist, lecturer, and university professor. She lives with her husband, Cesar, in New York City. **Martha Leaver** has been reappointed as Assistant State Director of Kings County AARP Congratulations Martha! Lots more to tell you, and some of it about girls we haven't heard about in a long time. **Margaret Millus Maroldy** and Donald were in St. Peter's Square, Rome on Sunday May 17th for the beatification of Monsignor Josemaria Escriva, founder of Opus Dei. "It was an inspiring event, "Margaret writes. "It seemed half of Spain must have been there and the enthusiasm of the young people was fabulous. As we entered the Square, we came upon young men from the University of Navarre in old black velvet Spanish costumes with knee breeches and black silk hose, carrying huge banners, others with guitars, etc., all singing beautiful, very infectious songs–and out of another age." **Peggy Meagher Lundebjerg's** son, Peter, was married in Alabama. The whole family turned out for the event, coming from Connecticut, Florida and Hawaii. In March **Peg** and Jim will head for Arizona for a respite. Meantime, she is a Red Cross volunteer, taking health history when you donate blood. **Babette Harper** was involved with election activities–sending out flyers for her candidate. **Magda Crowe Boylan** writes from Virginia: "I was thinking about what I'm doing in retirement that I've not told. Maybe others would enjoy **Learning In Retirement Institute**, a program that exists in a number of cities with cooperating colleges and universities. Courses are offered during the day for seniors, taught by seniors. Our local institute is affiliated with George Mason University and offers about fifteen 8-week courses which embrace a wide variety of subjects–history, literature, language, current affairs, etc. It's like a community Elderhostel; some socializing too, which is fun. If one happens to live where it is offered, it is worth checking out." Bob and **Doris Zerrenner Harrington** participated in Alumni Day at the college. She is enthusiastic about our 50th which will be here before we realize. She and Bob had just returned from a trip to Greece. **Betty Dudley** and **Pat Brown Scheon** also attended. It was a great day, with excellent courses, and a great St. Joe's spirit everywhere. Don't miss the next one! **Pat** and Bill are on their way to a cruise around the Panama Canal to celebrate their 46th wedding anniversary. **Pat** is feeling much better after hip replacement. The Fall Luncheon was a great affair at Windows on the World. The view was breathtaking and the day cool and sunshiny. **Margaret Joklel Joyce**, as always, attended with her sister, Esther. **Eileen McDermott**

Ott, Janet Blessing and **Jim** and **Miriam Kelly Chaplin** were there, too. Margaret still sings with the diocesan Chorale. **Eileen** and Frank have acquired a new summer home in Woodlock Pines, PA. She is in touch with **Virginia Hughes Sweeney** who is waiting to attend our 50th! We were surprised and pleased to see **Miriam** as it has been quite some time since we last saw her. She had quite a few medical problems but seems to be thriving now. She is in touch with **Dolores Murray Clements**, who is retired, and with **Grace Olsen Egan** who lives on Mystic Island off the coast of New Jersey. She also calls **Peggy Chirico Limoggio** who spent two years with us at St. Joe's. She promises to bring Jim with her in April to the Spring Luncheon in Garden City. Why not plan to come, too? **Agnes Fennelly Place** has our prayers on the loss of her husband, Jack, in early August. Agnes is back in Illinois where most of her children reside and lots of grandchildren, too. And now a sad note: in October 1992 issue of Ladies Home Journal there is an article on page 90, entitled "Am I Going to Die?" This story refers to Dr. Elizabeth Seaton, age 35, who was a neonatologist working at New York Hospital, Cornell University Medical Center. Dr. Seaton died in childbirth in June, of toxic shock syndrome. She was the daughter of our classmate, **Lillian Dooher Seaton**, who sadly too passed away suddenly in April 1981. So ends my notes and I wish to thank **Margaret, Magda,** and Peggy for writing. Why not come to the luncheon in April. See you then?

Claire T. Bauch, 6 Steven Court, Stewart Manor, Franklin Square, NY 11010, 516-328-9449

1946

Sending a few dozen postcards yielded some interesting news. Please remember **Mary Fran Sullivan** in your prayers. She died October 19, 1992. At one of the SJC lunches, she confided that she suffered from emphysema. **Mary Fran** was Administrator at Uniondale High and also an adjunct professor at Adelphi. She was coordinator in the Human Life Office in the Rockville Center Diocese. At Alumni Day, October 5th, S. George Aquin noted that each of the decades was represented. **Mary Fuccella** and her sister **Cathy** attended. **Mary** enjoys choral singing. Now retired, she taught the homebound for the City of New York. **Genevieve Kingman Lindner**, retired Pre-K teacher is Eucharistic Minister and a former facilitator for Scripture Study Groups. She and Herb are grandparents. Herb has undergone surgery and is now recovering. **Gloria Lawrence Flynn** and Joseph were at Alumni Day and talked about their trips to the opera in NYC. Also at Alumni Day was **Helen Lynch**, who retired from Pfizer Co. where she was a secretary since 1954. **Marian Quealy Zoll** crossed the Goethals and Verazanno bridges to drive through Brooklyn neighborhoods on Alumni Day. She is an active CCD catechist for 5th grade but may move to Adults or RCIA next. **Marian** enjoyed **S. Margaret Louise's** hour and talking with **S. Alice Francis.** Marion and Edward have ten grandchildren, 5 girls and 5 boys and counting. They've done their frequent flying and vacations to visit them. At Alumni Day, **S. Mary Florence's** Shakespeare hour was oversubscribed. . . a very popular subject and professor! Sister is also President of the Brooklyn Public Library. **Madeline Martin McGowan** wrote from Vero Beach, FL where she and Bill moved to in September 1981. Bill died in 1987 but with the help of her seven children from all over the U.S., Madeline survived a few difficult years. Four children are married and Madeline has seven grandchildren. Madeline enjoys the annual summer get-together with **Imelda Lavin Procida, Alice Reilly Jones, Doris Blewitt Allyn** and **Eileen Broderick Gregg** and their husbands. Also winter residents at Vero Beach are Ken and **Bette Cooney Champeau** and they get together for bridge and the beach. Ernest and **Margaret Reddington Stadler** live in Manhattan. Both are retired but involved in real estate management and volunteer organizations. They have a son and a daughter, and a grandson, Jerry 20, and granddaughter, Maureen 22 who graduated from Providence College, RI and works at Sloan-Kettering Memorial in NYC. From Gilbertville, MA, **Dorothea Droesch Szabo's World on a String** kite store is still going strong. Schools and libraries request her talks on kite/building workshops. She and Chuck have five grandchildren but they're in Florida, Tennesse and Virginia. **Dorothy** and Chuck have retired, but work in the community, he as Chairman of the Planning Board and she as Treasurer of the Library. **Grace Leroy**, former Alumnagram Editor, retired from Grumman in November 1990, as office manager of computer maintenance group. Her news was written on a vintage postcard from one of her trips: first trip to Italy in '67, then to England, Scotland and Eire '68, Northern Italy '68, England '72, France '73. Still hopes to visit Spain. A true liberal arts grad, Grace is "interested in politics, history, biography mostly." Hopes to make our 50th in '96! **Mary Stagnitta Napolitano** is still with AM-Tree Developmental Pre-School Day Care which she began in 1982 in her home for infants and toddlers. After raising six children of her own Mary saw the need for infant and toddler day care and did something about it. Mary is also active on community boards. She has 12 grandchildren and a son who is a doctor, who is beginning to be a popular speaker on Neo-natalogy in Florida. **Peggy Collins O'Connor's** first grandchild lives nearby and **Peggy** delights in doing puppet shows for her. Years ago **Peggy** did radio shows with an Irish-American theater group. She has taken up the guitar and plays it at the Eucharisitic liturgy. She is an active member of the Catechumanate known as The Way. Peggy's daughter, a graduate of Cornell works at the lab in the University of Florida, Gainesville, where she and her husband live. Peter and **Nancy Cook Schilling,** almost 45 years wed, have retired. They divide their time between Syosset, their beach cottage on the North Fork of LI, and as much travel as they can fit in. Their three sons are married and live within 15 minutes of them. Their six grandchildren range from two to seven years and are their heart's delight.

Marian Quealy Zoll, 165 Greenwood Drive, Millington, NJ 07946 201-647-2434
Genevieve Kingman Lindner, 23 Alliance Street, Valley Stream, NY 11580, 516-561-0001

1948

We received word from **Gertrude Haffey Rooney** that her sister, **Dorothy Haffey Krahm** lost her husband quite suddenly on May 29, 1992. Please remember them in your prayers. If you wish to write to Dorothy, her address is 22 Peach Tree Lane, Mt. Sinai, NY 11766. Alumni Day at the college was a great success. The well planned day featured Mass and luncheon followed by classes which were fascinating and informative. **Anne Doyle, Lillian Diaken** and **Bernadette Cassidy Fitzpatrick** attended from our class. Many of you have seen the ad for a major bank on TV, which features **Dorothy Bloodgood Kennedy's** husband, Bernard. (Looking good, Bernard!) Would you believe it! We have reason to celebrate this year. It is our 45th anniversary of graduation from St.Joe's. Let's celebrate together at the Spring Luncheon on April 3, 1993 at the Garden City Hotel. You'll hear more. . . .

Bernadette Cassidy Fitzpatrick, 2608 Voorhies Avenue, Brooklyn, NY 11235, 718-646-1001

1949

Margaret Anglim Weber wrote to us last July to let us know of the death of her-sister-in-law, and our classmate **Joanne Breininger Weber** on July 12th. Joan lived in Michigan. She had five children. She was a founding member of the Council on Adoptable Children in Ann Arbor, and was concerned with finding homes for every adoptable child. In the 1980s, she worked in Straight Drug Rehabilitation Program for teenagers. Please remember her and her loved ones in your prayers. The class of 1949 has no class agent since Ann Clancy resigned in 1991. How about some of you English majors doing a little journalistic work for your class? You know who you are! Can we hear from you: Gloria, Josephine, Sheila, Helen, Mary H., Margaret A., Marion A. . . to name a few? If you say "yes" a folder and information plus a class list will be sent to you. Write to the Alumni Office, 245 Clinton Avenue, Brooklyn, NY 11205 or phone 718-636-6882.

1950

It is with a sense of deep mourning that I write you of the death of **Betty Baldwin O'Hara** on September 2nd. A dear, thoughtful person and wonderful friend, even when she was sick she was terrific to be around. We have happy memories of afternoons in the rec, her infectious laugh, her Halloween costume parties and later our Friday evenings out and weekends with **Pat Doherty Singleton, Anne Churchill Hanley '49** and **Anne Rettig Nawojchik.** Our deepest sympathy goes to Frank, her four children and her grandchildren. **Pat Singleton, Anne Hanley** and I went to Tanglewood in August for a long weekend, marred only by the thought that Betty should have been with us. **Alice Bambrick Fucigna** reports that all is well with her and family. Our classmates are beginning to retire and are still having grandchildren. Pat has two

(daughter Sheila's second, Liz' first), Anne Hanley received word of a new one born while we were on our weekend. **Anne Nawojchik's** daughter, Mary Ann, has just had her second–a 10 lb. boy. Last but not least there is a new **Hoban** granddaughter, Catherine, joining Maggie in our family.

Eileen Mahoney Hoban, 83 Long Ridge Road, Manhasset, NY 11030
516-365-9238

1951

We were sorry to learn of the death of **Dolores Crone Manouses** last September. She left her husband, Lucian and three grown children, James, Patricia and Cathleen. Dolores was a certified occupational therapist, working in city and VA hospitals. Clare Babyak, daughter of George and **Dorothy Sauss Babyak**, niece of **Vilma Sauss Campbell** left early in November for a stint with the Peace Corps in Africa. **Dorothy** continues to make Christening clothes for needy families. **Vilma** recently returned from her yearly jaunt to Vermont. She visited with **Jerry Hanlon Weiss** and they had a round-robin phone conversation with **Margaret Simonelli La Cerra. Margaret** thrives on teaching teenagers and is pleased to be corresponding again with her Junior Sister, who is a professor at Cornell. Purchasing the college directory brought many people back together. **Jerry Hanlon Weiss** had a lovely visit with John and **Gloria Lopez Bruschini** at Shelter Island–perfect weather, golf with John and new recipes and wonderful food prepared by Gloria, and delight in renewing friendships. **Joan McCarthy Dillon, Gertrude Agoglia** and **Grace Arnone Marra** enjoyed an afternoon luncheon together. The restaurant will never be the same – other patrons want to be invited the next time these three meet for lunch!!! **Ann Olive Apollo** and **Gloria** meet frequently. They and their husbands have taken several courses together. Ann has become interested in the Cursillo movement. At a mini-reunion in Philadelphia in March were Dan and **Suzanne Gannon Murphy. Bill** and **Carol McNierney Gant**, Jack and **Genie McNierney Collins,Mary O'Donnell Nolls**, Stanley and **Nancy Welker Frenze** and **Catherine McGuirk Barrett**. Lots of good talk and reminiscing, a visit to the Pennsylvania Academy of the Fine Arts–good food and wine and a "farewell brunch" at the Four Season in Philly! **Jane Galta McDade**, lost in 1981, is now back on our list. Jane is mother of eight children Michael, Patrick, Nancy, Janet, John, Diane, Stephen and Richard. Her daughter, Nancy died last year of a brain tumor and left 2 small children, We extend our sympathy to Jane and the whole family.

Geraldine Hanlon Weiss, 63 Deerfield Lane South, Pleasantville, NY 10570, 914-769-7865
Joan McCarthy Dillon, 32 Sparkill Avenue, Tappan, NY 10983
914-359-4256
Claire MacVenn Dillon, 1838 East 33rd Street, Brooklyn, NY 11234
718-336-3046

1952

Rosemarie Armetta's biggest thrill of the summer 1992 was the birth of her first grandniece, Juliann Lyon, daughter of her niece Patty and Gene Haubner. **Rosemarie** is looking forward to more travelling, since her mother passed away in September of 1991. **Rosemary Darmstadt** retired from U.S. Lever Brothers in 1989 and has been filling her days with volunteer activities. She volunteers at Reading for the Blind and helps out in the NYC Office of Habitat for Humanity. She is on the board of Outreach Project for rehabilitation services for substance abusers. On Sunday, October 4th, a group of the class of '52 attended St. Joseph's Alumni Day at the college. They enjoyed being together, attending the Mass, the luncheon and the lectures. Present were **Rosemary Darmstadt, Rosemarie Armetta, Elaine Smythe, Pat Sheridan, Ruth Carey Hall, Ann Sferrazza Mollica.Marie Kavanagh Pollick** writes that she was sorry she could not make the class reunion on June 6th, and would welcome "renewing old friendships." The **Pollicks** are in the final stages of selling their home in Freeport and completing a move to "Marie's Drummer", a 38 foot Island Packet sailboat. Both Al and Marie are retired,–he from over 35 years as a busy New York musician, and she from a shorter but very rewarding career in the psychotherapy field. "Sorting out 32 years of living at 190 Woodlots Road has been quite an experience and one filled with often conflicting emotions as we review our life here–some tears, of course, but mostly laughter and a host of wonderful memories to take with us to our new adventure of following the sun and our mutual wanderlust. We will be returning to this area in the warmer months as long as our children are here. Daughter, Alison, lives on eastern LI with her family and is expecting a sibling for her 3 year old son, Kyle, momentarily. Son Christopher, a doctor and also married, is in second year residency at Overlook Hospital in New Jersey, specializing in Family Practice," writes Marie. They put their four year old standard poodle up for adoption last fall in preparation for their move to live-aboard life on their sailboat. He had turned out be a miserable sailor. After interviewing many people before they found a family they were comfortable with, Charlie and **Arlene Turini**, they found that Arlene is a graduate of St. Joe's Patchogue Campus, Class of 1991. Beau is happy, and so are the Pollicks, with his new family. He now has the three Turini girls and two other standards to play with all day long and loves it.

Elaine Smythe, 24-39 28th Street, Astoria, NY 11102, 718-728-8193
Jeanette Mazzuka Sombrotto, 155 Birchwood Drive, New Hyde Park, NY 11040, 516-747-4123
Patricia Egan Englehart, 596 Georgia Street, South Hempstead, NY 11550, 516-481-5668

1953

Class of '53: Hear Ye! Hear Ye! Our fortieth anniversary will be celebrated at the Garden City Hotel on April 3rd. Please mark your calendars and call friends. **Veronica Ahern Schroeder** and Bill are both retired. They are taking a trip to New Zealand this winter. Veronica spent her teaching career in the Farmingdale School District. Son, Frank, is a District Attorney in Nassau county. Daughters Pat and Susan are married and have presented four grandchildren to Veronica and Bill. Mary, their youngest, is a junior at Assumption College. During the summer, Veronice sees **Regina Dougherty MacDonald** at Malibu Beach Club. Regina is Veronica's neighbor in Rockville Center. At luncheon at Windows on the World, **Betty McCann McCarthy** told me of a lovely tete-a-tete with **Agnes Greco Rohrs** in Southampton, LI. They talked about Agnes' European teaching career, her wonderful marriage, and her love for Southampton. Please come to our reunion, Agnes! **Jane Chamberlain O'Hara** has had a very difficult year with serious health problems. Her wonderful husband, Brendan, and seven children have each taken alternating weeks off to help her. Jane had managed a Hallmark division in a local pharmacy in Glen Head for sixteen years. When I spoke to her, Jane had just come in from a mile and a half walk. Five of her children live in Boston, one in Washington and Kate is in New Jersey. Three are married and Jane is thrilled with Mary's four children. Jane's courage and faith inspired me. She would appreciate your prayers for her recovery to good health and the opportunity to join us on April 3rd. **Anne Baldrick Erne** and Kenneth are proud grandparents of Patrick Jerome Erne, born April 4, 1992.We were sorry to learn of the death of Mabel McGrover, mother of **Helen McGrover Burns**, and of **Mary McGrover Peyton** '59 and sister of **Muriel McMahon Mulvey** '36. Please remember them all in your prayers. Your reporter (Maureen) is learning to cope with metal detecting at her high school!

Maureen Dougherty Fraser, 123 Weyford Terrace, Garden City, NY 11530, 516-294-6241

1955

When **Marie-Therese Pomares Daily** received her master's degree in Theology last Spring, she also received the prestigious Pope John Paul II Award for Academic Excellence. More of this story will be found on a previous page.

Irene Breen, 1370 East 26th Street, Brooklyn, NY 11210, 718-338-1458
Mary Shea Pawlowicz, 5308 Del Roy Drive, Dallas TX 75229
214-691-3716

1956

Marie Lydon Heidelberger visited New Orleans, LA this spring to witness the bestowing of a PhD on her sister, Angela, at Louisiana State University. **Jeanne Tommaso Di Giovanna** who was our classmate for three years, before withdrawing from SJC, has been teaching for years in Queens. She lives in Forest Hills and has five grown children. She has just joined the Alumni Association as an associate and member of the class of '56 Welcome, Jeanne! **Niki Trani**

Garan is a Regional Manager with New Medico Healthcare Systems–which rehabilitates those with Neurological injuries and coma to community. They are always searching for Clinical Nurse Evaluators, PT's, OT's etc. across the country. It is very rewarding but heart-rending work. Sal and **Lucille Waters Granfort** welcomed their first grandchild, a boy. The happy mom is their daughter Anne, who lives in Boston. During last summer, the Granforts traveled to Russia. In August, another Coleman off spring was married. Michael, son of Don and **Jackie Taaffe Coleman**, was their fifth child to wed. Only two more weddings to go! Jackie and Don just returned from a trip to Italy. **Anne Porter Molanphy, Mickey Burke Eldon** and **Ann Bauch** spent the last Saturday in September at Belmont race track with alumni. Financially it was not a bonanza, but we had lots of fun! **Ann Bauch** retired in June after teaching kindergarten for 36 years in the Floral Park school system. Anne and her sister, Clare, just returned from spending a few days in the Emerald Isle. Once again, it was good to see **Joan Reardon Dillon, Carolyn Black Sedacca** and **Angela Alexander Maher** at the Fall Luncheon. We missed seeing other classmates and hopefully more of you will be at the Garden City Hotel in April. "Keep in touch. I'm only a phone call away."

Ann E. Bauch, 6 Stevens Court, Stewart Manor, Franklin Square, NY 11010, 516-328-9449

1957

Barbara Morrison Marlboro spoke to several members of '57. She learned that **Florence Pisklak Marino**, who lives in Georgia, spent a week in New York City with Bernard who was here on business. Barbara met with **Florence** one morning and they had breakfast together. **Florence**, a Child Study major, is a kindergarten teacher in DeKalb County. Three of their five children are married, and Stephanie recently became engaged. They recently became grandparents. Later in the day, Barbara and Florence met with Florence's sister, Dolores, and **Helen Phelan Gilfedder** '58. Helen lives in Huntington, LI. **Barbara, Gloria Johnson Talty** and **Pat McCarthy Bradshaw** met for dinner and a musical in Lincoln Center. Pat told us of her exciting summer. Her husband Dick was assigned by Grumman for four weeks to a town on Lake Maggiori, Italy. Luckily this trip coincided with Pat's summer vacation from BOCES and she joined him. They toured northern Italy, France, Austria and Switzerland. They were impressed with the history, the beauty and the culture of all they saw. When pressed for a favorite they named Florence. A note from **Connie Runkle Lockwood** tells of her retirement from NYC Board of Ed last year. She was a supervisor for special programs in Special Education. She still works two days a week as an Administrative Mentor. Husband Bill has his own valuation business in NYC. Their son lives in Alaska. He is a geologist and his wife, a teacher. Joining the ranks of retired are **Carol Humphrey Pecorara** and Andrew who live in Babylon, LI. They spend time travelling and their last trip was to Seattle and Vancouver. Carol is taking Computer courses and is busy with parish work. John and **Roseann Connolly Palmer** are moving. They recently sold their home in Garden City and will live in Manhasset. Roseann is working on her doctoral dissertation. She volunteers for Telecare, the Catholic TV station, and is an associate producer for Father Tom Hartman's program, Faith Care, which can be seen on Channel 25 on Wednesdays. John Palmer is an assistant executive director of the Nassau Center Facility for the Autistic, located in Westbury. He also has a private counseling practice. **Roseann** hears from **Judy Martin Lucas** who works at producing instructional films for the insurance industry. She has two daughters and lives in Hillsdale, NJ. Three faithful and social alumnae, **Peggy Ansbro, Roseann Connolly Palmer** and **Peggy Cooney Darraugh** had a very enjoyable luncheon at Windows on the World. While at Hilton Head, SC last week, **Peggy** visited with **Mary Twigg Connors** '37. Now that she's retired, she travels at will. **Peggy Cooney Darraugh** just returned from the New York State Reading Association's Annual Convention at Lake Kiamesha. As past president of the Staten Island Reading Association, Peggy is involved in many Reading-Curriculum functions. This year **Eileen Blaber Maloney**, who usually attends the fall luncheon, missed it because she was closing her summer home in Candlewood Lake, CT. Last summer **Roseann** hosted a wonderful luncheon for **Judy Martin Lucas, Peggy Ansbro, Pat Higgins, Peggy Collins Heslin, Eileen Blaber Maloney** and **Peggy Cooney Darraugh**. Keeping it in the family: **Kay McKenna Black** of Carbondale, IL, has just passed the bar, one year after her daughter, Kathleen became an attorney. Kay is a Legal Advocate for children with special needs.

Barbara Morrison Marlborough, 10 Castle Lane, West Bayshore, NY 11706, 516-665-1997

1958

We recently learned of the death of **Diane Bonetti Simeone** on December 3rd. If you wish to send condolences, send to her son, Joseph Simeone, 3 Glen Road, Kings Park, NY 11754. **Judy Callahan Riccilio** wrote us of the death of her husband, John, last October. He was Vice President, Emeritus, of Business and Finance at Mesa State College. He is survived by one son and five daughters. Please remember these families in your prayers. Bill and **Mary Ellen Slater Stevenson's** youngest daughter was married last summer. Their two other daughters have given them beautiful grandchildren. Kevin is 1½, Brian is 8 months and Kerriann is 13 months. Kerriann's mother is expecting again. They will have 4 grandchildren in 2 years! Bill and Mary Ellen love every minute as doting grandparents. They are also enjoying retirement, especially the winter vacations in Florida at the home of **Rita Fumo Sweeney**. Tom and **Beatrice Basili Maggio** are blessed with four grandchildren, one by their California daughter, Suzanne, a Family Systems Therapist with Catholic Charities in Marin County, and three by their Massachusetts son, Michael who is Vice President of a computer company, Segue. Daughter Elisa is a Special Ed teacher in Hillside, NJ, and son Robert is Assistant Professor of Music Composition at Westchester University in Pennsylvania. His music has been played by symphonies and orchestras all over the United States, including Carnegie Hall. When Tom and Beatrice are not busy working, he as Executive Vice President of Huis America, and she as Administrator of Youth Services for Somerset County, they play golf and collect shells at their home on Sanibel Island in Florida. Their entire family joins them there for the Christmas holidays. "It's hectic and crazy but incredible fun." In July of 1991, **Marjorie Wing Black** had a reunion with **Mary Driscoll O'Farrell, Audrey Dwyer Beatty** and **Ellen Doyle McCartney** and enjoyed luncheon together in Brightwaters, LI. Jim and **Marjorie** have their home up for sale in Houston, Texas, and plan to rent a small condo. We want to remind you that 1993 is a very special year for us. It marks the 35th anniversary since graduation from St. Joseph's. Let's celebrate together at the Spring Luncheon on April 3, 1993, at the Garden City Hotel. . . a lovely time, a lovely spot! See you there!

Patricia Maguire, 145 East 15th St., Apt 2A, New York, NY 10003
212-460-9774
Monica Mangan Wheaton, 228 Royal Oak Drive, Chesapeake, VA 23320, 804-482-3086

1959

We extend sympathy to **Joan Reller Murray** on the death of her husband, Daniel, last Spring. Their daughter, **Susan Murray**, is a graduate of the Class of 1987, Suffolk. Please remember this family in your prayers. And we offer condolences, too, to **Mary McGrover Peyton**, on the death of her mother, Mabel McGrover, last May, and will remember them in prayer. **Jo Ann Bradley Milza** writes that last August 26th, their son and daughter-in-law had a baby boy and the next day their daughter and her husband also had a baby boy!! Both Alexander and Matthew are wonderful and doing well. The Bradleys were hoping to have a reunion with Richard and **Joan Melomo Gordon** last summer at their new home in Kennebunk, Maine, where they often vacation. **Sr. M. Isolina Ferre**, MSBT, has received another award for her work in La Playa, Puerto Rico, this time, the Andrus Award from AARP. **Dolores Martirano Lynch** is still running the restaurant "Christy's" in Woodstock, NY. Her daughter, Lisa, chose to became a stockbroker for Prudential and is planning to be married next May. **Barbara Lynch Schoenberg's** son, Christopher, graduated from Manhattanville College last June, and he is a Trainee for Prudential. He is fluent in Japanese. In his Junior year, he attended Sophia University in Tokyo. Her son, Steve is ten years old and is attending Mannes School of Music on Saturdays and is very serious about music.

Barbara Lynch Schoenberg, 336 West End Avenue, New York, NY 10023, 212-873-9470
Mary Sullivan Luongo, 4 Crescent Drive, Easton, CT 06612
203-372-1155

1960

In May 1992, **Jeanne Driscoll Poulton** earned a Master's degree in Theology from the College of St. Catherine, St. Paul, Minnesota. "This has been a personally enriching curriculum for me as well as an asset to my pastoral ministry," writes Jeanne. Additional Poulton news: Cindy earned her BA of Fine Arts from Iowa State University and received a summer internship in Graphic Design in Des Moines. Adrienne worked in the Moscow office of Irex during May. When in the states, she lives in Princeton, NJ. Jeanne is a Resident in Family Practice at Riverside Medical Center in Minneapolis. Rick continues to live in Chicago where his employer is Arthur Andersen. Greg completed his sophomore year at the Duluth Campus of the University of Minnesota. After working as a camp counselor this summer, he will be a leader of his former scout troop to Philmont, New Mexico. Dick and Jeanne filled their empty nest this year with an exchange student from Mazatlan, Mexico. "Jose attended our local high school and was enthusiastic about joining us when we served dinner each month at a **Loaves and Fishes** site in Minneapolis. He also introduced us to some fine Mexican cuisine."

Eileen Mullen, 92 Parrot Place, Brooklyn, NY 11228
718-745-6624

1962

Early last fall, Eugenia Funke O'Brien hosted a class get-together in her home in Rockville Center. The Brooklyn-Queens contingent included **Pat Jesinkey Palmer, Mary Elinor Edwards McCarthy, Rosemary McDonald Ahern, Noreen Doherty, Maryann Weindler Horan, Fran Sullivan Brennan, Kay Doherty Cravatta,** and **Mary Collins Macchiarola.** Long Islanders were **Mary Gallagher Alban, Stephanie Becht Carty, Liz Rasicot Porterfield, Judy Kilfoyle Ferguson and Ginny O'Rourke McLaughlin.** Each classmate arrived with an edible dish in hand despite our lack of cooking courses at SJC, we managed to put together a great meal . . . appetizers, entrees, and desserts. **Liz Rasicot Porterfield** lives in Rockville Center and commutes to Manhattan daily where she is employed by NYNEX. Her son is a soph at Chaminade HS. **Mary Gallagher Alban** teaches second grade on LI, and her daughter teaches first grade in a neighboring school district. **Stephanie Becht Carty** travels into Brooklyn three days a week, where she teaches in PS 207 with **Maureen Coonan Brolly** as her principal.**Judy Kilfoyle Ferguson** continues to teach religion at St. Anthony's High School. She is a proud grandmother three times over. Besides working as a speech pathologist, **Ginny O'Rourke** is working at being slim, slim, slim. She refused to eat anything at the gathering and promises to shed several pounds in short order. Tommy, her youngest, is a freshman in high school. **Ginny** compared notes on teenagers with **Kay Doherty Cravatta** whose twins are also high school freshmen. Kay is doing social work in New York City. Catherine McCarthy, daughter of **Mary Elinor Edwards McCarthy,** was married during the summer. **Rosemary McDonald Ahern's** daughter, Joan will be married in January 1993. **Noreen Doherty** still teaches elementary school in Brooklyn and plans another class get-together in December. **Maryann Weindler Horan** is happy to be back in the classroom at Brooklyn Tech after a stretch as acting assistant principal there. Two of **Gene Funke O'Brien's** three daughters were at home the night we invaded. Jeannemarie made Law Review during her first year at Fordham Law School. She already has a job lined up with the prestigious law firm of Dewey Ballantine. Elizabeth is working at Old Westbury Gardens while applying to graduate schools to study International Affairs. During the summer, **Mary Collins Macchiarola** spent a delightful afternoon with **Ellen Boyle Daly.** Ellen was looking forward to visiting Ireland in September. She enjoyed every minute of her two-week venture, especially the Irish people and their hospitality. **Alice Sheridan D'Anna** became a grandmother in September. Oldest son, Anthony, and his wife are the proud parents of Scott. Tommy Concannon, son of **Ann Byrnes Concanon** and Tom, will be married November 28, 1993, to Cindy Ann Tomaro. Tommy's wedding day will mark the 28th anniversary of his Mom and Dad's. That's it for now. Do drop me a note, whatever your news - it makes writing this column a whole lot easier . . .

Mary T. Collins Macchiarola, 3431 Bedford Ave., Brooklyn, NY 11210
718-951-7494 (work: 377-6932)
Catherine Travers Alcuri, 109 Brower Ave., Rockville Centre, NY 11570
516-764-3728
Maureen Maguire, 1-16 Atlantic Avenue, Farmingdale, NY 11735
516-420-0956

1963

This summer **Anne Halpin Lonergan** ran across **Elizabeth Williams Auricchio** at Forlini's Restaurant on Baxter Street in Manhattan. She was dining with her husband and 27 year old son, David. Anne still teaches at Archbishop Molloy High School. Her foster son, Kenny Anderson is the star for the New Jersey Nets. **Helen Craig Hoefner's** daughter, Maggie, is a junior at Harvard. She is a Government major and in the Navy ROTC. Daughter, Liz, enjoys the Arts as a freshman at Roger Williams In Rhode Island. Mary Kate is a junior at Mary Louis Academy, and son, Tommy is a freshman at Archbishop Molloy. Just a reminder that 1993 is a special year for the class of 1963. It was thirty years ago we received our diplomas! Let's meet together at the Spring Luncheon and celebrate. Mark the date now: April 3, 1993, and make plans to be there.

Elizabeth Williams Auricchio, PhD, 540 E. 20 St., New York, NY 10009
212-228-9350

1964

We offer our sympathy to **S. Elizabeth Hill,** on the death of her mother, **Grace Byrne Hill,** on December 13th. Mrs. Hill was a member of the second class of St. Joseph's College, 1921. Please remember this family in your prayers. **Barbara Kempczinski** has resigned as class agent of '64 and we thank her for her years of service in this regard. However your classmate, **Erin Dowd** has volunteered and **Pat McNulty Kushner** writes that she is delighted to take on the job. She writes: For one thing, it satisifies my need to pry and I get to speak to old pals. Now to the news: Since September **Gerry Thompson Sokol** has lived in Portland, Oregon. Every two years she moves from one side of the country to the other satisfying some peculiar migratory need. Now between jobs, she does volunteer work. **Marie Kassel Lally** is a librarian for the city of Mobile, Alabama. Her daughter, Nicole is "fixin' to look into colleges this fall." These were Marie's terms – she's clearly losing her hold on the language despite her doctorate in English. **Jo-Ellen Faucher Sheehan** lives in snow in Shirley, MA. She and Chuck have two very talented children, Emily and Carl. **Jo-Ellen** is a delight to talk to. **Mary Hilgeman Meyers** won't let me tell you about her high-powered career as a NYC consumer affairs lawyer, nor her recent trips to Singapore or Eastern Europe. **Peg Candee Jacob** and I plan to share a house in France next summer to celebrate our 50th birthdays. Peg will stay on to teach in the Netherlands in the Fall of 1993. I plan to send out questionnaires. . . your stories and opinons will be of interest.

Erin Dowd, 40 Henry St., Apt. 3, Brooklyn, NY 11201, 718-243-2978
Pat McNulty Kushner, 51-15 63rd Street., Woodside, NY 11377
718-803-1526

1965

Kay Murphy Goldmann's son, Sean, is a freshman at Northwestern University, and daughter, Meg, is a junior at Ursuline Academy of Dallas. "The drive back and forth to the bus is awful both before and after work. I'm still teaching Junior High ESL. It's really great." Kay lives in Denton, Texas. **Rosemary Perinelli Kelley** and Kevin are stationed at West Point, New York,. Classmates are "welcome to visit when in the area."

Mary Beth McNerney Lamond, 9106 Ridge Blvd., Brooklyn, NY 11209
718-833-2488
Teresa Civello, 130 E. 3rd St., New York, NY 10009, 212-473-3491
Rosemary Collins Zink, 9 Highfield Lane, Coltsneck, NJ 07722
201-946-4654

1966

Nina Di Fusco writes that **Donna Cartelli** has changed not one whit from her outspoken self. **Donna** says that the lack of news in Summer Alumnagram made it appear that the class of '66 fell off the face of the earth! "I for one am still here, "she says," and I know that **Mary Wittels** is because I had lunch with her last week." Donna is on a sabbatical from her counseling position at Murray Bergtraum HS in Manhattan. She is taking 'fun' courses like acting, theater, and cinema at Queensboro. **Vivian Cloill Ackerman** has completed course work at

CCNY and has received State Certification in Administration and Supervision, and NYC licenses as both Assistant Principal and Principal;. Some of her recent poems have appeared in **Poetpourri, Poets On, Long Island Quarterly, Sisyphus** (second place prize), and **S.S. Calliope** (first place prize). Her son Daniel plans a May wedding, and her son Corey is a senior in the Newhouse School of Syracuse University. **Vivian** asks, "Does anyone have a lead on a position as Assistant Principal? **Janet Borello Gilbert** teaches 2nd grade at the Meagher School in Kingston, NY, where she has worked for 25 years. She and her husband like to travel and they have a home in Florida where they will probably retire. "Can it be possible that the Class of '66 is old enough to talk about retirement?" **Eileen Ferrell Misek** was promoted to Colonel, United States Air Force Reserve on June 1, 1992. This makes two colonels in the family as Dave has been one for several years!

Nina Lagana DiFusco, 1599 Victoria St., Baldwin, NY 11510
516-623-2862
Barbara Hautsch Black, 2612 Quentin Road, Brooklyn, NY 11229
718-376-9413

1967

We extend sympathy to **Lorraine Smith Phelan**, whose mother, Rose Smith, died on April 9, 1992. "She was a super lady, the best mother-in-law you could have," said David, Lorraine's husband. We also offer condolences to **Kathleen Koppinger Rowe** and her children, Kateri (18) and Gordon (9) on the loss of her husband David Rowe and their father, on September 7, 1992. David was a deacon for the Rockville Center Diocese. He taught English in Babylon High School and shortly this school will dedicate the auditorium to him. Please remember all in your prayers. Jim and **Mary Ellen Dubiel Freeley** had a marvelous time at John and **Margaret Courtney Gargullo's** 25th wedding anniversary party–an elegant dinner-dance for over 200 friends! The **Freeleys** and **Ellen Kiesel Gallagher** were on hand to celebrate with **Sister Helen Kearney** at her 25th Jubilee, at a magnificent Mass in St. Aloysius and a delightful reception which followed. They also enjoyed visiting their Child Study mentors, **S. Margaret Louise, S. Miriam Honora** and **S. Alice Francis**, as well as other faculty members. **Jeanne Panarace**, who lives in Rhode Island, has been working with the State Civil Service for 19 years. She is Assistant Program Administrator in the Division of Disease Control for the Department of Health and devotes her time to two cancer prevention programs, She also served as Chairperson of the Governor's Commission on the Deaf and Hearing Impaired. Jeanne volunteers in the Parent Literacy Program. **Beth Ambrose Sigal** wrote to **Mary Ellen Freeley** to tell her how much her daughter, Brynn, enjoyed her Natural Resource class at Cornell, in which Mary Ellen's son, JP is the teaching assistant. Beth had a call from **Mary Carey Bloom** who told her that her daughter is a freshman at nearby Ithaca College. This past summer, **Mary Ellen** and Jim Freeley were guests at the Foundation for Economic Literacy in Moscow. **Carolina DeGennaro Noto** is a contact person for AFGHANS FOR AIDS. Individuals knit or crochet 12" x 12" squares that are then constructed into blankets for AIDS patients. For more information contact Caroline at 1310 K Street, Elmont, NY 11003-516 437-7759. **Judi Raikowski Joyce** spent part of her summer entertaining visitors from Wales and Australia. With her house on Cape Cod, she finds that a lot of people are visiting to see what New England is like. Judi is getting great at giving tours of the Cape, Plymouth and Boston! **Paula Paladino Lane's** oldest son is a freshman at the University of Delaware. **Jean Rafenski Reynolds'** paper "Deconstructing Higgins, or Eliza as Derridean Text" was chosen for presentation in a panel of New Shaw Scholars at the "Shaw and the Last Hundred Years" Conference at Virginia Tech. **Theresa Mannix** writes that she had a great time at our 25th. "Hope to see you all in Washington!" she adds.

Judith Raikowski Joyce, 2899 Montgomery ST., Wantagh, NY 11793
516 826-8303
Marie Anderson Provanzana, 304 Delegate Drive, Worthington, OH 43235, 614-436-9356
Mary Ellen Dubiel Freeley, 197 Puritan Ave., Forest Hills, NY 11375
718-544-3216

1968

Carolyn Rampolla Petrelli and family have been living in East Meadow, LI, for 11 years. She has been working for 3 years at Nassau Community College as a tutor in their writing center and is teaching ESL-English as a Second Language to adults, two nights a week. She also participates in a number of parish and community activities. Her husband, Bob, is in the East Meadow Fire Department. Daughter Michelle began studies at F.I.T. in September, in Interior Design. She was a member of National Honor Society and was enrolled in **Who's Who In High School Students** in 1992. Janice, 16, is in 11th grade at East Meadow High School and plays the clarinet in its marching band. Carolyn keeps in touch with **Kathy DiFolco Battistini** and **Marie Miranda Duncan.** They are looking forward to their 25th reunion in 1993 and hope to see a large group at the luncheon. We extend sympathy to **Carolyn** on the death of her mother last July. **Maureen Madden McDonnell** is teaching at Aiken Technical College. She has five children, 4 boys and 1 girl. Richard, the oldest is at Winthrop College, SC and Edward will start college in the fall. Maureen's husband, Richard, is an Episcopal priest and college professor. **Jeanne Fennell Stewart** writes that they had a wonderful year. Sean is now almost 5 and a joy to be with. Keara is 21/2, talking up a storm, and running everywhere. She's such fun. As IBM Assistant Treasurer responsible for world wide audit, John has been travelling quite a bit but still loves it. Jeanne's law practice is still going well with her office in her house. Last year they spent two weeks at their house in West Cork, Ireland, and a week in London and enjoyed the slower pace in Ireland. They enjoyed spring break this year in Kiawah Island and Naples, Florida. "I would love to see some people," writes **Jeanne. Frances Kaiser Wos'**, "Oldest son, Chris, received his Associate degree from Wentworth Military Academy, Missouri, and entered his senior year at Albany State University. Second son, Adam, is a junior at Brooklyn Tech and en honor student who is interested in a pre-med program in college. Third son, David, is graduating from Junior High School and planned to enter Dewey HS in the fall. Keri, our only daughter, is still interested in travel and tourism as a career. Last but not least, our fifth child, Andrew, is a first-grader at PS 200 and hopes to be living with us forever!" **Marie Miranda Connors Duncan** is delighted that her daughter, Christine Connors, is attending St. Joseph's at Patchogue. She will graduate in '93. Marie still socializes with **Carolyn Rampolla Petrelli. Anne Marie Dolan Duca** says "Aloha" from Kailua, Hawaii. "This year has been hectic as I've participated in an administration training program for the Department of Education while working full time as a vice principal. The family has gotten used to fast food, and with Pizza Hut on of the numbers on the phone's auto-dial. . . Give me a call if you're here on convention, business or vacation. It's always great to visit with people from New York, especially classmates." **S. Eileen O'Hea, C.S.J.** is now out in Roseville (near St. Paul), Minnesota. She is a therapist and spiritual director and does work with spiritual communities throughout the country. Sister Eileen had worked at Maryknoll for eight years. Can you believe that 1993 is our Silver Anniversary! Twenty-five years ago, we marched up for our diplomas. You will hear more-but meantime mark the date of April 3, 1993, on your calendar - the date of the Alumni Spring Luncheon where we will be especially honored. It will be in Garden City and is not to be missed!

Catherine Colgan Stanton, 1221 Underhill Avenue, Yorktown Heights, NY 10598, 914-962-3756
Blanche Lindner Pesce, 127 Pine Street, Rockville Centre, NY 11570
516-764-2951
Maureen Quinn Scherer, 44 Plymouth Avenue, Mount Sinai, NY 11766
516-928-4630

1969

In August we received word of the death of **Margaret Kelly Moseman** on August 3rd of cancer. She leaves her husband, James, and a son, John. Margaret attended St. Joseph's as Sister Margaret Kelly, of the Sisters of Mercy. She graduated Magna Cum Laude with a B.A. degree in English. Her sister, **Dr. Lenore Kelly,** Professor of Sociology at SJC, just resigned after 23 years of teaching at St. Joseph's College. **Jane Cozzi Murray** and family, after finally settling into their home in Chicago, find they have to move again. . . this time to Belgium for two or three years. They will be living in Brussels and hope to be able to do a lot of traveling. Jane says she will not be able to work over there, which will be a change after teaching all these years. Hopefully, she'll be able to do volunteer work and learn to speak French. Her new address is: Av.Winston Churchill, 234, Box 15, 1180 Bruxelles Belgium. Telephone: 345.65.52. On Labor Day, many of our class were at the Breezy Point Mardi Gras: **Joan Sullivan Cusack, Nancy Mulholland Brogan, Jeannette Stanbrough McCarthy, Kathy Di Santis Fugelsang, Mary Ward Cronin, Marianne Traviglia Ferrara**. . . Isn't it

wonderful that we all looked the same as we did in '69? Last year we heard from **Irene Reddy Schneller**, who lives in Danville California, that she accepted the presidency of the PTA at her daughter, Kristine's school. The Golden View Elementary School PTA has since been named one of the top ten PTAs in California, and **Irene** accepted this award for her group at the PTA California State Convention in Anaheim, last May. **Irene** rounds out the rest of her complete days with teaching CCD, scouts, and church volunteer work. Irene writes that she can hardly believe that three years have passed since our 20th reunion. That means it's only two years 'til our 25th. Our class will need a coordinator and committee to organize a great turn-out for our 25th reunion. If you can help, let us know.The alumni office has been great at supplying current addresses and lists will be sent to everyone at that time so you can see who lives near you. Meantime please, please, please send us news of your self and family - and do consider coordinating our 25th reunion in '94! Both of us, Mary and Mary Jo, would like to have some of you take over the class agent duties for a while. Please write to the alumni office or phone 718-636-6882.

Mary Ward Cronin, 2515 8th St., East Meadow, NY 11554
516-794-0263
Mary Jo Burke Chiara, 28 Brompton Rd., Garden City, NY 11530
516-746-6920

1971

Mary Brown Singer was included in the February 1992 edition of Who's Who Among American Teachers. She has been invited to make a presentation at the 1993 NCEA Convention in New Orleans on April 14th and has been asked to speak about the Holocaust and Jewish Resistance. "If any alumnae plan to attend, please stop by and say 'Hi!," she writes. **Diane Evanac** is still at Hawthorne High School as Dean. She is starting to study for her doctorate.

Carol Maliska Tschernutter, 79 S. Jefferson St., Beverly Hills, FL 32665
904-746-7263
Eileen Cannon Higgins, 125 80th Street, Brooklyn, NY 11209
718-836-1229

1972

Barbara Brinkman spent winter vacation skiing in Colorado and Wyoming. She drove to Georgia in the Spring to take Hang Gliding lessons at Lookout Mountain. Spent Memorial Day weekend on a houseboat in Oklahoma with seven friends. In July she will vacation in Colorado and will spend Labor Day weekend in New York, visiting friends from St. Joe's, and family.

Dianne Piwinski, 188 Java Street, Brooklyn, NY 11222, 718-383-6847
Kathleen Lavin, 336 99th Street, Brooklyn, NY 11209, 718-241-4285
Patricia Luciana English, 143 Beach 133rd Street, Belle Harbor, NY 11694, 718 474-8621

1973

Tom Mohan and **Regina Connaughton Mohan '75** welcomed a new addition to their home recently - Vincent Thomas was born on July 17, 1992. Brendan, age 15 and Mary, age 13 are thrilled with their new little brother. **Pat Phelan Reznick** teaches at Our Lady of Lourdes, Queens Village - 7th & 8th grades, Language Arts. Pat and Joe just celebrated their 21st wedding anniversary. The boys are doing well. Joey 16, a senior at Archbishop Molly HS. Tim 13, is a freshman at St. Mary's and Tommy 9, is in 4th grade at St. Gregory's. Pat keeps busy juggling schedules from day to day. "Time flies when you're having fun," she writes. **Barbara Irolla Panepinto** is employed as a Hearing Officer, presiding over Child Support cases in the Family Court on Staten Island. **Suzanne Chin Maldonado** finds nearly 20 years after graduation, that her life is richly blessed. She and Carmelo have 8 children - 5 boys and 3 girls. The oldest started college this fall and the youngest is 11/2 years old. In 1985 Suzanne went back to school and in 1989 graduated from Queensborough Community College with an AAS in Nursing. Since that time she has been working at Elmhurst Hospital and is currently in Labor and Delivery. As you've been reading all this, have you even thought that we have an anniversary coming up? Our twentieth! Yes, it was twenty years ago we ascended the mall steps for our diplomas. Let's celebrate at the Spring Luncheon on April 3, 1993 at the Garden City Hotel. Mark your calendar and make plans to be there!

Linda Borelli Ridzl, 57 Westbrook Drive, Nassau, NY 12123
518-766-9541
Joan Denauski Halpern, 8 Jennifer Drive, Howell, NJ 07731
201-905-2157

1975

Regina Connaughton Mohan and husband **Tom '73** welcomed a new addition to their home recently - Vincent Thomas was born on July 17, 1992. Brendan, age 15 and Mary, age 13 are thrilled with their new little brother. In May, Michael and **Mary Ann Halck DiNapoli** became parents of Madeline who keeps them busy and happy. Mary Ann is doing genealogy and research on a freelance basis and she enjoys the mysteries and challenges. The Arab American Heritage Association has already presented three programs at the Brooklyn Historical Society. ARAMHA's goal is the preservation of the history and culture of the Arabic-speaking people of New York City. If interested and for more information, call 718 522-1918 during the day.

Jacqueline Reisert Esposito, 1659 Circleville Road, State College, PA 16803, 814-234-7226
Rose Anne DeFina Smith, 15 Kay Place, Staten Island, NY 10305
718-981-0743
Theresa Cimakasky Mason, 251 90th Street, Brooklyn, NY 11209
718-833-3878
William Gorman, 458 Degraw Street, Brooklyn, NY 11217, 718-852-1730
Debra Stevenson Nelson, 170 Nassau Avenue, Manhasset, NY 11030
516-365-2628
Alice Hagan, 360 Bay Ridge Pkwy, Apt 2C, Brooklyn, NY 11209

1976

In September, **Charlotte Ferraro** began her 9th year as a reading teacher in a public school in South Ozone Park, Queens. She had the honor of becoming the godmother of **Anne Ferraro Owens '75** daughter, Molly, in December 1990. Molly was two years old in October.

Mary Frances Healion Muldoon, 2674 E. 22 St., Brooklyn, NY 11235
718-934-7649
Ann Simko Rennard, 966 Shelburne Dr., Franklin Square, NY 11010
516-825-5479
Martha Stoistis Spezzano, 73-04 67 Road, Middle Village, NY 11379
718-894-5838

1977

In May 1992, **Jo-Ann Tufano Freund** earned her master's degree in Speech -Language Pathology from Montclair State College, NJ.

Lorraine Burns Goldhirsch, 500 Tuckahoe Road #1B, Yonkers, NY 10710, 914-779-1786

1978 Brooklyn Arts & Science & General Studies

The big news for the graduates of 1978 is that we have an anniversary to celebrate! It will be fifteen years ago, come June 1993, that we received our degrees. Let's celebrate together at the Spring Luncheon on April 3rd, 1993, at the Garden City Hotel. You will be hearing more about this, but mark this date now.

1978 Suffolk Arts & Science & General Studies

After sending postcards to all my classmates, I was surprised not to hear from anyone. I **(Marytarass McKenna)** recently had a letter published in Glamour magazine. I continue to write poetry and hope to be discovered. Let's share news of your success. 1993 is a milestone for us - we'll be fifteen years out of college!!! Let's celebrate together. You'll hear more about this.

Maryteresa McKenna, 8215 Fourth Ave., #El, Brooklyn, NY 11209
718-680-5681

1979 Brooklyn

Elizabeth M. McCauley received an Advance Certificate in Administration and Supervision from Brooklyn College in June 1984 and a MS in Special Education from Hunter College in June 1981. In May 1992, Elizabeth was installed as President of the Bay Ridge Business and Professional Women's Club. In June 1992, she was appointed Supervisor of Special Education at Dyker Heights, IS 201 in District 20. The Class of 1979 has no class agent. Will one or two of you volunteer for this very special way of serving your classmates and the college? Phone 718-636-6882 and we will send more information so that you can make a decision. You English majors may want to try this since it involves writing your class column. Let us hear from you.

1979 Brooklyn General Studies

Agatha Cropper just returned from a National Convention of the American College of Nurse-Midwives, and had the pleasure of attending one of the workshops "Cultural Needs in Selected Ethnic Families in the Perinatal Period" which reminded her of "Cultural Aspects of Health Care" - Professor Bill Freyen and Professor Valerie Walker on Occupation Health and her research project. She would like to be in touch with Professor Freyen.

1979 Suffolk

Lillian Young Yedwabnick was appointed Assistant Principal at BOCES 2 for the Educational Program for Pregnant and Parenting Adolescents.

Karen Miller Faiella, 32 Brentwood Pkwy, Brentwood, NY 11717
516-435-2870
James Menneg, 120 Fitzmaurice Street, Massapequa Park, NY 11762
516-789-4247

1980 Brooklyn

This year **Anna Paternoster Franch** will continue to be Education Chairperson for the Juvenile Diabetes Foundation for the Dutchess County Chapter. On March 28, 1992, **Albina Miller** married Preston Faro. In September she will open up her school on 74th Street, called Parkside School, for special education children. She has been working the past four years with this. Albina is working on her PhD.

Dianne Hayden, 1403 Harrison Avenue, Mamaroneck, NY 10543
914-381-0772
Maureen Fleming Wicelinski, 15 Sprucewood Drive, Levittown, NY 11756, 516-735-4121

1981 Brooklyn

Sister Kerry Handal is teaching Pre-K and starting a Nursery Program at the newly formed regional school of Our Lady of Providence in Central Islip. She is also returning to grad school to complete credits needed to be an Administrator.

Lisa Kern Sawin, 10 Starboard Way, Latham, NY 12110

1981 Suffolk

Along with her permanent NYS teaching certification, **Michelle Grande** also holds the title of Certified Social Worker, having completed master degree requirements at SUNY Stony Brook in May 1992. She has returned to her teaching position in the Levittown School District, incorporating her new skills in the classroom and in programs geared toward parents and children.

Michelle Grande, 80 Kristin Lane, Hauppauge, NY 11788
516-724-8304

1982 Brooklyn

Laura Moss Donnelly and her husband, **Stephen Donnelly '85** have moved to Bel Air, Maryland. In June 1992, Laura received her doctorate in School/Community Psychology from Pace University. She is currently a School Psychologist in Maryland Harford County Public Schools. Steve teaches 7th and 8th grade science in a Catholic School in Essex, Maryland. **Kathleen Donnelly Richter** has moved to Cherry Hill, NJ. **Fren Spagnuola Ferrucci** and Joe are happy to announce the birth of their son Joseph Peter on May 8, 1992. Daughter Alessa Anne is now 2 1/2 years old.

Maureen Sullivan Griffin, 633-77th Street, Brooklyn, NY 11209
718-680-3307

1983 Suffolk

In the Spring of 1992, **Roy A. Torres** earned an LL.M. in Environmental Law at Pace University School of Law in White Plains. In 1987, **Roy** earned his J.D. from Touro Law School in Huntington. He is currently a senior attorney with the New York Worker's Compensation Board. Prior to this he was the agency attorney for St. Vincent's Services, a non-profit foster care agency in New York City. Last February **Roy** was a Judge in the 4th Annual National Environmental Law Institute. This is a three-day competition in which teams from over sixty law schools compete. Many of the Judges are attorneys with the U.S. EPA and N.Y. DEC. as well as from major law firms. Recently an article written by **Roy Torres** entitled **"Debt for Nature Swaps in the Amazon Basin: An Expanding Solution to the Debt Crisis"** (which deals with the United Nations' Earth Summit) was published in the Touro Journal of Transnational Law. Roy lives in Selden, New York, and says "Hi!" to fellow classmates. **Loretta J. Schoenfeldt** has been teaching for nine years in a private day treatment center in Brooklyn. She plans to attend classes at the College of Staten Island for her Professional Diploma. Loretta was inducted into the 1992-93 edition of Who's Who in American Education. She had previously been inducted in 1989-90 into this prestigious listing. **Theresa Conti** received her Master's degree in Professional Studies in Gerontology on May 17, 1992 from Long Island University in Southampton, NY. On September 29, 1992 James Patrick was born to **Mary Golde Hammond** and Robert. 1993 will be a special year for us - a year to celebrate! It will be the tenth anniversary of our graduation from St. Joe's. Let's meet at the Spring Luncheon on April 3rd at the Garden City Hotel, in Garden City, NY where we will be honored as an anniversary class. You will hear more about this, but mark the date on your '93 calendar!

Anna Cameron, 13 Wheatley Avenue, Huntington Station, NY 11746
516-421-5531
Bridget Reilly Costello, 96 Third Avenue, Brentwood, NY 11717
516-231-4716

1983 Brooklyn Arts & Science & General Studies
1983 Suffolk General Studies

Although we had no news from you, we want to tell you that next year will be a milestone for the Class of 1983. It will mark our tenth anniversary since graduation from St. Joseph's. Let's meet at the Spring Luncheon to celebrate. It will be held on April 3rd in the Garden City Hotel. You will hear more, but meantime, mark the date on your new calendar.

Michelle Main, 41-36 51 Street, #B2, Woodside, NY 11377
718-507-5180
Christine Apicella, 1607 E. 7th St., Brooklyn, NY 11230, 718-645-6710
Patricia Williams, 395 Clinton Ave., #6D, Brooklyn, NY 11238
718-634-9536
Camille Kostew Kelly, 6301 Cheetah Court, Waldorf, MD 20603
301-932-9537
Joyce Hayes, 1057 Courtland Dr., Bay Shore, NY 11706
516-666-3978
Jennifer Ray, 18 Prospect St. East, Selden, NY 11784, 516-732-2839
Joanne Ryan, 49 Jefferson Ave., Patchogue, NY 11772, 516-654-3635

1984 Brooklyn Arts & Sciences

Joe and **Theresa Mazza D'Esposito** had their second child, Michael Dennis, on Oct. 22, 1991. Sean and **Lynnmarie Schanz Fitzpatrick** had their first child, Meaghan Rose on November 11, 1991. **Donna Ortolani** received a master's degree in Clinical Psychology from Fairleigh Dickinson University in May 1992. As a result she was promoted to Staff Clinician at St. Clare's Riverside Medical Center's Out Patient Mental Health Center, where she has been employed for the past 4 1/2 years. **Donna** became engaged last June and she and her fiancé plan a wedding in Fall of '94.

Donna Ortolani, 2 Kent Rd., Ringwood, NJ 07456, 201-962-4412
Barbara Bischoff Eckner, 32 Sunset Dr., Derby, CT 06418
203-734-2119
Theresa Yard Panten, 56 Parkway Drive, Westbury, NY 11590
516-997-9095

1984 Suffolk

Doreen Wagner Davidson's Staff Builders - the home health care agency which she brought through a franchise program - has recently expanded services to provide medicare services to all of Suffolk County! **Claire Hahnefeld Klassert** still works at A. Holly Patterson Geriatric Center in Uniondale as a Recreation Therapist. She took the Certification exam in May. Claire and husband Ken live in Massapequa with 2 dogs and 2 cats. **Cathy Tursi Young**, after teaching a Social-Emotional class at Labay Junior High in Houston, Texas (from 1984-87) has moved back to East Greenbush, NY with her daughter, where she teaches Speech Impaired children in a K-4 Elementary School.

Lucretia Lucivero, 26 Great Oak Rd., St. James, NY 11780
516-666-7848
Joan Kelly, 21 Dorothy Lane, Kings Park, NY 11754, 516-271-3441

1985 Brooklyn

Stephen Donnelly and his wife, **Laura Moss Donnelly '82**, have moved to Bel Air, Maryland, where Steve teaches 7th and 8th grade science at a Catholic school in Essex, Maryland. Laura, who received her doctorate in School/Community Psychology from Pace University in June works as a School Psychologist in Maryland's Harford County Public Schools.

Alice Kennedy, 5 Hallister Street, Staten Island, NY 10309
718-853-9783

1985 Brooklyn General Studies

Jane Feldmeier attended her nephew, Robert Allan Feldmeier's Bar Mitzvah, June 20, 1992 at Temple Emanu-el on East 65th Street in New York City. Jane lives in Little Falls, New York.

1985 Suffolk

On May 2, 1992, Karen Collins married Daniel Nelson, a New York City firefighter. Elizabeth Eggleton is President of Gerontology Professionals of Long Island, and Educational Association for professionals and interested parties in the field of Gerontology. She is also Owner/Manager for Surrogate For Family, a service to match and monitor services for older adults. it is located in Western Suffolk County (516) 543-8746. A daughter, Krysta Nicole was born on January 29, 1992 to Frank and Mary Edwards Verdone.

Kelly Ann O'Hanlon Hammer, 149 Newbrook Lane, Bay Shore, NY 11706, 516-666-1196

1985 Suffolk General Studies

Theresa Carillo is D.O.N. at Perth Amboy Nursing Home in New Jersey. She was elected president of New Jersey Association Directors of Nursing Administration/Long Term Care. **Victoria Costa Ocon** is married and has two children. She resides in Ridge, NY, and holds a BS degree in Therapeutic Recreation. Victoria is on our "lost" list. If anyone knows her address, please send it to the alumni office, or call there: 718-636-6882.

Dorothy LaFerrera, 395 Nelligan Ct., North Babylon, NY 11703
516-254-4306

1986 Brooklyn

Kerry McConway opened her own company, By The Word, during the past summer. She specializes in Desktop Publishing/Word Processing. In addition the company is a full scale printing brokerage. Kerry has been nominated to the 1992-93 Who's Who Among Rising Young Americans. Please send your news to Kerry at the address below.

Kerry McConway, 167 68th St., Brooklyn, NY 11220, 718-921-9830

1987 Brooklyn

John and **Rosemarie Cappelleri Di Mare** are expecting their first child this winter. **Maureen Dormody** is working at New York Childhood, which is a school for children with special needs. **Katie Shaughnessy** will marry Captain James Gomez on December 19th. She will live in Illinois. **Katie** has been spending lots of time doting over her niece, Jacqueline, who is **Susan (Shaughnessy '85)** and Dave Ripple's daughter. **Joan Sullivan** is engaged to Frank Thomas. They will tie the knot next December. **Mary Beth Radday** will be one of the bridesmaids. **Glenn Heinzerling** plans to be married next May. **Billy Trinkle** is now a top Sales Representative at Knight Ridder. He and Teresa are looking for a house.

Joan Sullivan, 2014 Kimball St., Brooklyn, NY 11234, 718-252-5843

1987 Suffolk

Jacqueline King was married on June 26th to Keith Mica and they are living in Douglaston, Queens, NY. At Avery Fisher Hall in Lincoln Center, **Flora Hessling** received a juris doctor (JD) degree in May 1992 from the Touro Law Center in Huntington, NY. She also received the school's Award for Exceptional Service to the Public and Community. We extend sympathy to **Susan Murray** and her family on the death of her father, Daniel, last Spring. **Mary Finan** is a substitute teacher, living in Washington County - Greenwich, NY, with husband Joseph and three children, Dillon, Erin and Colleen. For the last five years, **Lillian Budnik Flaherty** has been teaching learning disabled in the Brentwood School District. She received her Master's degree from CW Post in 1991. She was married two years ago to Timothy Flaherty. **Linda Cummings Mulholland** and Terrance are enjoying their son, Terrance Matthew, born last November. **Ann Marie Mistretta** is employed at Westhampton Beach schools as an elementary special ed teacher. She is finishing a master's in reading at Hofstra. She is married with two small children.

Kim Susan Martini, 140 Jefferson Street, Franklin Square, NY 11010
516-328-8751
Jean Marie Kirchner, 3 Boone Street, Bethpage, NY 11714
516-931-3887

1987 Brooklyn General Studies

Diana Murillo was named Employee of the Month in December 1991 at the Methodist Hospital. **Jewel T. Fowler** was certified by NAACOG as In-Patient Obstetric Nurse, October 1991.

1987 Suffolk General Studies

Barbara Novak was recently promoted to Corporate Quality Assurance Manager at Olsten Healthcare. She has also been listed in **Who's Who In Nursing - 1992/93. Barry Gornick** has two grandchildren, Eleshia

and Jared, who started school in September. "After surviving cancer," writes **Catherine O'Brien**, "my interest changed from administration to clinical nursing, focusing on oncology. I am currently Oncology Certified and active in the Oncology Nursing Society, being President-Elect of the Long Island-Queens Chapter, and also I am on the American Cancer Society Nursing Education Committee." **Dorothy Broadbridge** enjoys immensely her five grandchildren aged 3 years to 1 month old. She travels to visit them and also for her job as Rehabilitation Consultant, a job she enjoys. For her accomplishments concerning youth education programs, **Yreana-Renee Flack** received a Proclamation from the Town of Brookhaven, naming June 16, 1992, **Yreana-Renee Flack Day**. She is employed at Brookhaven National Laboratory as Senior Educational Programs Representative. **Patricia Cascio Hodge** works with Catholic Charities Mental Health Clinics. They have introduced a Health Screening Process and continue to assess, define and adjust the nursing role in those community clinics. "I believe we are setting a new standard for the treatment of the mentally ill in out-patient settings, " she writes.

1988 Brooklyn

This past year has been quite eventful for **Monica Goodwin**. She married Frank Montalt on August 17th, 1992. Attending the wedding were **Mary Anne Griffin** '86. **Elena Gentile** '86 and **John Fitzgerald**. The newlyweds honeymooned in Hawaii. **Monica Goodwin** received her Masters of Arts in English in June. She and Frank now reside in Bay Ridge. **Nancy Renard** married John De Prizio last March and they are also living in Bay Ridge. Can you believe it! We have reached our first milestone. 1993 marks the fifth anniversary of our graduation from St. Joe's. Have you any ideas how to celebrate? One way is to meet at the Spring Luncheon on April 3rd at the Garden City Hotel. You will be hearing more but meantime if you like the idea of the luncheon, mark your calendar!

Michele Main, 41-36 51 Street, #B2, Woodside, NY 11377
718-507-5180
Christine Apicella, 1607 East 7th St., Brooklyn, NY 11230
718-645-6710
Patricia Williams, 395 Clinton Avenue, #6D, Brooklyn, NY 11238
718-634-9536

1988 Brooklyn General Studies

Ernest Jackson, Jr. graduated from Fordham University on May 18, 1992, receiving a master's degree in Social Work (MSW). He is the proud grandfather of Ernest Jackson IV, and Tevin Jackson. Can you believe it! We have reached our first milestone. 1993 marks the fifth anniversary of our graduation from St. Joe's. Have you any ideas how to celebrate? One way is to meet at the Spring Luncheon on April 3rd at the Garden City Hotel. You will be hearing more but meantime if you like the idea of the luncheon, mark your calendar!

1988 Suffolk General Studies & Arts Sciences

Kathleen L. Wessels is in the master's Program in Health Administration at CW Post, LI. She left nursing July 1991 and is now in pharmaceutical sales with Parke-Davis/Warner Lambert. Can you believe it! We have reached our first milestone. 1993 marks our fifth anniversary of our graduation from St. Joe's. Have you any ideas how to celebrate? One way is to meet at the Spring Luncheon on April 3rd at the Garden City Hotel. You will be hearing more but meantime if you like the idea of the luncheon, mark your calendar!

1989 Brooklyn

On August 13, 1992, **Jolene Gunther** was accepted as a full time graduate student at New York University with a 75% scholarship into the Early Childhood Special Education program. Thanks to all at St. Joe's!

Francine Nittolo, 367 96th Street, Brooklyn, NY 11209, 718-748-0409

1989 Suffolk

Thomas Barrett has been in sales and marketing for fifteen years. He has five children: David 20, Daniel 16, Elizabeth 14, Theresa 11 and Grace Ann 9. **Joan Stenaland** received her master's degree in Liberal Studies from SUNY Stony Brook in December 1991. She is presently attending the Seminary of the Immaculate Conception for her MA in Theology, and has begun her fourth year teaching at Sts. Philip & James Elementary School in St. James, NY.

1990 Brooklyn

Louis Perfetto is attending Thomas A. Cooley Law School in Michigan and will graduate in May 1993. He has been #2 in his class since he started law school.

1990 Suffolk

Leegrace Cannella is employed at SUNY Stony Brook, Long Island State Veterans Home as a certified CTRS, Recreation Specialist. The facility is a University-based, Teaching Nursing Home. **Stacey Burch** passed the CPA exam and is working at Seidel, Kessler, Blum & Co. in Great Neck, NY. **Rose Brennan** is employed at National Westminster Bank. She went through an intensive eighteen month Management Training Program. On Graduation she was placed in the South Huntington branch. She is aspiring for a manager's position. **Susan Croce** is employed at BOCES 2 as a Special Ed Teacher Consultant. She provides instructional assistance to students at Islip Tech, Brookhaven Tech and MacArthur Airport. **Beth Kurtz** married Bryan A. Jack of Babylon on September 5, 1992 in Illinois. She is working full time as a laboratory technician for the city of St. Charles in the industrial and domestic pretreatment water plant. She hopes to return to school in the fall of 1993. **Rupal Parekh** says students shouldn't be discouraged with the job market at the present time. They should continue to attend St. Joseph's College. Great college. . . "Knowledge is Power."

1991 Brooklyn Arts & Sciences

Danielle Janusz married Martin J. Mooney on December 27, 1992. **Christopher Crisona** '90 was a reader at the wedding. **Danielle** now lives in Pottstown, PA, where Martin works at a boys' prep school. She plans to continue her career in publishing.

1991 Suffolk

Karen and **Anthony Donnan** announce the birth of their daughter, Meridythe Lynn on March 20, 1992.

Hyacinth Perera, 7 Springbriar Lane, Centereach, NY 11720
516-981-8953

1992 Brooklyn Arts & Sciences

Jacob Cherian is currently doing his PhD studies in Biology at Syracuse University. **Jeannine Gimblet** is teaching 5th grade at St. Thomas Aquinas in Flatlands. She is enrolled in Brooklyn College Graduate School. **Louise Guglieri** is with the Board of Education. You will find **Julie Hurni** teaching Math at Roy H. Mann Junior High School. **Christine Leonard** is studying at Staten Island College. At Brooklyn College, **Erin McLoughlin** is working towards her master's in Speech Pathology. She is also working at New York Childhood Center. **James Murphy** works in the pharmaceutical industry. **Tricia O'Donnell** has a job at St. Edmund's School. Not certain where, **Kellie Sieck** hopes to find a teaching position. **Kristine Kress** works as an accountant at The Maier Group, uptown New York. She is also studying for the CPA exam.

1992 Brooklyn General Studies

Drocilla Charles intends to sit the LSAT in October and hopes to go to law school in the Fall of '93. **Kathleen Degen** is affiliated with Astoria General Hospital and plans further study. **Jo-Ann Haase** plans to move to New Port Richey in Florida in June 1993 and take a job in Community Health Nursing. **Bernice Minott** is a volunteer in Concord Nursing Home and in the Bedford Branch Public Library. **Lanvin Taylor** hopes to study at New York Institute of Technology - also to find a job.

1992 Suffolk Arts & Sciences

Wendy Appignani is a customer service rep at Key Components, Ind. She's also in graduate study. Currently, **Lisa Brandt** is Manager Trainee at Enterprise Rent-A-Car. She will be attending grad school in January 1993. **Maria Call** is at Hofstra studying for a master of science in Early Childhood Special Education. **Eileen Cunningham** is at LIU in Brentwood. **Francesca De Luca** moved into a brand "spanking" new house. She passed the May '92 NCTRC exam and is now a CTRS. **Kerrie Donlon** is pursuing an MA in English as of September. **Pamela Gibbs** is an intern with Wyandanch Housing Property Development Corporation. **Gail Gilligan** is studying for the CPA Exam. **Kelly Golden's** last name is now Krakowski. She was married soon after graduation and has moved to a small town in Central Pennsylvania. She hopes to have a job with Nationwide Insurance Corporation. **Louanne Gregor** has been a tax examiner in Adjustments for six years, working with Internal Revenue Service. She is a single mother of two daughters, Lisa 12 and Christine 15. She is engaged to be married to a herb and flower grower. **Tara Ann Giordano Gufotta** is a nursery school teacher at Carousel Preschool in Babylon. Studying part time toward a master's in Reading and certification in elementary computers, at Dowling. **Diane Herbert** is going to Fordham University in a doctoral program in developmental Psychology. **Nancy Hirsch** works part time as a Nursery School teacher assistant. You'll find **Maryellen Hudson** studying at Adelphi, and **Elizabeth Jacoby** working as a Human Service Coordinator at Wyandanch Homes & Property. She enrolled in graduate study this fall. **Judith McConville** is Assistant Director of Activities at Smithtown Health Care Facility. She plans to enter a Master's Program at Hofstra in Art Therapy in Spring '93. **Mayra Morales** has a job at K-Mart. **Diane Nevins** is substituting in the Middle Country School District. **Christine Parolisi** is a proofreader for Getting to Know You International, Ltd. and is thinking about graduate school. **Christopher Pietoch** was still looking for a job when we heard from him in July. In SUNY, Stonybrook, **Kathleen Powers** is pursuing an MA in English Lit. Currently working for NYS Parks & Recreation, **Brett Schwen** is taking a masters at LIU. He's looking for a teaching job. **Jennifer Serrell** married **Douglas Sloan** and they plan to move to Florida. They both hope to get teaching jobs. **Dawn-Marie Vasco** has a job with Brown Brothers Harriman & Co. on Wall Street NYC. **Sue Whelen** is searching for a job on Long Island and Colorado! **Susan Wilkinson** is subbing in the South Country School District. **Denise Wilson** is with ACLD-Kramer Learning Center as an Early Intervention Special Education teacher. She attends Dowling part time pursuing a master's degree. On July 7th, **Janine Janusz** married Louis Muniz, Lt. U.S. Army, in West Point. The reception was held at the Officers' Club. Louis has been assigned to Fort Hood, Texas, and they are living in Kileen, TX, where Janine, a business major, hopes to find work. Janine is the daughter of **Barbara Janusz** '90GS, the Registrar of SJC Brooklyn Campus. Her sister, **Danielle**, graduated in 1991.

1992 Suffolk General Studies

Jeffrey Bonnerville plans to study in Florida Int. University (prosthetics), New School for Social Research. He hopes for an MS in Health Administration. **Rita Bosselman** has a job as a school nurse in Tuckahoe School District, SCCC Eastern Campus. **Marie De Paola** plans to continue to teach Religious Education to 8th graders preparing for Confirmation at St. Patrick's Parish Church in Bay Shore, as well as continuing as Extraordinary Minister of the Eucharist. **Francis Dooley** will be in Graduate School - CUNY Hunter -Bellevue School of Nursing for a master in Science Psych-mental Health Nursing. **Carol Flood** is at Adelphi for an MSW. **Enid Garwood Seung** hopes to increase community volunteer work. **Maryanne Gordon** is continuing her Master's Program at SUNY Stony Brook and expects to complete it in Spring 1994. Would like to return to St. Joe's and teach a class. **Joan Greve** is with Port Jefferson Health Care Center. **Margaret Kieffer** works for Long Island Blood Service. She and her husband are moving to Toronto where her husband has a job waiting. **Anne Marie Manelski** is at Diocesan Pastoral Formation Center in Riverhead. **Joan Noonan** is exploring possibilities in occupational nursing. **Catherine Ryan** is in the Empire State College/SUNY graduate program. **Laura Schoendorf** was looking for employment when we heard from her in mid-August. **Sandra Straub** is a Recreational Therapist at Bishop Sherman Nursing Home.

BUY A BOOK CLUB

Mary St. John Murphy '24 has initiated this new club which will serve to maintain the libraries on both campuses, keeping them in a vital and active state. She recently made the first donation and would like to see other alumni follow suit.

You can help sustain a constant flow of new acquisitions with a donation of $50 - the average cost of acquiring and accessioning a library book. Your name will be permanently placed in the book as a memorial of a loved one, whose name will be inscribed with you as the donor - or in whatever fashion you wish.

Write or phone St. Joseph's College Development Office at 245 Clinton Avenue, Brooklyn, New York 11205
718 636-6680.

The Development Office/Financial Seminar
St. Joseph's College
155 Roe Boulevard
Patchogue, NY 11772

I wish to attend the **Financial Seminar** on Saturday, April 24, 1993, from 9:00 AM to Noon.

Name _____ Phone _____

Address _____ Number of Guests _____

_____ Zip _____

Return by Wednesday, April 21, 1993

ALUMNI OFFICE
St. Joseph's College
245 Clinton Avenue
Brooklyn, NY 11205
Message or Change of Address:

Name _____ Class _____

Address _____ Phone _____

_____ Zip _____

St. Joseph's College

invites you to a

Financial Seminar

on the Patchogue Campus

Saturday, April 24, 1993

Guests speakers are Helen Minieri Stacy '80, Associate Vice-President Investments, Prudential Securities, Southampton, and John Hart a member of the Patchogue Law Firm, Pelletreau & Pelletreau.

Admission is free. No solicitation will be made. Register by returning the postcard above or phone 516 447-9283 by Wednesday, April 21, 1993. (College is closed for Easter Recess from 4/8-4/13.) Pre-registration is preferred but you may register between 8:30 - 9:00 AM on April 24th.

We wish to help you secure your financial future and that of your loved ones. All your questions will be answered. . .

– with a discussion of . . . Annuities, Equities, Fixed Income Vehicles, Tax Free Investments, Mutual Funds

– and by reviewing. . . Trusts, Estate and Gift Tax Implications, Health Care Proxies, Living Wills, Charitable Giving

– and in a question session which will follow the presentation.

Non Profit Org.
U.S. Postage
PAID
St. Joseph's College

St. Joseph's College
245 Clinton Avenue
Brooklyn, NY 11205

St. Joseph's College
Development Office/Financial Seminar
155 Roe Boulevard
Patchogue, NY 11772

Alumnagram

Calendar . . . Inside Front Cover
Fall Luncheon . . . page 2
Tour of Greece & Turkey . . . page 6
Belmont '93 . . . page 10
Tour Switzerland & Northern Italy . . . page 12
Winery Day Trip . . . page 13

Summer 1993

VOL. XLIV No. 2: Summer 1993

Alumnagram is published twice a year by the Alumni Association of St. Joseph's College, 245 Clinton Avenue, Brooklyn, NY 11205.
Third Class Postage is paid to Brooklyn, NY.

Editor: Mary Elizabeth McLoughlin Farrell '35

Editorial Assistants: Mary Whelan Phelan '32
Eleanor McLoughlin '31

College Phone Numbers:
Switchboard Brooklyn: 718 636-6800
Switchboard Patchogue: 516 447-3200
Alumni Office Brooklyn: 718 636-6882
Alumni Fund Secretary: 718 636-6884
Alumni Office Patchogue: 516 447-3215
Brooklyn Fax: 718 398-4936
Patchogue Fax: 516 654-1782

Cover: New gym at Dillion Center

The Alumni Association
welcomes the
Class of 1993
and
extends best wishes
for a bright and happy future

PLEASE OBSERVE THE DEADLINE
FOR THE WINTER 1993 ALUMNAGRAM
OCTOBER 30, 1993
Send all news, articles poetry etc.
BEFORE that date

St. Joseph's College complies with Title IX of the Education Amendments of 1972 and with the Rehabilitation Act of 1973, as amended, Section 504.

NETWORK COLUMN

To All Alumnae/i

From S. Joan Ryan, Archivist for Suffolk Campus. Have you any old issues of "245" published between 1965-1972? If so, please send to
S. Joan Ryan, St. Joseph's College
25 Audubon Avenue, Patchogue, NY 11772

We especially need:
Vol II, No. 2 - 1965; Vol IV, No. 1 and 2 - 1967
Vol V, No. 1 - 1968; Vol VI, No. 1 and 2 - 1969
Vol IX, No. 2 - 1972
We will be glad to photocopy your issue and return originals, if you wish.

Afghans for Aids

Knitted or crocheted 12" x 12" squares are constructed into blankets for AIDS patients, resident of nursing homes, a mother-child unit, and a disabled veterans' hospital. For more information contact Caroline DeGennaro Noto '67
1310 K Street, Elmont, NY 11003 - 516 377-7759

Requesting donations of glassware and "silver" - for receptions held in the Brooklyn 245 parlors. Have you any sets for 8 or over of wine or champagne glasses or silver serving pieces? If so, phone Margaret Dwyer Minson at 636-6882 or Nike Navor at 636-6884

Wanted Alumngram Editor to assemble class notes, vital statistics, profiles, news of interest, calendar etc. This remunerative position involves editing, writing, proof-reading, planning layout etc. Alumnagram is published twice a year. For more information phone Ruth Davis at 718-636-6880.

CALENDAR 1993-1994

September 8	Classes begin
September 18	A Trip to the Winery followed by Luncheon
September 23	Executive Board Meeting 5:30 P.M.
September 26	Golden Graduates Reception
October	Phonathon Garden City
October	Homecoming - Patchogue
October 2	Alumni Day at Belmont '93
October 23	Dinner Dance Crest Hollow Country Club Honoree: Eugene F. De Mark, Manager Partner of KPMG Peat Marwick
November 6	Alumni Fall Luncheon- Hotel Westbury
November	Executive Board Meeting
December 3	Lessons & Carols - Patchogue
December 23- January 19	Winter Recess
February	Executive Board Meeting
March 4	Alumni Night - Basketball
March 31-	S. Joan Ryan's Trip
April 14	Switzerland/Northern Italy in '94
April 16	Alumni Spring Luncheon - Garden City Hotel
May	"In the Footsteps of St. Paul" Tour Greece and Italy
May	Executive Board Meeting
June 2	Commencement Brooklyn General Studies
June 3	Commencement Brooklyn Arts & Sciences
June 5	Commencement Patchogue Both Divisions

Margaret R. Harrington '64

Educator of the Year

In this, her third year, as Superintendent of Queens High Schools, Margaret R. Harrington received a number of awards. The Emerald Society, at its annual dinner, named her Educator of the Year; Administrative Women in Education recognized her with a Trailblazer Award; Fordham University honored her at it annual Alumni Recognition Day as one of the graduates of the Doctoral Program at Lincoln Center who is serving as a School Superintendent.

Dr. Harrington brings to her office as superintendent a record of experience, initiative and achievement. She is no stranger to the realities of the classroom, having served in the New York City Public Schools as a junior high school teacher and at Curtis High School as social studies teacher, grade adviser and assistant principal. As Principal of Port Richmond High School she established many new programs, focused on improving academic expectations and achievement, as well as on math and sciences for females. It was early in May 1990, when her school was being filmed by the New York State Education Department as part of a video on *Schools That Work*, that Peg received notice that she had been appointed Superintendent of all high schools in Queens.

Superintendent Harrington oversees some 26 high schools in Queens with approximately 68,000 pupils. She is now in the process of creating two new Vision Schools within the borough, in collaboration with two Community School Districts. Peg and her team have originated a new program in the Queens high schools called SAVINGS - Students Against Violence, Injustice and Guns. It encourages students to set up chapters and share their concerns in order to make the schools safer for learning.

Dr. Harrington has been an active participant in national professional conferences. She was a presenter at the 1992 National Health Conference in Washington, DC. She served on panels dealing with Adolescent Health Care, with Mathematics and Science Education, and with the Secondary School Recognition Program. This summer she will present material on *Mediation and Coping with Conflict in Urban Secondary Schools* at a meeting of the American Psychological Association in Toronto.

In February, as part of a Superintendent Exchange Program with the Austrian Ministry of Education and the Viennese Board of Education, Peg and three other superintendents visited Vienna to confer with Austrian educators and visit secondary schools there. She looks forward to hosting, with other New York City Supervisors, a similar visit from the Viennese and Austrian educators in November.

Margaret's interest in the cultures and customs of other peoples has taken her to many parts of the globe and to 49 of the 50 states. (An account of some of her travels appeared in the Winter 79/80 Alumnagram.) Her travels were not merely for personal enrichment, but for the gathering of material to broaden the views and enliven the interest of high school students. Extended visits to India (1975) and Egypt (1977), sponsored by the New York State Department of Education and the Fullbright Foundation, resulted in film strips and curriculum materials for the secondary schools. It was in Egypt that Peg met Mel Hardin, Assistant Professor of Art at Alcorn State University of Mississippi, who she married in 1981.

Peg Harrington graduated from St. Joseph's College in 1964 with departmental honors in History and Economics. She obtained a master's degree in Social Sciences from Brooklyn College in 1966, and her professional degree from the College of Staten Island in 1971. In 1989, she received her Ed.D. from Fordham.

Mel Hardin, Margaret's husband, is an expert in the restoration and preservation of paintings and maritime artifacts. Their daughter, Jessica, born in 1982, graduated this year from P.S. 29 in Staten Island and will attend I.S. 24 in the fall.

Christopher R. Carroll, J.D. '88S

Successful Litigation

In 1984, I graduated from St. Anthony's High School as a member of the last graduating class of the Smithtown Campus. Attendance at St. Joseph's was a natural progression, as two of my sisters were then seniors there. That family tradition continues today as my younger sister, Christina, is a member of the class of 1996.

Having been extended the St. Joseph's Board of Trustees Scholarship, I embarked on a college career that is easily one of the most memorable and enjoyable four years of my life. Wanting to "get the most" out of the St. Joe's experience while perhaps helping to make the school a better place, I was pleased to serve as the Undergraduate Association President for my junior and senior years, and was honored to be chosen Valedictorian of my class.

The individualized attention and scholarly "prompting" of the talented faculty clearly challenged me–pushing me beyond what I thought myself to be capable of. The close relationship that I formed with the Administration, faculty and students alike made me a better person and readied me for my next challenge - law school.

The scholastic excellence provided me by St. Joe's immediately resulted in a "dividend": a full scholarship to St. John's University School of Law, where I continued pursuit of my lifelong dream to be an attorney. Before graduating with honors in 1991 from St. John's, I was fortunate to have a paper that I had authored, published in the St. John's Journal of Legal Commentary and was named Executive Publications Editor of that publication for my senior year.

Though I was no longer physically at St. Joe's, my friends at the college continued "working in the background" of my career. Father John Barnett, a professor and friend, introduced me to my first real job at a large Manhattan law firm, where his father was a partner. Having clerked for the firm during my three years in law school, I was offered an associateship upon my graduation and passing of the New York State bar exam. During the course of my representation of Lloyds of London and the London insurance market at the law firm, I was approached by a major insurance company in New Jersey and asked to join their major claims litigation unit. Reporting directly to the General Counsel, I was responsible (and accountable!) for over $4 billion in lawsuits against the company and was able to negotiate and structure a compromise of over $200 million of this exposure for under $10 million, while simultaneously arranging payment back to the company from other sources of in excess of $12 million - a $2 million profit on a potential $200 million loss.

In April of this year, I re-entered private practice by joining the sixty lawyer litigation firm of McElroy, Deutsch & Mulvaney in Morristown, New Jersey, the last in a series of career-building changes that has taken me from the shores of St. Joseph's lake to New Jersey - a more fruitful and enjoyable journey than I thought was possible.

In October 1992, I married my best friend Joy, also a Long Islander at heart, as well as an editor of an international physics journal. We reside in our recently built home in Bridgewater, New Jersey, with our newest addition to the family, Zoey, our three month old golden retriever puppy. But no matter where I go, a piece of me will always be on Roe Boulevard.

Alumni Fall Luncheon

will be held at the
Hotel Westbury
at
Madison Avenue & 69th Street in Manhattan.
on
Saturday, November 6, 1993
Cocktails from 11:30-12:30

Chairing the event are
Mary Jane Hawkrigg Handal '51 and her daughter,
Sister Kerry Handal, CSJ '81.

Invitations will be in the mail in August.

Janis Eltz '53

An Even Better Life

I can't believe I've been retired for almost two years. How fortunate I was that New York City offered an incentive to encourage early retirement. I didn't need any encouragement! I keep telling everyone - I haven't really retired, I've just graduated to an even better life.

Within two months of retirement, I fulfilled the dream of a lifetime with a three week tour of China. We visited many fascinating places, and I came to realized that those paintings of the gorgeous mist clad mountains and life along the rivers are not the figment of an artist's imagination.

Barely recovered from the trip in January 1992 I received a call from Baruch College suggesting that I teach a course, starting in February, entitled Teaching Reading in the Elementary Schools. I hesitated because I had begun to make plans to go to London in March. However the course seemed made for me, since for 20 years I had worked as the Supervisor of Reading and Language Arts when assigned to the staff of the Community Superintendent in a school district in Brooklyn. I decided I could teach and travel.

Preparing for the course took a great deal of intensive work in a short time. It was planned so that the thirty or so students would each tutor a child, using teaching strategies we discussed in class. In addition to the two days of teaching, marking their voluminous reports three times, plus midterms and finals, took hours. At the end of the term, I was thrilled with the progress the students had made. I was asked and accepted the teaching of another course on a third day, and throughout the year I continued some sporadic consultant work with one of the big book companies.

On St. Patrick's Day, I took off for eight days in London where I stayed in the Edwardian home of a friend in suburban London. We enjoyed the new wing of the National Gallery, seeing the magnificent Courtauld Art Collection, walking through Chelsea and visiting St. Thomas More's Church, going to the theater and even stopping at some pubs. Every time I visit Great Britain I'm thankful once again for the fabulous British History course of Sister Joseph Damien.

Just a week prior to my trip, we had a wonderful, sentimental celebration for my mother's 90th birthday. More than thirty friends and family joined us for a surprise dinner. Mother was speechless and everyone enjoyed the huge collage of photos of a lifetime, assembled by my niece and brother-in-law.

In April, shortly after my return from London, it was my turn for a celebration, when my former colleagues sponsored a huge dinner dance to honor my retirement. Having family, friends and colleagues together made it a joyous occasion. In May I went upstate to make a presentation at a conference sponsored by the New York State Education Department, and visited a friend for a lovely weekend.

I handed in grades for the courses on a Thursday, threw things into my suitcase on a weekend and on Monday mother and I took off for Florida. The trip to visit my cousin, her three daughters and their families - including mother's new great grandnephew - was a birthday gift for my mother. On the way home we stopped in Charleston, South Carolina and enjoyed that lovely old city which has that 19th century character.

The summer was devoted to recuperating from the hectic pace of the spring. I did, however, volunteer to help visitors enjoy New York City during the Democratic Convention and attended a huge reception for the Arkansas and Pennsylvania delegates at the Brooklyn Botanical Gardens. In addition to assuring people that more than one tree grows in Brooklyn, I met the new first lady.

The professor whose course I taught last semester returned from leave in the autumn but the college has kept me on, working with student teachers assigned to two schools. That makes for intensive work the first and the last weeks of the months, and a much more flexible schedule. Therefore in mid-September I returned to Florida to visit a friend with whom I had worked while overseas in Germany. Then I went to Cape Canaveral to join Frances Quimby Bowman '53 and her family, who had come for a launch. Frances' husband, Allen, is employed by the Jet Propulsion Laboratory at Cal Tech and we got VIP tour, which included seeing Allen at his console in one of the control centers. I found the launch even more exciting in reality than in pictures. We spent the next day relaxing at Epcot Center.

This year I've had friends visiting me from London, California, Florida and Virginia. Sheila Bowman, my goddaughter, was one of them. My niece has also spent a few weekends here during which we had a great "ramble" around the city. With all the visitors, I've been to see the tremendous Matisse Exhibit three times! Some of my other pleasures in the city include membership in the Metropolitan Museum of Art and my subscription to the Metropolitan Opera.

Frank Favazza '87S

Chiropractor

Frank Favazza graduated from Patchogue Medford High School in 1983. With other seniors, he looked at several colleges on Long Island. He chose St. Joseph's College because of the small student body and because of the friendliness of staff and students.

With a vague interest in the medical profession, Frank enrolled in the pre-med program and majored in Biology. In Sophomore year, he realized that the invasive aspects of medical practice were not for him. At this time, he met a local chiropractor who explained this branch of medical practice, and who offered him a job as his assistant. Frank arranged his courses at the college so that he could start work every day at 3:00 P.M.

A chiropractor treats patients by manipulation of the joints of the body, especially the spinal column. Frank was intrigued by the positive response to this treatment, which led to his decision to study the chiropractic method of medical treatment. Frank also worked on weekends as a waiter at the South Shore Restaurant in Patchogue, and continued this job throughout Chiropractic College.

In September 1987, having received his bachelor's degree from St. Joseph's in June, Frank enrolled in a four year program at New York Chiropractic College. By taking summer courses, Frank finished in 3 1/2 years and received his Doctorate of Chiropractic on December 16, 1990.

Dr. Frank Favazza began practice in Patchogue with Cherkin Chiropractic, 153 North Ocean Avenue. He is also certified as a chiropractic sports physician which means he specializes in sports injuries. Enthusiastic about his choice of profession, he tells of many interesting cases and of satisfied patients. He wishes to extend to alumnae/i of St. Joseph's College, a complimentary posture analysis at Cherkin Chiropractic.

One of Dr. Favazza's goals in life is to inform the general public about the educational requirements that a Doctor of Chiropractic must have to earn his degree and be licensed. The comparison of Basic Sciences studied in Medical and Chiropractic colleges listed below reveals the similarity of requirements and the minimum of basic hours for each subject.

Subject	*Minimum Class Hours Chiropractic*	*Minimum Class Hours Medical*
Anatomy	520	508
Physiology	420	326
Pathology	205	401
Chemistry	300	325
Bacteriology	114	130
Diagnosis	420	324
Neurology	320	112
X-ray	217	148
Psychiatry	65	144
Obstetrics & Gynecology	65	198
Orthopedics	225	156
Total hours	**2871**	**2772**

Other required subjects for the Doctor of Chiropractic are adjusting techniques, principles of health, and other basic subjects related to his specialty. Other required subjects for the Doctor of Medicine are pharmacology, immunology, general surgery, and other basic subjects related to his specialty. The grand total of class hours including these subjects are 4485 for Chiropractic College and 4248 for Medical College.

Award Winner

Gerard Cronin '84

On February 6, 1993, The Brooklyn Queens Federation of Catholic Secondary School Parents held its Fourth Annual Awards Presentation at St. John's Preparatory School. Each high school of the diocese was requested to send a student and a teacher as representatives.

Jerry Cronin '84 was the representative of St. Francis Preparatory School in Fresh Meadows, Queens. The letter of recommendation was written by the Assistant Principal, S. Eileen Harrigan, SCH and read:

> *In a social culture that belittles Catholic teaching, ridicules Christian tradition and dilutes doctrine and moral principles, there are a few good men who uphold the time-tested truths of their faith. One of these men is Gerard Cronin of St. Francis Preparatory School . . . Jerry, who prefers to teach freshmen, is more than a teacher of social studies; he is a molder of youth. His students soon realize that they have a teacher in whom they can confide and one who merits their trust."*

At the awards ceremony, Jerry was presented with a plaque and a check from His Excellency, Bishop Thomas V. Daily. The plaque read, "Outstanding Catholic High School Teacher of the Year, Borough of Queens, 1993." When asked about the ceremony, Jerry said, "I was really surprised. It was a great honor to receive this award and to meet Bishop Daily in person."

Jerry has been teaching social studies at St. Francis Prep for the past nine years. He received his master's degree in History from St. John's University in 1991. He is the moderator of the Right To Life Club. This extra-curricular activity deals with the critical topics of abortion and euthanasia through videos, lectures and field trips. The student response has been enthusiastic and the Right to Life Club has 150 members. Several articles about this Club have been printed in *The Tablet*.

When asked about life in general, Jerry said, "Things are great! I love my job. I love my students. I have fond memories of St. Joseph's College." Jerry has kept in touch with Father Richard Ferris, a former professor at St. Joseph's, who was an inspiration to him at college and who has been a close friend since.

That First Bite

Rose Marie Calicchio Dunphy '65

After more than two years of research and a year to find a publisher, Rose Marie Calicchio Dunphy's new book, *"That First Bite,"* was published in October 1992. It is a book about eating disorders and how to recover from them, and is co-authored with S. Mary Sullivan, a Cenacle sister, and an expert in the field. Now on the book shelves on Long Island, the book will soon be distributed nationwide. Since its appearance, Rose Marie has been asked to give lecture presentations not only on eating disorders but also on how to get published.

Rose Marie, a science major, graduated in 1965 and two weeks later married James Dunphy. She began teaching science in September at Marine Park Junior High School. With the arrival of their first child, Beth, Rose Marie took occasional substitute jobs. Kathy was born in 1968 and Jimmy, in 1970. In 1979, Christine arrived, "a blessing and a joy."

During the years of child-rearing, Rose Marie headed her own Public Relations firm, writing newsletters, quarterly and annual reports, letters to share holders, and pamphlets, for a number of companies. Last October she was offered a leave replacement teaching job and taught Physical Science in a nearby public school through June 1993. "It was a wonderful experience and made me realize why I chose teaching many years ago."

For the last two years, Rose Marie studied for her master's degree at SUNY Stony Brook which she received in May 1993. She also has her New York State licenses in Earth Science and English, to add to her Biology and General Science ones. She was recently inducted into "Who's Who of American Women."

Both Beth and Kathy have graduated from college, Kathy from St. Joseph's Patchogue campus, and both are married. Kathy's year and a half old daughter, Lindsay, is the first Dunphy grandchild. Son, Jimmy graduated from college last year and works as an accountant for Price Waterhouse. Christine, 13, "keeps us young." She loves writing, and the arts, and is highly successful in school. She wants to be a writer, an actress and a translator of Italian.

Rose Marie continues to write and has several articles and another book on her agenda.

Desrie Renaud '76GS

Committed to Excellence

Desrie Renaud joined the staff of St. Mary's Hospital in Brooklyn, NY, in 1971. During the years, she advanced becoming Director of Nurses, and Administrator of Addiction Services. In June 1992, Desrie Renaud was appointed Director of Substance Abuse and Rehabilitation Services. In this capacity she has been instrumental in moving the old treatment of substance abuse services to one that keeps pace with the changing needs of the chemically dependent patient. This, she says, requires focusing on the patient first and simultaneously training the staff to be sensitive and quality conscious. Through her effective leadership, her staff strives to excel.

Desrie Renaud is also responsible for meeting the needs of the Mentally Ill Chemical Abuser (MICA) which is a constant challenge. The increased incidence of tuberculosis and HIV among substance abusers, together with the high percentage of cocaine abuse, has produced a seriously ailing population which calls for providing and improving comprehensive Primary Care.

Desrie Renaud was born in Guyana, South America. During her elementary school years she always placed first in her class. She credits the encouragement of her first grade teacher and other positive role models for her success and accomplishments. She attended boarding school at Caribbean Union College in Trinidad and continued studies in Nursing School at San Fernando General Hospital where she received first prize in Theory of Nursing, given by the General Nursing Council of Trinidad and Tobago on the completion of the Final Exam for Nurses.

As a registered nurse, Desrie worked at San Fernando and at Port of Spain General Hospital in Trinidad. In 1969 she migrated to the United States. There, before joining St. Mary's in 1971, Desrie served at Morrisiana-Montefiore Hospital Affiliation, Lutheran Hospital, St. Vincent's, Brooklyn Jewish and Kingsborough Psychiatric Hospitals, working in many areas of nursing both clinical and managerial. She particularly loved working with the children.

Desrie began her academic career when she enrolled at Brooklyn College. However, she transferred to St. Joseph's College and completed her Bachelors Degree in 1976. She continued studies at SUNY Stony Brook, while working and caring for her two teen-age children, and earned her MS in Health Science. The strong support she received from her family and personal friends made all this possible. She mentions, particularly, William F. Green, the then associate executive director of St. Mary's Hospital who hired her in 1971 and gave her the opportunity to grow and who taught her the rudiments of effective leadership. Desrie says she works with people; they do not work for her, they work for the patients. She pays tribute to a great staff, many of whom have worked with her for years.

Desrie enjoys writing, cooking, reading and traveling cross country with the family. She and her husband Carlyle, live in Medford, NY. Both of their children will graduate from college this year: Nicole from Long Island University, Southhampton Campus, and Carlyle Jr. from Loma Linda University in California.

Some final thoughts: Desire is committed to placing the patients first, to continue to strive for excellence, and to do what it takes to empower her staff to be sensitive to the patients' needs and to commit themselves to serve. Although success is relevant, Desrie is always excited by patients' achievements. Desrie asserts that she still has more mountains to climb and many joys to discover.

"In the Footsteps of St. Paul"

May 1994

Tour Greece and Turkey

with Reverend Thomas Petriano and Sister Grace Edna Rowland, members of St. Joseph's College Faculty.

For More Information
call or write
Sr. Grace Edna Rowland
St. Joseph's College
155 Roe Boulevard
Patchogue, NY 11772
516-654-0199 or 447-3200

Family Ministry

Sister Lauren Hanley, CSJ '62

"The home is the first expression of the church, and its work is holy." This is the vision that characterizes the work of Sister Lauren Hanley, CSJ, Associate Director of the Office of Pastoral Formation in the Diocese of Rockville Center. Citing her leadership in the field of family perspective, the National Association of Catholic Family Life Ministers awarded Sister their highest honor the 1992 NACFLM Achievement Award.

As a student at St. Joseph's College, Margaret Hanley majored in Child Study and received her degree in 1962. She entered the Congregation of St Joseph in September. As Sister Lauren, she was assigned for the next ten years to teaching in elementary schools. She studied at Fordham University obtaining a master's degree in Religious Education in 1973.

The following nine years Sister Lauren was engaged in parish work as Director of Religious Education in St. Patrick's Parish, Glen Cove. Here, her contacts broadened to include the families of children, and other adults. "Working with those families changed the focus of my ministry,"she says. "I became aware of the need to help people recognize the holiness of their everyday lives."

In 1982 Sister joined the staff of the Office of Family Ministry in the Rockville Center Diocese. While there she took part in the development of a document entitled "A Family Perspective on Church and Society," which was published by the Committee on Marriage and Family of the U.S. Conference of Bishops. This document calls on all in church leadership to rearticulate a Christian vision of family life.

Meanwhile S. Lauren studied Family Systems Theory at the Institute for Family Studies, was a member of the board of Family Life Ministers, and was active in her Congregation (of St. Joseph) serving on the formation team for eight years. At the Patchogue Campus of St. Joseph's College she taught a course on The Religious Development of the Child.

In her present position Sister works with other diocesan offices and agencies to create quality lay formation programs, both long-term and short. She has the unique designation of Family Advocate, constantly keeping the

A Granddaughter Graduates

Susan Jane Moquin '93

Susan Jane Moquin graduated from the Brooklyn Campus on June 4th. She is the granddaughter of Kathryn Fisher Tracy who graduated in 1926. Susan wore her grandmother's college gown and ring and reflected on what graduation must have been like 67 years ago. "Just thinking about it and about her, makes it an even more special day for me," she said.

Susan is one of five children and the last to earn a college degree, much to the delight of her mother. A Child Study major, Susan came to St. Joseph's for her junior and senior year. She is the wife of Paul and mother of Meghan 10, and Laura Elizabeth 8. Her family is very proud of her accomplishment.

Family Ministry continued

concerns and sensitivities of families at the forefront of planning. She works to insure that all formation programs include a family perspective. For participants in the Pastoral Formation Institute, she and Sister Constance Kennedy have designed and present Family Dynamics Weekends, which have been enthusiastically received by the participants.

During the past two years, at the invitation of diocesan directors and bishops, Sister Lauren has been the featured speaker at conferences all over the United States. She has presented workshops for parish teams, for diocesan leadership, for clergy conferences and for diocesan congresses in Albany, NY, Syracuse, NY, Camden, NJ, Metuchen, NJ, Owensburg, KY and Los Angeles, CA. In 1991 she was a speaker at the annual convention of the National Association of Family Life Ministers. She began this year of 1993 by presenting two workshops for the clergy of the diocese of Erie, PA on "Bringing a Family Perspective to All Ministries of the Diocese" and on "Differentiated Leadership."

Advocate for the Disabled

Katherine McKenna Black '57

Katherine McKenna Black '57 has built her career on serving the needs of the disabled, particularly those with speech and hearing impairment.

Katherine received her BA from St. Joseph's with an English major and Speech minor. In 1962 she married George W. Black a science librarian at the University of Maryland. They settled in Landover, Maryland, and became the parents of Kathleen, Mary and Jim.

In 1968 George received an appointment as Chief Science Librarian at Southern Illinois University and the family moved to Carbondale, Illinois. Katherine matriculated at SIU and earned a Master of Science degree in Speech Pathology and Audiology in 1972. She served as a Speech Pathologist in the Illinois public schools and also maintained a private practice from 1972 to 1980. She holds a Certificate of Clinical Competence from the American Speech-Language-Hearing Association.

In 1980 Katherine began to move into the legal field. She took a position with the Guardianship and Advocacy Commission as a paralegal advocate. Realizing the need for professional legal advice and representation among her clients, Katherine entered law school at SIU Carbondale. She received her degree of Juris Doctor in 1989 and began her private law practice. Katherine is licensed to practice law in the state and federal courts of Illinois and in the Court of Appeals for the Seventh Circuit. She now represents clients from six states in assuring their rights under Federal statutes.

Katherine concentrates her law practice in the advocacy of children with disabilities who require special education services, and on representing adults with disabilities in civil rights matters. She also lectures regularly to graduate students of Special Education and to teachers' and parents groups.

"Supporting me through my metamorphosis," writes Katherine, "have been my husband, George, and our three children, Kathleen, Mary and Jim. After years as Chief Science Librarian at SIUC, George retired in 1990. He helps me in my office with keeping files in order and my docket/scheduling up to date."

Young Kathleen graduated from SIUC Law School in 1988 and is working in a firm in Alton, Illinois. She married one of her mother's classmates in Law School, Jim Buckley. Jim and Kathleen have a beautiful red-headed daughter, Bridget Therese, who will start kindergarten in the fall. "They live close enough to us," says Katherine, "so that, despite our busy lives, we see them regularly."

Daughter Mary shares her mother's interest in spoken communication. Having obtained her master's degree in Linguistics at SIU, she teaches English as a Second Language. She taught at the SIU campus in Japan for two years, and is now in Barcelona, Spain. Her family looks forward to a visit from her during the summer; then Mary and George plan a sightseeing tour of Europe.

Son Jim Black is at the University of Virginia, combining studies for a PhD in German, and a law degree. Jim gets home for the holidays, but he's off to work in Germany for the summer.

Katherine Black is another SJC graduate who has successfully combined domestic life and career, maintaining a home, raising three promising children and pursuing her own personally satisfying and socially productive activities.

Eight From One Block

During the cocktail hour at the special reception Sister George gave for the Golden Graduates, Claire O'Neil Seiz and Grace O'Brien Martin were talking about the days gone by. They were amazed when they came up with the fact that from their block in Brooklyn, the 1700 block of East 14th Street, in St. Brendan's parish, eight girls had gone to and graduated from St. Joseph's College! They are:

Grace O'Brien Martin '25 Claire O'Neil Seiz '39 Patricia Lynch Tengewell '42 (dec.) Helen Lynch '46
Mary Martin Lieber '53 Judy Martin Lucas '57 Grace Martin Cipriani '60 Nancy Seiz Radday '67

Distinguished Service Professor

Nuala McGann Drescher, Ph.D. '58

Last year, Nuala McGann Drescher was named Distinguished Service Professor by the State University of New York, one of only eight professors so designated. This honor is conferred on professors who have achieved a reputation for service to the campus, the community and the SUNY system, and have applied their intellectual skills to social problems and community endeavors.

For Nuala Drescher, this commitment began when she started teaching 20th century American History at Buffalo State College in 1965, and became involved with higher education unionism. She became a charter member and vice-president of Buffalo's Local 1733 in 1968.

In 1981, Dr. Drescher was elected President of United University Professors, AFT, Local 2190, which represents all faculty and staff of SUNY in collective bargaining with the State of New York. She took a leave from teaching because the demands of this office required working full time to represent the 20,000 members and to manage an annual budget over six million dollars and supervise operations at 28 campuses around the state. During her six years as UUP president, she held posts as Vice resident of the American Federation of Teachers and was a member of AFT's Executive Council and Higher Education Commission. She was also a member of the New York State United Teachers Board of Directors.

Governor Cuomo named Nuala Drescher to a seat on the Permanent Commission on Public Employee Pensions and Retirement Systems. Since 1965, Nuala has served on well over 20 presidential task forces and advisory committees and other groups involved with college affairs. She is a member of the President's Advisory Committee on Student Recruitment and chairs the History Department's promotion, tenure and personnel recruitment committees.

Nuala likes to tell why she chose History as her major in college over English, a subject she loved equally well. It was a matter of half a percent. Her Regent's mark for English was 98 and for History 98.5. She chose History and received her bachelor's degree in 1958. She earned a

Happily Retired

Edith Reed '49

In July of last year, Edith Reed retired from her position as Consulting Actuary at Buck Consultants, Inc. She had been with them for forty-two and a half years.

In recognition of her long service, and learning of her interest in collecting miniatures, Buck Consultants gave Edith a ten-room electrified Victorian doll house as a retirement gift. She has spent many enjoyable hours shopping for its furnishings.

Edith was honored last November 19th by the YWCA as one of New York's Outstanding Female Executives for 1992. At a luncheon at the New York Hilton Hotel she and a number of other women were inducted into the YWCA Academy of Women Achievers.

Since her retirement, Edith has fulfilled one of her lifetime dreams by sailing on the Mississippi Queen from St. Louis to St. Paul. She is now looking forward to next January when she will sail on the new MS Statendam's 114 day inaugural world cruise. Among the many fascinating ports at which the ship will dock are Australia's Great Barrier Reef, Manila, Hong Kong, Bali, Singapore, Zanzibar, Mombasa, Cairo, Haifa, Istanbul, Athens and Casablanca.

Distinguished Service Professor continued

master's degree in American History from the University of Delaware in 1960 and while teaching in Nassau Community College, worked toward her doctorate in the same subject, which she received in 1965 from Delaware.

On June 1st, Nuala Drescher began a term as Chair of the Department of History and Secondary Social Studies at Buffalo State and in addition will serve as Chair of the College Senate. She continues to serve a new term on United University Professors Executive Board. Throughout her years of teaching and long-time service as a labor activist, Nuala emphasizes, "I am an educator first and foremost, and my paramount goal has always been the achievement of a quality university."

Pro Bono Publico

For the exceptional number of *pro bono* cases she has accepted, Karen Caggiano '80S received a special award at a reception on February 27, from the Suffolk County Bar Pro Bono Foundation.

A *pro bono* case is one in which the lawyer defends an indigent client *pro bono publico* "for the public good"without compensation. Lawyers who undertake these cases devote many hours to interviewing clients and witnesses, doing the necessary research and writing, providing counsel and advice, besides the hours spent in litigation and court appearances. Karen specializes in juvenile criminal cases.

Karen sampled a number of career choices before entering the legal profession. After receiving an associate degree from Suffolk Community College in 1978, she matriculated at St. Joseph's with a major in Social Science. During her two years at SJC, Karen arranged her classes so that she could attend the U.S. Army ROTC program at Hofstra University. In 1980 she received her bachelor's degree from St. Joseph's and commissioned a Second Lieutenant in the Quartermaster Corps of the U.S. Army.

Assigned to Germany, Karen served in Zweibrueken from 1980 to 1983. During that time she took some legal courses as well as correspondence courses in military tactics, equipment and leadership. Her army leaves gave her the opportunity to travel and see much of Europe.

When she returned home in 1983 Karen began work as a system analyst for the Grumman Corporation. Ever the student, she matriculated at Dowling College and earned her MBA in 1986. Her growing interest in law led her to assume a loan for her education at Touro Law School where she studied at night. She and a St. Joseph's classmate, Patricia Howlett, received their degrees of Juris Doctor in 1990.

During Operation Desert Storm Karen joined a local reserve unit to write health care proxies, wills and power of attorney for soldiers in troops which were being activated.

Karen had started a part-time practice while working for Grumman. When she was excessed from Grumman in March, her legal career became full time. "It is definitely a family affair," she claims. "When I am in court, my clients will speak either to Mom or the machine. My father acts as a messenger, my sister is the bookkeeper and my brother-in-law the accountant. When I require secretarial support, I invite the cousins to help out. When my Nana (God rest her soul, she died on September 22, 1992) was alive, she witnessed many Last Wills and Testaments, and thoroughly enjoyed the daily soap opera of the "Trials of Karen Caggiano."

Single, with "no time to get serious", Karen enjoys her nieces and nephews. "I sponsor my nephews' Tee-Ball team. So far we have lost only two games. The kids are great. It is like watching Sports Bloopers in Diapers." We'll stay tuned for next installments of the Karen Show.

BELMONT '93

SATURDAY, OCTOBER 2, 1993

Make your reservation for a day at Belmont! Enjoy luncheon in the Garden Terrace and the excitement of betting on your favorites!

No flyers will be sent for this affair. Tickets limited. First come, first served. Ticket price: $30.00

I wish to reserve _____ tickets for BELMONT '93

Enclosed is $ _____

Name _____

Address_____

_____ Zip _____

Phone # _____

Make checks payable to St. Joseph's College Alumni Association

Send to: Clare Collins, 553 82nd Street,

Brooklyn, NY 11209 (718) 238-5161

Carol Hoffman Wood '61

Vigorous Crusader

For several years Carol Hoffman Wood has been a dedicated and vigorous crusader for traditional family values in the city's schools.

Carol, the third of twelve children, majored in chemistry at St. Joseph's and obtained her bachelor's degree in 1961. She worked as a researcher for Kellogg Engineering and for Bristol Myers Corporation, then for Argus Chemical Company in Brooklyn. She has been married for fifteen years to Clayton P. Wood, an attorney.

Carol became interested in Scripture study and in the Charismatic Renewal. To the prayers of her friends she attributes her recovery from rheumatic heart disease and a drug-resistant infection which had lasted for years and impeded her activity.

As a paralegal researcher in her husband's law office, Carol took part in developing briefs on the legal liabilities involved in distributing condoms without parental consent, and presented them to the New York City Board of Education. She is a member and spokesperson for the Family Defense Council and for Concerned Parents. She has appeared on television, including three Jackie Mason shows, promoting positive family values. On October 2, 1992, Carol spoke at the rally of thousands outside the Board of Education headquarters protesting the imposition of the Rainbow Curriculum and the amoral slant of the HIV/Aids curriculum.

Carol Wood's activity is a response to the efforts of a vigorous and determined minority in our city to undermine the traditions and values that are the basis of our society. These values are being attacked obliquely through the promotion of a distorted and biased view of "multiculturalism" and "tolerance," to be inculcated in children, beginning with the very young, through the public schools supported by taxpayers. The protests of 1992, city-wide and local, blunted this attack in part, encouraging local school boards to reject the biased curricula, and bringing about the termination of the Chancellor's contract.

Parent power is the key, Carol maintains, "the most untapped power in our society." Parents are the basic educators; they have the right to a voice in deciding what and how their children are taught. Carol urges parents, and all concerned citizens, to use their power to counter a tyrannous bureaucracy. Letters and phone calls to the Mayor, the Borough Presidents and members of the Board of Education are effective. Parents must attend meetings of the school PTA and of the local school board and make themselves heard. We must show open opposition to the agenda of the destroyers and dividers and open support for the ethic and principles which are the foundation of a healthy and harmonious society.

Carol urges our alumni especially to become informed and active in presenting the views of the overwhelming majority of parents and thoughtful citizens in our city and in neighboring communities. Our light should not be hidden under a bushel, but set up to illumine the darkness.

Alumni Association Scholarship Aid

The Alumni Association Scholarship Fund was established to aid students who are sons or daughters of graduates of St. Joseph's College and who are in need of financial assistance, or deserving of recognition because of outstanding scholarship.

After funds have been allocated to the above, amount remaining may be distributed to other relations of the alumni/ae at the discretion of the committee. Eligibility for continuance of these awards is contingent upon good academic standing of no less than a 2.5 cum average. Financial aid applications must be submitted each year and a xerox copy must be sent to the Financial Aid office before March 15th .

This year the Alumni Association distributed $3,800 to 12 students of the Brooklyn campus and $8,100 to 15 students of the Suffolk campus. The amount of money available in this fund is a percentage of annual alumni giving, and includes gifts designated for this fund.

It is hoped that graduates who have received scholarship aid, regardless of the source, will contribute annually to the alumni fund in gratitude for the aid received as a student, and for the the continuing financial needs of the college .

All colleges rely on the loyalty and generosity of their graduates and ideally would like to see an annual contribution from each according to his/her means.

In The Top Hundred

Eileen Guerra Petruzillo '53

Eileen Guerra Petruzillo, whose profile appeared in Summer '88, has received yet another outstanding honor. This year she has been named to the list of the hundred top school administrators in the United States, *The Executive Educator 100.*

The list is compiled by the monthly magazine *The Executive Educator*, published by the National School Board Association in Alexandria, Virginia. About 600 administrators were nominated by their peers; the finalists were selected by a panel of ten educator consultants and professor. All nominees had to exhibit a dozen "hallmarks of excellence," including general competence, improving the academic achievement of students, a record of stable leadership, effectiveness in working within the political system, and creating links with the community. Eileen was selected for her ability to make an already good high school better.

Asked to comment on this, Eileen says that the managerial style required in Greenwich is different from what was required at the New York City schools in which she served. Each learning community has its own set of goals, perspectives and needs. Each institution requires interpretation, focus and facilitation.

"At Greenwich we have taken advantage of the large community," she explains. "We invite them to share their talents and to support the talents of the staff. They are involved in discussions on grading, scheduling, and curriculum. The concerns of the parents assisted us in refining a college application process and career exploration program. The number of student applications decreased, the number of students accepted at one of their first two college choices increased. Parents are more satisfied, the staff is better appreciated, and students are achieving reasonable goals - all in a setting in which 42% of our graduates attend highly competitive colleges.

"We reviewed the format of our assessment tools and provided focus on one of the community's goals: appropriate achievement on standardized tests, i.e. SAT, the results of which, in the opinion of the community, accurately reflect the ability of our students and the effects of our excellent learning environment. We developed a three-year goal with a multi-pronged approach. Our scores (94% of students at Greenwich take the SATs) jumped 43 points in 1991 and that increase was maintained by the calls of 1992. The percent of seniors recognized as National Merit scholars has increased from 7.7% in 1985 to 9.0% in 1992; National Merit semifinalists increased from.9% in 1985 to 2.1% in 1992.

A sophisticated network system was installed in 1990 and we use the data in a discriminatory manner. We research what the teachers, or the large community feel is a problem and then we tackle the solution to the problem as a team. . . The team will identify parts of a problem which may or may not be the major factors, but will certainly be part of the solution.

We relentlessly pursue student performance while maintaining a sense of urgency. We are well aware that we get a chance with these students only once."

Since she became headmistress in 1988, Greenwich High School has received several awards including the National Outstanding Secondary School Award.

Switzerland/Northern Italy 1994

WHERE: See Geneva, Lausanne, Berne, Interlaken and the Jungfrau, Lucerne in Switzerland;

Stressa, Lake Como, Borromean Islands, Milan, Venice in Italy.
WHEN: March 31 - April 14, 1994
WHO: All SJC Alumni/ae and all friends of SJC
WHAT ELSE: A detailed brochure will be available in August, 1993. If you would like one,
contact: S. Joan Ryan, St. Joseph's College
155 Roe Boulevard
Patchogue, NY 11772
516-654-5711 (evenings)
516-447-3231 (days)
WHAT ARE YOU WAITING FOR? *Join a congenial group for a refreshing interlude in the mountains and lakes of Europe.*

50/50 Raffle

Before we reveal the winners of our 50/50 raffle we first wish to extend profuse thanks to the chairpersons of the Alumni Luncheon, Peggy LaSalle Nicora and Marietta Trinneer Ciesla, both of the class of 1962 and their committee, who teamed up again this year to run another delightful and successful affair for alumnae, with special tribute to the jubilee and anniversary classes, all of whom had a wonderful, unforgettable time.

The winning tickets for the 50/50 raffle were drawn at the Spring Luncheon on April 3rd. First prize of $2250 was shared equally by a group of ten alumnae from classes of '41 and '42. The lucky ladies were

Dorothy Dooling Alcide '42	Marie Carmichael '42	Frances Donohue '42	Anne Hennessy '41
Helen Mahoney Keating '41	Olga Marzano '42	Edna Hall Murray '41	Margaret Rausch '42
Irene Mitchell Weber '41	Margaret Wolfe '41		

The second prize was two tickets for a weekend at the Granite Hotel in Kerhonkson, New York. This was also won by a group, who decided among themselves who would enjoy this weekend. They were S. Mary Beatrice Schneller, Mildred Tyree Mangum, Margaret Cronn Sherwood, all members of the Golden Jubilee class, and Margaret's daughters, Anne and Clare Sherwood. Thanks go to Elizabeth McCullough '74, who ran the raffle, and to all who supported it by buying tickets. After the prizes and expenses were paid, the profit was $2213.47. This money will be used for operating expenses of the Alumni Association, mainly the mailing costs.

SATURDAY - SEPTEMBER 18, 1993
SOUTHAMPTON & NORTH FORK
WINERY DAY TRIP
ITINERARY

7:00 A.M.	Bus departs Brooklyn Campus of St. Joseph's College
8:30-9:00 A.M.	Stop at St. Joseph's College Patchogue Campus
10:00 A.M.	Arrive Southampton Village
	Group has free time on own in village
12:00 Noon	Depart Southampton Village
1:00-1:15 P.M.	Arrive in Greenport
	Luncheon at Claudio's Restaurant
2:30 P.M.	Depart Greenport for Pindar Wineries
	located on the Main Road in Peconic
3:30 P.M.	Tour of Winery
	Will take about 1 1/2 hours
6:00 P.M.	Depart Peconic
7:30 P.M.	Arrive St. Joseph's College Patchogue Campus
9:00 P.M.	Estimated arrival at St. Joseph's College Brooklyn Campus

PRICE PER PERSON based on a minimum of 40 passengers $33.00

INCLUDES
- Round trip bus service,
- One winery Tour,
- Lunch at Claudio's-Choice of two entrees, salad, soft drink or coffee, dessert

RESERVE YOUR SEAT NOW! Send your check to:
For more information call the
Alumni Office: 516-447-3215

Alumni Office
155 Roe Boulevard
Patchogue, NY 11772

DEADLINE - AUGUST 20, 1993

Phonathon

A Thank You to All Our Phonathon Volunteers

We want you to know, again, how grateful we are for your dedicated volunteer work at our Phonathons. The first Phonathon of the academic year 1992-93 was held in Patchogue in November 1992, and a second one there, in April 1993.

On March 2nd, 1993, over sixty volunteers showed up at the New York Telephone building in Garden City where we found ourselves limited to 23 phones (usually 30) and time-wise , an hour shorter - to 9:00 P.M. Nevertheless, we were pleased with our figure of $54,349 in pledges. Students at our Brooklyn campus got "into the act" and did volunteer phoning on the evenings of March 30th and April 5th. They received over $5,000 in pledges each evening!

To date 68% of our alums have honored these pledges, but 32% are still outstanding. We are waiting for alumni in the latter category to honor their commitments so that we can close the books for the academic year 1993-94--and for our five-year Capital Fund Campaign.

Patchogue November, 1992

Cynthia Armstong
Karen Bair
S. Frances S. Carmody
Pat Cassese
Dorothy Cocchi
Carment Estrada
Joan Farley
Gail Gilligan
Judy Lynne Hester
Marilyn Kalyvas
Pat Keating
Penny Kehl
S. Bonnie Kelly
S. Myra Paul Mansfield
S. John Raymond McGann
S. Loretta McGrann
George Meyers
Tiffanie Pove
Mary Riley
S. Joan Ryan
Shawn Ryan
Carol Sawyers
Patti Slabowski
Ann Thompson
Barbara Traola
Rosalie Tutino
Catherine Walker
Eve Zimmerman

Patchogue April 19-20, 1993

Karen Bair
Heather Burns
S. Frances Carmody
Pat Cassese
S. Miriam Honora Corr
Lucille Curley
Maureen Esposito
Joan Farley
Carolyn Gallogly
Peggy Hoffman
Dr. Marilyn Kalavas
Pat Keating
S. Bonnie Kelly
Joan Kennedy
Josephine Lomax
S. Myra Paul Mansfield
S. John Raymond McGann
S. Agnes Meagher
Joan Metz
Pearl Motta
Ann Powers
Marjorie Roe
Richard Schmitt
Katherine Shivers
Patti Slabowski
Irene Staham
Rosalie Tutino
Catherine Walker
Cathy Zampieron

Brooklyn General Studies

Thomas Travis
Eileen Mullen
Charlotte Salandy
Linda Fonte
Lorraine Boykin
Corrine Alpert
Ingrid Frederick
Annette Wright
Rupert Campbell
Angela Diaz
Robertha Martindale
Sadie McMillan
S. Carole Lessard
Victor Brown
Daniel Beni
Pat Cirillo
Barbara Janusz
Kevin McKenna
Candy Cruz
Suzanne Trappier

Brooklyn Students March 30, 1993

Patricia Anderson '94
Mary Ann Brady '94
Jo Ann Costa '94
Phyllis D'Accordo '93
Donna De George '94
Temitope Fasoye '94
Rosemarie Grimaldi '96
Alice Hegel '94
Susan Kennedy '95
Tara La Barbera '94
Michele Littles '94
Rhonda Mahabir '94
Patricia Minardi '94
Lori Anne Scudieri '94
Maureen Stapleton '94
Anne Tavoni '94

April 5, 1993

Patricia Anderson '94
Jason Arbeeny '95
Brenda Awe '94
Mary Ellen Breen '94
Donna De George '94
Mary E. Farrell
Temitope Fasoye '94
Donna Giello '94
S. Elizabeth Hill
Jeanne Polovoy
Lori Tarone '94

Garden City

S. George Aquin O'Connor
S. Mary Florence Burns '46
S. Terese Avila Burke
S. Margaret Buckley '55
S. Mary Winifred Grass '39
S. Elizabeth Hill '64
S. Mary Corde Tymann '39
S. Alice Francis Young '40
S. Patricia Dittmer '72
S. Carole Lessara
S. Miriam Corr '51
S.Helen Kearney '67
S. Kerry Handal '81
S. Marilyn Mulvey '93
S. Joan Ryan '53
Ruth Davis
Beverly Nunez
Nike Navor
Melodie Horan
Sherrie Van Arnam
Roxie Taylor
Robin Bowie
Catherine Travers Alcuri '62
Linda Arezzo '72
Rite Dorgler Bartscherer '57
Eileen Brennan '37
Mary Callahan Browne '63
Mary Shea Callan '60
Katherine Coleman Campbell '61
Ruth Hall Carey '52
Mary Uravic Clement '60
Marie Caroll Daly '43
Patricia Egan Englehart '52
Patricia Luciana English '72
Mary E. McLoughlin Farrell '35
Charlotte Ferraro '76
Maureen Dougherty Fraser '53
Jean Vallone Gagliardo '51
Eileen Moloney Graziani '59
Marilyn Jaeckel '71
Mary Jane Hawkrigg Handal '51
Rosemary Corbett Hannon '54
Catherine Boemia Ireland '58
Evelyn Lattini '81S
Justine Lashkow '76
Geneieve Kingman Lindner '46
Betty McCullough ;'74
Connie Theiss McGlinchey '43
Kathy Maguire McQuade '73
Edna Brennan Maloney '35
Margaret Dwyer Minson '70
Ann Poerter Molanphy '56
Joan Paradiso Moret '72
Anne Mulligan '75
Ellen Nofi Murphy '72
Julia Cummings Murphy '51
Frances Moch Neil '48
Marilyn Forte Obert-Thorne '56
Ann Powers '88S
Meg Ambrose Preller '72
Frances McLoughlin Reilly '38
Ann Simko Rennard '76
Rosalie Tutino '59

VITAL STATISTICS

IN MEMORIAM

Please remember the deceased of the St. Joseph's College Family in your prayers.

ALUMNAE/I

Margaret White Lynch '23
Marion Aubert Oak '25
Agnes Corry Murtaugh '25
Mary Camper McGinnis '25
Margaret Kilboy '33
Eleanor Foley Halloran '33
Eucharia Mulligan '34
Jane McLoughlin O'Connor '35
Marion Rogers Solan '37
Florence Kennedy '39
Eugenie Tyler Hagan '39
Jean Gillespie Fay '39
Grace Brennan Lawton '39
Anna Mae Murray '41
Mary Alice Gotimer Savino '42
Loretta Gregory Lescroart '43
Margot Schulte Kandah '46
Dorothy M. Connor '46
Carol Kinselle Huggard '53
Ann Smith Coates '55
Patricia Kelly Kendrick '58
Mary Therese Shannon '60
Maureen Maguire '62
Catherine Galanga Sperling '64
Maryellen Hennessy Hansen '64
Gail Marchione '71 (10/91)
Dorothy Seravalli '85S
Lorraine Edwards '87 SGS

HUSBAND OF

Margaret White Lynch '23 (dec)
Helen Curran Flynn '32
Josephine Fitzsimmons Faulkner '36
Dorothea Allen Murphy '38
Cecilia Ruane Finnegan '40
Helen Finnin Hease '41
Agnes Fennelly Place '45
Margaret Reddington Stadler '46
Angell Raso Montalbano '48
Rosemary McVarish Latham '48
Dorothy Senges Campbell '56
Margaret O'Shea Finch '67
Frances Bannon Drobnicki '73

MOTHER OF

S. Margaret Clines, OP '52
Virginia T. Clines '52
Sheila Melia Pelan '53
Angela Clines Mooney '56 (dec.)
Dolores Dunn Dorkowski '63
Cathleen Reynolds Gordon '65
Marion Stariha Wittine '65
Margaret O'Shea Maloney '67
Barbara Woods Traole '72
Diane Ferolano Romano '74

FATHER OF

Winifred Cavanagh Malone '56
Margaret Kearney Coughlin '57
Mary Ann Craig Valgenti '60
Ann Cocuzza Piccinotti '60
Jackie Vivona Rice '62
Rosemarie McGrath '63
Paula Vivona Rossini '64
Bernadette Munster Rossano '65
Catherine Munster Furman '65
Margaret Cody Baudo '66
Francine DeCario Heffernan '66
Beatrice Vella Mohsinger '66
Michele Esposito '69
Catherine McKenna '79
Mary Griffin Dineen '86

BROTHER OF

Mary Keller Lawler '28
Marguerite Doyle Ticho '30
Kathlyn Ansbro Wurts '32
Marie Lilly '34
Dolores Ansbro Gerathy '34
Margaret McDerby Shea '41 (2)
Winifred Cavanagh Malone '56
Marion Stariha Wittine '65
S. Carol Lessard

SISTER OF

Eleanor McLoughlin '31
Mary E. McLoughlin Farrell '35
Frances McLoughlin Reilly '38
S. Mary Winifred Grass '39

MARRIAGES

'53	Anna Costa to George Helfenstein
'56	Carol Cahill Gordon to John Downey
'70	Grace Angerstein Russell to Michael Dean
'70	Sheila Murnane to E. Wilkinson
'73	Joanne Pittelli to Vincent Oliveri
'73	Donna Marcotrigiano to Joseph Perez
'77	Kathleen Dowd to Pierre Ciric
'81GS	Catherine Stanton to Richard Tantillo
'81	Wanda Matthews to John Iengo
'82	Lisa Madden to David Miller
'85	Brendan McGuire to Liza Garifalaki '85
'85	Liza Garifalaki to Brendan McGuire '85
'85	Janet Giglio to Lawrence Picone
'86S	Georgette Bancroft to Mark Craig
'86	Zareh Artinian to Leslie McPherson
'86GS	Abigal Nibbs to Clyde Peterson (7/89)
'86S	Sheila Ginty to A. Eith
'87	Katie Shaughnessy to Capt. James Gomez
'88S	Jean Evans to Robert Randell
'88S	May Ann De Stefano to Frederick Hoffman
'89	Jennifer Gorman to Thomas Dambakly
'90S	Ann Bradley to Brian Tyrie
'91	Jennifer Murray to Christopher Lopez
'91	Danielle Janusz to Martin J. Mooney
'91S	Cynthia Monahan to Thomas Wheeler

BIRTHS

'70	David Ian to Josephine Lattanzio Saltzman 8/9/91
'70	Deidre Anne to Valerie Wertz Quinlan
'71	William John to Ann-Marie Piretti Lind
'72	Elizabeth Mary to Patricia Ashe Miller
'80	Brandon Joseph to Loretta Pitonzo
'82	Mallory Elyse to Joseph '82 and Kathleen Woods Arroyo
'82S	Kaitlin Marie to Rosanne Henry DiBella
'83	Meghan Patricia to Margaret Fitzgerald Walsh
'84	Nicholas Bartholomew to Diane Havriliak Reale
'84	Kevin Michael to Maureen Connelly Conneely
'84	Erica Linn to Theresa Yard Panten
'84	Kurt Karl to Barbara Bischoff Eckner
'85	Matthew James to Mary McManus McElroy
'85	James Thomas to Christopher '85S and Kelly Zappula Young
'86 GS	Steven Raphael to Theresa Da Costa Guzman
'86	Kerry Ann to Mary Griffin Dineen
'87	William (Billly) to Mayra Santos Torres
'87	John Anthony Jr. to John and Rosemarie Cappelleri DiMare '89
'88S	Patrick Scott Austin to Michelle Schumpf Tierney
'89S	Hope Frances to Heather Miller Giambalvo
'89	John Anthony Jr. to Rosemarie Cappelleri DiMare and John '87

DEGREES, AWARDS, HONORS, APPOINTMENTS

'34S	James Cecilia Cullen, CJS, Commissioned Advocate for the Tribunal of the Diocese of Rockville Center
'38	Sr. Joseph Immaculate Schwartz CSJ, Commisioned Advocate for the Tribunal of the Diocese of Rockville Center
44	Annette Nolan inducted into the New York Region Hall of Fame of the Telephone Pioneers 1993
'44	S. Alice Meehan CSJ, Commissioned Advocate for the Tribunal of Diocese of Rockville Center
'45	Grace Olsen Egan, President of Pen Rose Publishing Co.
'51	S. Miriam Honora Corr CSJ, Commissioned Advocate for the Tribunal of the Diocese of Rockville Center
'58	Rita O'Connell Carlisi in Who's Who Among American Teachers 1993
'60	Grace Martin Capriani, New Jersey Governor's Distinguished Teacher of the Year Award
'66	Donna Toth Katan, MALS, Weseyan University, 1993
'67	Jacqueline Smith Herchenroder MA Library Science, Queens College, June 1992
'67	Kathleen Koppinger Rowe, appointed Director of Admissions, Dowling College, 1993
'68	Elba Montalva, appointed to the Board of Trustees of The Brooklyn Public Library 1993
'70	Maryann Diviney Juska, PhD in Clinical Psychology from Long Island University 9/92
'70	Beatrice Schneller Fennimore received tenure at Indiana University, 1993
'70	Virginia Kirby Brown, MSW Adelphi, 8/93
'71	Marguerite Mary Bartoloma, chosen Educator of the Year by the Association of Teachers of New York
'72	Patricia O'Neill Ruane, MS in Education from Sacred Heart University, Fairfield, CT, 1992
'72	Virginia Giordano Savarese, appointed principal of St. Mary's School in Staten Island
'73	Sigmund Brandt Frawley, received New Jersey's Governor's Teacher Recognition Award
'73	Kathleen Barnack Todd, MA in Reading, Adelph 5/93
'73S	Lynn Leonelli Simmons, RN Certification, Suffolk Community College 1990
'73	Joanna Perrotta, Certificate in Paralegal Education/Specialization Estates & Trusts, NYU 1980
'73	Monica Danza Manfredi, MS Mathematics, Richmond College, 1978
'73	Evelyn Pupplo Cody, PhD Mathematics, University of Kentucky, 1991
'73	Christine Needham, MS Education of Deaf & Hearing Impaired, Hunter, 1973
'73	Christine Needham, Adv. Degree, Administration & Supervision, Hunter, 1988
'73	Kathleen Maguire McQuade, MBA, Adelphi, 1984
'73	Frances Maccarone Rosado, MA Teachers' College, Columbia University
'73	Barbara Ortner Punzi, MS Elementary Education, Queens College, 1976
'73	Nora Alfieri Collis, MS Elementary Education
'73	Terese Ryan Sefcheck, MS Education, Brooklyn College
'76	Maryellen Pierce, Professional Diploma, Administration & Supervision, St John's University 1/93
'77	Deborah Maida Schnieder, Professional Diploma in Supervision and Administration, Long Island University 5/93
'78S	Judith Stringer, Award: Child Abuse & Neglect Volunteer and Professional

	of the Year, by Suffolk County Executive Gaffney 4/16/93
'78S	Judith Stringer, MS in Education, Dowling College, 1993
'80S	Karen Caggiano, J.D., Touro Law School, 1990
'84S	Claire Hahnefeld Klassert, Nationally Certified as a Recreation Therapist, 6/92
'86	Dorothea Brady, MA Russian History, Queens College, 2/93
'87SGS	Patricia Howlett, J.D., Touro Law School 1990
'88S	Christopher Carroll, J.D., St. John's University
'88GS	Walter Jaskiewicz, MSW SUNY Stony Brook, 6/93
'89	Lisa Marie Kump, M.D. with honors, Downstate Medical College, 1993
'89	Wanda Morgan, MA Remedial Reading, CUNY New York, 5/92
'89GS	Ann M. Callaghen, MA Public Health, Hofstra, 1993
'89GS	Ann M. Callaghan, Director of Nursing, Ozanam Hall Nursing Home
89GS	Walter Jaskiewski, MSW, SUNY Stony Brook, 6/93
'89	Patrick Lauria, MA in Economics, Long Island University 1993
'89	Patrick Lauria, MBA, St. John's University 1993
'90GS	Charlene Chapman, MS in Public Health, Columbia University 10/92
'90GS	Marjorie Whilby, MSW Fordham University, May 1993
'91 GS	Olinda DeSouza, Director of Nursing , United Presbyterian Residence
'92S	Neil S. Stringer, Inducted into Epsilon Beta Chapter of Alpha Sigma, the National Criminal Justice Society for his outstanding achievement in Criminal Justice

North Jersey Alumnae Meet

On a snowy evening on March 10th, twenty-one alumnae braved the elements to meet together at the home of Mary Ann D'Annunzio Witowski '69, in Hohokus, New Jersey. They had received invitations form Mary Ann to gather at her home and become acquainted with one another. The delighted squeals of recognition of a familiar face and "I didn't know you went to St. Joseph's. . . " put everyone at ease. Then, the arrival of two intrepid travelers from Brooklyn, Sister George Aquin and Sister Elizabeth Hill, our beloved president and executive assistant to the president, was greeted with disbelief that they would have ventured so far on such a night! They needed no introduction. . .

Conversations continued during a delicious dinner served by Mary Ann, a most gracious hostess. All to soon it was time for departures. Alumnae who attended were:

Marino Cimino Smith '40
Frances Caetta Ianora '40
Frances Miceli Schlaier '43
Alice Fitzgerald Harvey '44
Ann Bennett Breuel '48
Agnes Whalen McMonagle '48
Mary Powderly Tong '50
Maura Bennett O'Brien '55
Winifred Cavanagh Malone '56
Joan Bambach McCann '60
Mary Fitzgerald Cain '60
Eileen Monteodorisio Virgona '65
Denise O'Donnell Trynosky '69
Joan Marie Sullivan Cusack '69
Mary Ann D'Annunzio Witowski '69
Mary Czubakowski Tampe '70
Margaret Dwyer Minson '70
Joan Hanrahan Monaghan '73
Maryellen Morrissey Lennon '74
Diane Ferolano Romano '74
Donna Ciulla Poliseo '75

Margaret Dwyer Minson, our new Director of Alumni Relations, arranged this first localized alumni group, and she has several others in place, one on July 12th at her home in Belle Harbor; another on August 7th in Hampton Bays at the home of Rosalie Tutino, Vice President for Development and College Relations. Mary McGrover Peyton '59 is planning a gathering of alums in Garden City, in September or October.

Educational Innovator

Margaret Kilboy '33

Margaret Leontine Dolores Kilboy of Wantagh a retired teacher, administrator and educational innovator, died of heart failure on March 19, 1993. She was 82.

Margaret was a 1933 graduate of St. Joseph's College for Women. She began her educational career at St. Ephrem's School in Bay Ridge. From 1943 to 1950, she served as Registrar at St. Joseph's College.

In the New York City school system, Margaret taught at P.S. 42 on Manhattan's Lower East Side, and was instrumental in starting a reading program for young children that was a forerunner of today's Head Start. Later, as assistant principal at P.S. 142 on Henry Street, Margaret initiated a breakfast program for children of working parents. She was acting principal there when she retired in 1973.

Margaret Kilboy always spoke highly of her years at St. Joseph's - both as a student and as registrar. The friendships she formed there lasted her lifetime.

Margaret was especially loved, and is greatly missed, by her nieces, Lorraine, Margaret and Patricia, whose mother died shortly after Pat was born. Their Aunt Margaret raised the three of them in a happy family environment. At her request, and out of her respect for her sister, Helen, they never called her "Mom," but she was the only mother they knew.

For most of her life, Margaret lived in Flatbush, Brooklyn, but in later years she moved to Wantagh where she lived with her brother, William. Her sister Gloria, lives in Levittown, as do many of her eleven nieces and nephews, and 29 grandnieces and grandnephews, by whom she was frequently visited.

North Jersey Alumnae Meet continued

Margaret is looking for locations in Manhattan, Brooklyn, Connecticut and Westchester, and she is planning a Winter group on the east coast of Florida. Alumnae who are interested in hosting such a group can contact her at 718-636-6882.

Holy Sepulchre Church-Jerusalem
Pilgrimage to the Holy Land, January 1993.
Led by S. Grace Rowland and Rev. Thomas Petriano of St. Joseph's College Faculty

January 1993 - Trip to Israel On the Coast of the Mediterranean Sea

The newly acquired St. Joseph's College Van at the Brooklyn Campus

Margaret Minson's Spring visit to London
Standing: Margaret Minson '70, Catherine Ahders Schmitt '56. Seated Christine Strianese Coulton '79 with Alexander Coulton

April 3, 1993 - Golden Jubilarians - Class of 1943

'43 Breakfast in Garden City Hotel April 4th
Seated: Margaret Foley Cady, Nora Dooley Smith, Constance Theiss McGlinchey. Second Row: Catherine Reidy Quinn. Third Row: Una Woods Hunt, Kathleen Brennan McGettigan, Josephine Mullen Digan, Eileen Wolfe Gaffney, Mary McVeigh

Alumnae at the reception at MaryAnn D'Annunzio Witowski's home in Hohokus, New Jersey on March 10 , 1993

Mary Elizabeth McLoughlin Farrell '35

Director of Alumni Relations

Having served SJC Alumni faithfully for the past 26 years, Mary Elizabeth is. . .

As Always. . . Moving Ahead.

Mary E. has been so much a part of St. Joseph's in so many ways–it is impossible to imagine what we will do without her bright smile, her gentle wit, and willing hands. It is good to know she will continue to share her gifts with us on a part-time basis–and so, instead of saying good-bye, let me borrow from Shakespeare and say . . . with love . . . "I can no other answer make but thanks, and thanks, and ever thanks."

Sister George Aquin

Mary E. joins the war effort.

The McLoughlin twins, Jane and Mary Elizabeth, discuss future college plans. . . at SJC, of course.

Mary E. is unique. I worked with her for ten years in the Alumni Office and she is definitely "one of a kind." She is never too busy to do something for someone; she is patient, kind, courteous, mechanically inclined, innovative, artistic, dependable, long-suffering. . . and has a sense of humor! There are probably a few more adjectives I could add, but I'm sure you get the picture. She is indeed unique . . . and not easily replaced!

Clare T. Bauch '45

Mary Elizabeth with husband, Jim, and daughter, Susan.

This family photo was taken when the family gathered for the honoring of Mary E. at the Spring Alumni Luncheon this past April.

Mary E. has been a treasure . . . a dedicated professional, a skilled writer, artist, editor and photographer. . . with a rare ability to communicate with people, care about them and work with them to create miracles. We wish her well as she goes forth . . . to move her next mountain.

Rosalie J. Tutino '59

The Farrell family tradition has taken root at the College. Mary E., her daughter, Susan, and granddaughter, Elizabeth, plant a tree.

The Alumni Association presents Mary E. with an inscribed plate in honor of her service.

Mary Elizabeth Farrell's complete dedication to alumni/ae interests is never-failing. She is always available in the office or at the end of a telephone line to help with names and addresses, to seek news stories of alumni/ae doings, to help with travel groups. Her contributions to maintaining communications networks have been outstanding.

Sister Joan Ryan '53

Passing the baton . . . Mary E. poses with Margaret Dwyer Minson '70, incoming Director of Alumni Relations.

CLASS NOTES

1923

We learned early this year that **Margaret White Lynch** had died in June 1992 at the age of 92. She was survived by Aloysius, her husband of 59 years, and two daughters, Barbara Lynch Brizzolara of Wilmington, DE and Deborah Lynch Satula of Larchmont, NY, three grandsons and five granddaughters. Margret taught in elelmentary school in Brooklyn until her marriage, when, in 1934, she moved to Haverstraw, NY where her husband was principal and later Superintendent of Haverstraw School District until 1965. On February 13, 1993, Aloysius Lynch died. In his retirement, Mr. Lynch painted extensively in oils, including many local scenes and he exhibited them at several sites in the area.

1924

In December, **Mary St. John Murphy, Regina Munz Mayer** and **Alice McGrane Feeley** attended the Reception and Luncheon for the Golden Graduates Society. **Sister George Aquin** was a most gracious hostess and we had a delightful time. We each received a certificate as a Charter Member of the Society. **Rita Fearon Bryan's** son, Father Paul, visited her for Christmas and she invited friends to the Masses he said at her home during his visit. He and Rita's other children are planning a celebration for her June birthday. They will all go to Florida for the event. Rita has 23 grandchildren and 26 great grandchildren. **Teresa Dolan Janton** moved to: 9 Ace Road, Box 101, Butler, New Jersey 07405. Good health and happiness in your new home, Tess! **Mildred Hayes Donohue** and Vincent are well and are enjoying their new home immensely. Her children plan to celebrate her birthday in 1994 at the Garden City Hotel. **Regina Munz Myer** was feted on her birhday. Her daughters took her to London where she spent a week revisiting her favorite places. She returned just in time for the Spring Luncheon. **Mary St. John Murphy** also attended the luncheon and reminds us that next will be a jubilee year for '24 and those of us in the metropolitan area should attend. **Mary** attended Mass and breakfast for the Bishop's Coat of Arms in January, and the Easter Vigil supper and Mass for the Handicapped of the Diocese, at which the Bishop officiated. **Angela Donaldson** sends her best wishes to all.

Alice McGrane Feeley, 118 8th Avenue, #5F, Brooklyn, NY 11215-1527 718-622-1822

1925

Grace O'Brien Martin was the only member of '25 to attend the Spring Luncheon in April, but it was a special day for the Martins. **Grace** came with her three daughters, **Mary Martin Liebers** '53, a member of the 40th anniversary class, **Margaret Martin Lucas** '57 and **Grace Martin Ciprieni** '60. **Margaret Normile McLoughlin** came from Jersey with them. Grace enjoyed the company of **Mary St. John Murphy** '24, **Regina Munz Mayer** '24, **Marita Rockefeller Ryan** '26 and **Eleanor Dolan Reardon** '26, all at table 19. On May 21st **Mary Camper McGinnis** phoned to tell us of the death of **Agnes Corry Murtaugh** on May 20th in Dunedin, Florida. Please remember her and her loved ones in your prayers. She is survived by her husband, Edward, and two sons, Ned who lives in Connecticut, and Thomas who lives in Florida.

Grace O'Brien Martin, 39 Grove St., Hillsdale, NJ 07642, 201-666-4025

1926

I am very grateful for this letter from Neil Heaney: "Dear Mrs. Ryan, I am writing on behalf of my mother and your classmate, **Eileen Murray Heaney**. I was reading your class notes to Mom the other day, and she asked me to write and tell you her news. Mother's last year has been very difficult due to a bad fall which has greatly reduced her mobility. Due to the difficulty of maintining her home, Mom has moved to Ozanam Hall, Room 731, 42-41 201st Street, Bayside, N.Y. 11361, 781 631-3419, a nursing home/residence, maintained by the Carmelite Sisters. Some days are assuredly better than others and she would love to hear from her classmates. She sends best wishes to you all. Should you phone, please have some patience while waiting for the phone to be answered. Mom is a first-time great-grandmother of John Cornealius Kreuger (Jack), who was born in London this spring.She keeps in touch weekly with her sister, **Mary Murray Kelly** '27 who is recovering from a fall. Thank you very much for your attention; if Mom is any standard, your news gives a lovely lift to you classmates. Keep up the good work!" **Mary Mirabella** has not been well; we will all miss hearing about her many trips. **Eleanor Dolan Reardon** attended both luncheons with her daughter, **Joan Reardon Dillon** '56. The exchange students have returned home from Ireland, Belgium, Chile, Australia, Russia, France and Scotland. Marite's granddaughter, Barbara Ryan Larkin, had an interesting conversation with Bill Clinton a few days before his election, while he was visiting her college, Drew University. August 6th of this year marks the 60th wedding anniversary of Marita and Harold. This year too, their first great-grandchild Matthew Williams was born. Please help me write for the next issue by sending your news

Marita Rockefeller Ryan, 69 Chesnut Ave. Poquott Village, East Setauket, N.Y. 11733, 516-473-0720

1927

The highlight of the Spring Luncheon was the tribute to **Mary Elizabeth McLoughlin Ferrell. Sr. George Aquin** presented her with gifts. Her seven children were there to enjoy the beautiful and well-deserved tribute to their mother. **Alice Gallagher** keeps in touch but reports "no news." **Marie Savino Degnan** has a new great grandchild, Kevin Sheehan. He is the brother of James Madison and is Marie's third great grandchild. Her second great-one is Caitlin, 8 months old, but she has not met her great grandmother yet because she lives in California. **Rose Stuart Doran** has a new address: 220 Pembrooke Avenue, Wayne, PA 19087. Two **McLoughlin** grandsons are to be married this summer so "yours truly" will be doing some globetrotting. Please start saving up some news items for our next issue. In the meantime, many blessings.

Margaret Normile McLoughlin, 201 Webb Avenue, River Edge, NJ 07661, 201-261-2942

1928

Mary Keller Lawler was the only member of '28 present at our 65th Anniversary Celebration at the Alumni Luncheon. She was bedecked in a special corsage by the luncheon chairman. One of her daughters-in-law, with several small children, drove **Mary** from Nyack to Garden City, visited relatives nearby, and returned to drive her back to Nyack. Mary was seated with those friends she as known all those 65 years, **Margaret Normile McLoughlin '27, Helen Griffiths '29** and **Dorothy Devereux Ryan '29. Jeannette Farrell Amery** who had been hoping for a revival of the spirit of '28 was suddenly sent to the hospital where she remained until after the luncheon. However, her efforts were not a complete failure. Do you remember **Genie Cormier Ahders**? Genie phoned from Pennsylvania, her new abode, and spoke of her retreat from the hustle and bustle of Manhattan to an enclave for senior citizens where she joined her three sisters. They frequently lunch or dine together and join in trips, concerts and other activities provided by the establishment. Genie is well and very contented in her new surroundings. **Dorothy Thompson Rossini** also telephoned regrets. She is still in Juno, FL, and is recuperating from a session in the hospital. Eye complications curtail her letter writing. She doesn't suffer and accepts and deals with life's inconveniences and gets on with living. Ever faithful, **Emma Bergen** wrote from Florida to say she could not be with us physically, but would be in spirit. Although she is the only living member of her family, she says she never feels alone because of the friendly atmosphere in which she lives-and she is well and happy. **Dorothy Hand** in Cutchogue, had hoped to join us at the luncheon but a long-standing appointment at which her presence was a "must" came first. However, she did accentuate interest in '28 by sending a check to New Horizons-would that others would do the same. We offer prayers and condolences on the death of Dr. Arthur Keller, brother of **Mary Keller Lawler** who died after a long illness. Mary's 23rd and 24th great grandchildren arrived in April. A tragedy for **Jeannette Farrell Amery** was the demise of her beach house which fell prey to the December 1992 Nor'easter, at Cedar Grove Beach on Staten Island. It was the

summer haven of the Amerys for over 40 years. The storm submerged the beach and damaged the cottages and their interiors so that they are considered a complete loss. Dauntless son, Ted, is "working on it" not willing to accept the fact that it is now just a memory. Granddaughter Jane, a graduate of Fairfield University last year, has just completed a season of directing an amateur group of players in Red Bank, NJ. To celebrate the success, Jane and her proud parents took a vacation to the Bahamas. This summer The Story Brook Theater, a group of budding young thespians, will be under Jane's direction at the Meadow Theater, Red Bank. Scott has recovered from his accident sufficiently to drive his car from Manalapan to Brooklyn, and return to the business world. Elizabeth finished sophomore year at Boston College, ranking among the top ten students in the college. In March she and fellow students joined a similar group from Georgetown University to work in Appalachia with children there. Later, Elizabeth returned to Boston College where she performed very successfully in a piano concert. Now she is preparing for a sojourn in England to spend her junior year at Oxford. Margaret, a junior at St. John Vianney's High is looking at colleges. The clan will leave around July 1st for Long Beach Island, NJ. Classmates, enjoy your 65th anniversary on June 6th, wherever you are. Thank God for all the blessings we have received during those 65 years and for giving us parents who had the foresight and willingness to make sacrifices so that we might receive the blessing of an education at St. Joseph's. Keep in touch with us.

Jeannette Farrell Amery, 1 Prospect Park SW #4F, Brooklyn, NY 11215
718-499-5262

1929

Marie Keegan writes of the sad news of her grandnephew, Patrick Koebler, 18 years old, who died in an auto accident on March 7, 1993. He was the grandson of **Rose Keegan Koebler** '34, her sister. The following is a letter written by two members of the Class of '46 who taught with **Eleanor Surpless O'Rourke**, who died last November 16th. "Eleanor was our fellow alumnae sister, professional colleague, mentor and bridge partner. She was the quintessential St. Joseph's graduate. She lived her life and met death with courage and dignity. A woman for all seasons, she was interested in the arts, travel, literature, the world in which she lived, and the people around her. Eleanor was ahead of her time. She was a single mother. Widowed young, she raised and educated five children. She was a career woman, teaching twenty-seven years in the City School District of New Rochelle. She participated in many professional organizations. Eleanor was a long time member of the Ladies of Charity And the Woman's Club, and always a supporter of community activities. She was the grandmother of 24 grandchildren and was interested and involved with each. Eleanor faced adversity many times: the loss of an adult son, the death of a young granddaughter, several life-threatening episodes. She valued her independence and maintained her home until her death. She said her wealth was her children, and rightly so-her children are successful, loving people. It was our privilege to know her and to love her."

Marie Keegan, 109 Irving Avenue, Floral Park, NY 11001
516-354-2182

1931

Fifty-two years ago Donald and **Helen Newman Connors** left Brooklyn for Scarsdale and have been there ever since! Don and Helen are looking forward to celebrating their 60th wedding anniversary on July 1st, with their seven children, twenty grandchildren, spouses, and ten great-grandchildren. "And they said it wouldn't last!" writes **Helen**. Richard and **Marion Wilmot Thom** enjoyed a visit to a long-time chum in Florida plus their usual stay in their favorite place, Maine, but they will take no big trips this year. They still play quite a bit of bridge. **Marion** has also taught some Basic English in their Outreach Program. **Margaret Ferry Healy, Eleanor McLoughlin** and **Janet Prendergast Vickery** attended the Spring Luncheon and had a lovely time. **Eleanor** did not sit with us for a very happy reason. Her sister, **Mary Elizabeth**, was honored for her services to the alumnae/i and **Eleanor** joined her and her family. **Marge's** grandson, Donald Brian Healy, Jr., has sung in the Metropolitan Opera Children's Chorus for the past three years. He is to attend Regis High School where his grandfather, Nick, graduated in 1927. **Vivia Sharpe Cassidy** is living at the Notre Dame Convalescent Home at 76 Wet Rock Road, Norwalk, Connecticut. Although she cannot attend alumni functions, she has fond memories of St. Joseph's and would appreciate hearing from any and all former schoolmates.

Janet Prendergast Vickrey, 334 82nd St., Brooklyn, NY 11209
718-936-0855
Marie O'Connor, Applewood Estates, 1705 Applewood Dr., Freehold, NJ 07728, 201-409-7740

1932

Unfortunately, on April 3rd, the Garden City Hotel experienced a flood due to a water main break, which was quietly and resourcefully taken care of with minimum disturbance. Bravo to our chairmen and committee! Representing our class at the luncheon were **Helen Coughlan Worthley, Mildred Hines Ryan, Mary Whelan Phelan** and **Mary White Kearney.** A touching moment at the luncheon was a farewell tribute by S. George Aquin to **Mary Elizabeth Farrell,** Director of Alumni Relations and Editor of Alumnagram, who is retiring after many years of service. Mary Elizabeth has been extremely efficient and has helped in the execution of any plan our class has proposed during the years. We wish her joy in her retirement! We ask your prayers for **Kathlyn Ansbro Wurts** and **Delores Ansbro Gerethy** '34, on the death of their brother Rev. Andrew Ansbro, C.P., and for Simon Flynn, husband of **Helen Curran Flynn** who died in 1989. Our heartfelt sympathy to their families. Do you remember **Mary Martha Rockwell** who was in our class of the first three years but graduated in 1933? We found her daughter who told us that Mary is in a nursing home near her in New Jersey and being lovingly cared for by her family. **Kathryn Frey Lynch** is in good spirits at Rosary Hill, Hawthorne, NY and is eager for news, a card, a note. . . although it is difficult for her to write back. Some years ago, when **Anne McCormack Fennessy** was in China, she observed the hundreds of residents (many elderly) practicing T'ai Chi, the Chinese discipline of meditative movements and exercise. She resolved to try it sometime and is enjoying this very gentle fitness program. It is said to promote peace harmony and balance. Anne's first granddaughter, Bridget Fennessy who has lived in New Jersey most of her life is returning to New York with her enrollment in Mt. St. Vincent's this fall. "She is a delightful young lady," says Anne, "and I will be so thrilled to have her near me." Who was that graceful lady in a mask dancing at the Carnival Ball in Vienna last February? It was none other than Gertrude Unser, who had a glorious trip to Vienna and Munich. At the Opera House, the orchestra seats had been taken out and there was sparkling presentation of the debutantes, and entertainment and then ballroom dancing. Back in New York Gertrude enjoys regular attendance at the Metropolitan Opera. More special news: Father John Worthley, **Helen's** son, will be in China during the summer to prepare a new center for Mother Teresa's missionary workers. He expects to be back by September and if possible will celebrate our annual Mass for deceased members at my home, in mid-September. I will send you specifics-but circle the middle two weeks in September and wait for my letter. Plan to come as it is always such a blessed joyous day.

Anne McCormack Fennessy, 2 Horatio Street, New York, NY 10014
212-691-8484

1933

The 60th anniversary of our graduation was duly noted at the annual luncheon in the Garden City Hotel. Eleven classmates were present: **Rita Pollock Murphy, Rita Bopp Mahoney, Evelyn Harris Martin, Mary Dolan, Irene Costarino Sarro, Margaret Jones Murphy, Marie Schluter, Elizabeth Schaefer Dalton, Geraldine Young Murphy, Rose Brown Clarke** and **Joe Ford Scanlan. Marie** Schluter came from Connecticut and is about to depart for her 37th visit to Ireland. She must have some interesting tales to tell! **Dorothy Harold McNell** has spent a lot of time vacationing in the Caribbean, and in visiting her family. **Marie McGrath Browne** misses her meetings with her schoolmates in Islip. **Joan Giambalvo** has married again to Frank Palazzo. She is the grandmother of 19 and just became a great grandmother, all of whom keep them busy. We extend condolences to the family of **Elena Foley Halloran** who died in March. Please remember her and her family in your prayers. On May 17th, **Elizabeth Schaeffer Dalton, Rita Pollck Murphy, Barbara Owen Miller, Geraldine Young Murphy, Evelyn Harris Martin, Rita Bopp Mahoney, Mary Dolan** and **Jo Ford Scanlan** met for lunch at Le Grange Restaurant in West Islip. **Elizabeth** gave a toast to our 60th anniversary, which we all agreed was an accomplishment. Elizabeth is happy in her new condo and free to come and go as she chooses. **Gerry Young** is equally pleased with her apartment. She is a frequent flyer, visiting her children who are scattered. **Bobby Owens** no longer

has a car but is making the adjustment. **Mary Dolan** keeps going despite some setbacks. **Rita Bopp** is as witty as ever and good company. **Rita Pollock** keeps in touch with classmates and is always there with a helping hand. Our next luncheon will be held on Monday, **October 18th**.We have been trying to contact all members of the class asking them to update the events of their lives, and would appreciate all of you writing this up and sending it in.

Jo Ford Scanlan, 8 Gross Avenue, Greenlawn, NY 11740,
516-757-2105
Rita Pollock Murphy, 72 East Cypress Lane, Westbury, NY 11590
516-334-5314

1934

Margaret Bier's Lenten penitential exercise this spring was struggling with the figures for the IRS. **Frances McGovern Delaney** enjoyed two months in Florida and reports she is feeling fine. We were saddened by the death of **Eucharia Mulligan** on February 17th. We learned, too, of the death of Thomas Lilly Jr., brother of **Marie Lilly**, on May 1st in Flordia and extend our condolences to Marie. Please remember them all in your prayers.

Marie Lilly, 8201 Fourth Avenue, Brooklyn, NY 11209, 718-680-2069
Margaret Bier, 6 Brooklands Avenue, #4A, Bronxville, NY 10708
914-793-0243

1935

Now enjoying retirement and living in Ginger Cover in Annapolis, Maryland, **Cecelia Finn Fahy** keeps active and well. **Elvie Trimborn Mullally** is still writing her weekly "Chatterbox" column for her local paper. Elvie plays the organ at the 12 Noon Mass at St. Jude's and also for Sing-Alongs at Jupiter Convalescent Pavilion. Elvie gets around with a walker. She recently met another "St. Joe" alum, **Lena Terry Prestia** who graduated in 1943, and who has joined the J/T Woman's Club. All was fine, including the weather, as we entered the Garden City Hotel for the Spring Luncheon. The **Trinneer** sisters, **Suzanne Drumm** '50 and **Marletta Ciesla** '62 were handing out name tags and seating lists. On the way to the Chapel for Mass, I ran into **Helen McGrover Burns** '53. At our table, there were three of us from '35, **Helen Browne, Mary Walsh Steiger** and **myself. Loretta Lopez** '37 also sat with us., **Mary Elizabeth McLoughlin Farrell** was at a special table near the dais with S. George Aquin and S. Elizabeth Hill. All of her seven children were present and daughter Ruth's husband, Paul and son Jim's wife, Sally, their two sons Peter 11 and Stuart 9 1/2, and her sisters, **Eleanor** '31 and **Frances** '38. Later, **Mary Elizabeth** received a well-deserved tribute from Sister George and presentation of gifts from the college and the Alumni Association. I enjoyed seeing **Margaret Ferry Healy** '31 who was leaving for Ireland in a few days. **Mary Walsh Steiger** (of Florida) took a trip out to Babylon to visit **Betty Zangle** who regretted she could not be at the luncheon. I spoke with **Vivian Bird**, retired from teaching in junior high. She enjoys the complexities of difficult crossword puzzles. I talked with **Isabel Tyler's** brother. Both were very upset at the recent death of their sister, **Eugenia Tyler Hagan. Dorothy Tobin** told of two of her grandchildren who will be married, one in Charlottesville, VA and one in San Diego. **Bernadette Moroney Metzler's** oldest son Bill, his wife and two boys (from Ohio) visited her recently and she enjoyed their stay. Her son, Bob who lives in Orlando has a plutocrat in the family. . . . his daughter, Jenny works four hours a night at $15.00 an hour; son Bob in the 9th grade is still a math wizard and little Katie is in all the advanced classes. Bern's son, Peter, a year after surgery on his back has finally been able to return to work. Grandson, Dan just graduated from college. **Grace Flannery Morris'** daughter, Beth, having gotten Board of Ed certification, teaches in a Bay Ridge school. **Florence Kemp Carberry's** daughter S. Kathleen is in Stella Maris High School and can look out at the ocean from her window and walk the boardwalk. Phoned **Marion Musante** who has been under the weather but hopes to resume her usual activities soon. PLEASE let me hear from you by phone or letter.

Ann Seitz Smith, 8301 Ridge Blvd., #5G, Brooklyn, NY 11209
718-238-5118

1936

The Golden Graduation day on December 5th was surely a day to remember. It was by special invitation to those who had received their degrees from our beloved St. Joe's fifty or more years ago. Present from the class of '36 were **Sister Marie (Louise Hubert), Claire Brennan Suchan, Virginia Norton Morgan,** and **Betty Pyne Dunleavy**. It was such fun recalling those good old days. Sister Marie had to leave early, so we did not learn about her current activities. **Claire Brennan Suchan** was eagerly awaiting the birth of her second grandchild in June. Virginia Norton Morgan flew up from Albuquerque, NM for a week's visit. Her son is running for mayor of Albuquerque. **Virginia** will visit with her sister and brother while in New York. **Betty Pyne Dunleavy** continues to be busy with her daughter, six grandchildren and nine great grandchildren as well as volunteer work for her parish school. The Spring Luncheon was another gala occasion held at the Garden City Hotel on April 3rd. Mass was celebrated by Monsignor Michael J. Cantley, who taught at the college in the '50s. It was such a pleasure to see our good friend, **Mary Elizabeth McLoughlin Farrell** honored for her services to the college for the past twenty six years, and a delight to see all her children present for the occasion. She will be sorely missed. Present from the class of '36 were **Loretta Lopez, Dot Daley** and her sister, **Ruth,** and **Betty Pyne Dunleavy**. Loretta's sister-in-law was one of the Golden Jubilarians. Loretta is enjoying her retirement and continues her love of the opera. Dot and Ruth enjoyed their Florida sojourn and spent a week on a leisurely trip home. They will spend the summer in Atlantic Beach. Betty will spend part of the summer at her home in Point Lookout. Once again, we ask you to please write to us of your present activities.

Betty Pyne Dunleavy, 335 East 32nd Street, Brooklyn, NY 11226
718-462-7457

1937

Tony and **Kathryn Heffernan Steffany** took a short trip through New Mexico. They visited Santa Fe and drove up to Los Alamos and Taos, returning through Albuquerque - through the most beautiful country. They recently became grandparents again when daughter, Mary, had a baby. **Rita Wood Rague's** son and family visited her for a week, to enjoy the sun and surf of Florida. Rita was pleased to receive a card from **Carol Denelfo**, from London, Carol's favorite city to visit. **Claire Ruane** is recovering from leg surgery. Now at home, she would love hearing from classmates: 8565 112 Street #1, Jamaica, NY 11418. Ed and **Betty McMahon Corrigan** celebrated their 50th wedding anniversary in February in their son's home in Florida. All seven children and nine grandchildren were present. **Marge Laux O'Reilly** sent down a little skit about our school days! **Marge** enjoys her card games at Lakehurst. Her granddaughter is at Columbia U., living on campus. She will work in Washington this summer. In August, **Marge** will take a trip to Canada and Nova Scotia with her friend, Sister Kay and will enjoy seven days on shipboard. Her grandson Patrick will start college in the fall and youngest grandson, Michael (12) is in a highly gifted math and science program. **Annette Robinson Dunn** hopes to attend **Fran Bennett Jacobson's** 50th wedding anniversary in June. Her Golf Group in Ridge is very active and expanding in membership. **Fran Young McCarthy** is a busy volunteer, working on hospital boards and in the hospital pushing wheel-chair-bound patients about as needed. She plans to meet **Mary Twigg Connors** this summer in New Jersey for lunch. **Kay Heffernan Steffany's** daughter, Mary after years of waiting for her own, now plans to adopt a baby. Otto and **Margaret McGillivray Seidel** keep active in Baldwin. **Pat Billington Smisek's** daughter, who paints in water colors, had an art exhibit in the Hamptons recently. **Edythe Bruce** spoke sadly of her last conversation with **Marion Rogers Solan** on the very day she died so suddenly. Marion complained to her daughter of pains and she was taken to the hospital and died that night. Keep them all in your prayers. Edythe's plans to meet Janet Morris in Washington had to be called off. However she hopes to go to North Carolina in August with a friend. **Fran Olivari Balcich** told me that she went right by my house on her way to Methodist Hospital to visit her aunt who is over 90. She promises to stop next time. She and Joe are saddened that their daughter is moving to Baltimore, but her husband has a fine new job there. For myself, I'm an old dog learning new tricks. I still keep my four mile run in the park but now am involved as a volunteer at ABC Radio, in a new program called "Call For Action" where I "man" a phone from 11:00 AM to 1:00 PM one day a week. We work out of Curtis Sliwa's office on the 17th floor at 2 Penn Plaza where all the WABC talk shows are domiciled. It

is challenging work and is interesting to meet all the radio personalities, Bob Grant, Rush Limbaugh etc. It's only a half-hour subway trip for me. I also help my son Kevin by "manning" one of his two cameras, as he tapes various religious conventions. We just finished a three day Rosary Convention at Cardinal Spellman School in the Bronx, but have travelled as far as Allentown, PA in one day. My youngest grandson, Parker, received his First Communion May 1st. He is now playing chess on computer! All is well in Houston-weather is great this time of year, writes **Kathlyn Haigney Hammer.** Her sister, **Sister Alice Haigney, CSJ** is now retired and living at Stella Maris Convent, Belle Harbor. She spent a week with Bernard and Kathlyn in Orlando and to quote Kathlyn, "Sister missed nothing at Epcot Center."

Marjorie Parker Smith, 65 Prospect Park West, Brooklyn, NY 11215
718-499-5834
Emily Billington Smisek, 864 Schuman Place, Baldwin, NY 11510
216-223-1650

1938

Jean O'Reilly Stone says "thanks for taking over the job of class agent" and writes of her life in Heritage Village in Connecticut. "We're all Golden Aged but neighbors are friendly and caring." Jean has taken up golf and has improved a bit. She is also involved in the condo owners' association, a bridge group and many lunch and dinner outings. Her three sons keep in close touch and she sees them and their families often. Her daughter and husband and son, live in Wilmington, Delaware, so she doesn't see them much. She did make a special trip down last year to her grandson's "Grandparents Day" at his kindergarten. Last August, she flew to California to visit an old friend who lives on a ranch south of Sacramento. There are about ten St. Joseph's alumnae in the area and they meet for lunch every three months. On January 17th, **Grace Coscia** and her brother, Bishop Coscia, celebrated their mother's 96th birthday at Mt. Alverno Center Warwick, NY. In May, Grace will take a short leave from her duties in Brazil and spend some time in Brooklyn visiting **Eleanor Fanelle.** Ray and **Ellen O'Toole Heckman** left their winter home in Naples, Florida, and returned to Jamesburg, NJ for the summer. Michael Root, son of **Rita McGovern Root** is a first grade teacher at the Signal Hill Elementary School in Dix Hills, NY, and was recently named by the State Education Department as the second annual recipient of the Better Beginnings Award, a program designed to recognize excellence in teaching at the elementary level. He was presented with a certificate and a check at the awards ceremony. We offer our condolences to **Dorothea Allen Murphy,** on the death of her husband Edward in March. Please remember them in your prayers. **Frances McLoughlin Reilly** was on a pilgrimage to Our Lady of Fatima shrine last November and with her pleasant companions and excellent tour guide found it a moving, inspirational and impressive experience. In December she attended the Golden Graduates' Reception and Luncheon at the college–a delightful gathering, delicious luncheon and that unique St. Joe's atmosphere. **From Pat Muller Ryan,** who winters in Venice, FL, she learned that Pat still plays tennis. She and John keep their home in Brightwaters for summer use. **Kathryn Holmberg Schuster** writes that the last news column was so extensive and much enjoyed. I hereby join the cataracts and hip-trouble clubs, had a couple of Elderhostels last year, a month in Florida this year and am still a working receptionist on alternate weekends, God willing.At the Phonathon, volunteer Frances spoke with **Helen Regan McLaughlin** in California who is very well and active and generous donor to SJC. Classmates present at the Spring Luncheon were **Eleanor Fanelle, Violet Tully Kane, Frances McLoughlin Reilly, Rita McGovern Root** and **Jean O'Reilly Stone** who gathered to celebrate our 55th anniversary. After greeting classmates, Frances joined a "family table" to sit with her sister, **Mary Elizabeth** whose seven children had been invited to join in celebrating her imminent retirement as Director of Alumni Relations. Another sister, **Eleanor** of the class of '31, and son Jim's wife and two sons and Paul Kirby husband of her daughter, Ruth were also present. **Helen Dolan,** who had hoped to be at the luncheon, had to make a trip to Mercy Hospital. However, she is now back at home and getting out and around on her "scooter." She asks that we remember her in our prayers. We want to hear from you (and you know who you are) with your latest news.

Rita McGovern Root, 6801 Shore Rd., #3F, Brooklyn, NY 11220
718-836-5651
Frances McLoughlin Reilly, 15 Bellry Lane, Hicksville, NY 11801
516-931-2115

1939

We received a notice from **Elvera Gillespie Pielisch** '34 of the death of her sister, our classmate, Jean Gillespie Fay on April 8th of this year. Jean and her family moved to Tucson, AZ, in 1952. She received a teaching certification from the University of Arizona and taught in Tucson Unified School District from 1956-1981. She is survived by her sisters Elvera and Patricia and brother James, all of Tucson and also by daughters Jean Marie, Patti and Mary. Please remember this family in your prayers. While vacationing in Tucson, Arizona, in November, **Elizabeth Bressi** had a visit with Stan Penny, son of **Catherine Constantine Penny** '69. In the Fall of '92, Elisabeth exhibited an art work at the Biennial Juried Show at the Staten Island Museum, and in March '93, an art work was accepted for a juried exhibition at the College of Staten Island, in honor of Women's History Month. We were saddened by the death of two of our classmates who died on March 27th, **Eugenia Tyler Hagan** and **Florence Kennedy.** Please continue to keep them in your prayers. Florence was class agent for many years and co-chaired many of our class events. **Bea Hunkele Brennan** visited **Grace Brennan Lawton** in Hallendale, as did **Eleanor Van Wagner Nace** and **Fran Coffey Kelly** '38. **Grace** and **Mary Concannon O'Connell** enjoyed the St. Patrick's Party at St. Matthew's, the church they both attend. Ed and **Mary Kane Gillen** spent two months in Hutchinson where they had great weather. **Eleanor Nace** was in Siesta Key. Al and **Connie Annucci** and Jim and **Arlene Anderson Walsh** visited Israel and the Holy Land. Many on the trip suffered with the flu but were still able to enjoy it all, even floating on the Dead Sea. Present at the Spring Luncheon were **Peggy Bolton Barsin, Marge Gillen Hurley, Virginia Hagan, Aurora Dias Jorgensen, Margaret Berkery, Grace Brennan Lawton, Eileen Daly O'Shea, Connie Giampietro Annucci, Laura Hundley, Ruth McManus Honerkamp, Carmela Napoli Loizzo, Beatrice Hunkele Brennan, Mary Kane Gillen, S. Mary Corde Tymann, Joanne Venezia Zinno,** and **Eleanor Van Wagner Nace. Pauline Cavagnara** now lives in Room 211. San Simeon by the Sound, Box 2122 North Road, Greenport, New York 11944. She likes to hear from classmates. **Eleanor Nace's** son, Paul Jr., an alumnus of St. Joe's Dillon Center, is engaged to Sally Jackson and will be married in June. Both are in mid-life but neither ever married. The Naces are excited and pleased.

Mary Kane Gillen, 8 Valley Place, Tenafly, NJ 07670, 201-569-8969

1940

Marie Cimino Smith has many found memories and some dear life-long friends she met at St. Joseph's. For 35 continuous years, Marie was an elementary school teacher. When she retired in 1980, she began teaching CCD once a week. This year is her very first year that she is not teaching because of her husband's illness. "I am suffering from withdrawal symptoms," she writes. **Frances Caetta Ianora,** after retiring from teaching, now enjoys the luxury of her leisure time, of choosing days when she wants to substitute at school, and teach C.C.D. It was a pleasant surprise to her to find so many St. Joe's alums nearby in North Jersey. "Our meeting at **Mary Ann Witkowski's** lovely home was delightful, and we hope the beginning of many more reunions," she writes. **Marie Birmingham Ponsot** spent six weeks in Paris this winter, writing, reading poetry and working with a translator of some of her poems for an anthology called *Les Poetes de New York.* Before that, she had been to a workshop in Florida for the famous Winter Session of CCCC. She also attended another workshop in Penn State for twelve teachers. Last July, Marie was a part of George and **Helen Gribbon Mally's** 50th wedding anniversary, planned by their son who lives in Hingham, Massachusetts. They all enjoyed a long weekend. All eleven of Helen's children were on hand, all the grandchildren, as well as Helen's two sisters, spouses and children. The grandchildren, Marie says, were a beautiful crew, full of talent and brains like their grandparents. They dined in state in a lovely patio of a fine restaurant. There were barbeques and other adventures and it was a pleasure to have been a part of it. **Isabella Knight Foster** came to attend the Mass and luncheon on April 3rd with **Ruth Drucker, Ursula Gerty, Kathleen Mulligan, Anna Sullivan, Cathleen Farrell Walsh, Dot White, Virginia Mannebach Cleary** and **Sister Alice Francis Young. Dot White** took the LIRR form Manhattan. She and Virginia are volunteers with the Ladies of Charity. **Kathleen Mulligan** volunteers in the patient library of Sloan-Kettering and also at the information desk in St. Patrick's Cathedral. Isabelle visits shut-ins in a Florida nursing home. If other communities are being blessed with SJC volunteers, write in and let us know about it. . . also about your news, trips etc.

Cathleen Farrrel Walsh attended a retirement ceremony and luncheon for her oldest son Col. Robert Walsh in January at Bolling Air Force Base, VA. All his siblings were there and his wife Jane, 3 sons, 2 nieces, 1 nephew and a cousin. Lt. Col. John just retired in Hawaii but she didn't try to go to that because he, his wife Theresa and their 9-moth old adopted son are coming to visit in June when she hopes to have all the family together. Ellen and her husband bought a home in Thompson Ridge, Orange County, NY. As soon as she finds a job up there they will move. She is a Speech Pathologist in the Brentwood School District.

Ruth Drucker, 7148 Juno St., Forest Hills, NY 11375, 718-793-4665

1941

At the spring luncheon a common thread running through everyone's memory was recalling the verbal book reports one-on-one to **Father Dillon** in his study. . . and the effects on our nervous systems. **Eleanore Maguire** and **Lily Gallo Costa** were there. They began a lasting close relationship in freshman year. **Eleanore** is godmother to Lily's son and often spends holidays with the Costas. **Agetha Malmone Lombardo** told us that her daughter Patrice '66 teaches Science at Ft. Hamilton HS and is in charge of the Health Careers Program. Agatha told of her October travels to north and south Italy **Rosedna Hall Murray** came with her daughter Frances, of the 15th anniversary class of 1978. **Bette Whalen Bonsal** earned "Chauffeur of the Year" award by transporting **Eleanore Maguire** and me through East New York to the luncheon. **Marge Andresen Breedis** came with her daughter. They were going to Connecticut that evening for the wedding of Marge's niece. **Joan Schaeder** and **Kay Foley** see a lot of each other in travelling together. **Eileen Heenan Caswell** recovered nicely from the stroke, after physical therapy and TLC from her sister Anne who went to Ohio to be with her. They, their sister Mary (from Honolulu) and Sally and her husband celebrated Thanksgiving together. Eileen hears from **Eileen Conway Brown, Florence Callahan Nolan, Irene Butler Lozano** and **Theresa Wilson Stewart.** The **Browns** and **Nolans** have shared vacation time in Hilton Head. Joe and **Joan Ghegan Moran** had to postpone their 50th wedding anniversary celebration last year because of illness but had a wonderful one this March. They look forward to going away to their retreat in Lake St. Catherine in Vermont. The Morans have twelve grandchildren ranging in age from 3 to 21 years old. Some are in college at Marist, Albertus Magnus, Fairfield and Villanova. **Mary Carney Tamke** still talks of the joy of our 50th celebration. She was glad to see **Eleanor McManus Palermo** after all these years. **Mary Leahy Cleary** returned home on Holy Thursday after a two-week hospital stay because of pneumonia. News of **Anna Mae Murray's** death brought sadness mixed with gratitude that she was at last released from pain. She had taught English at John Erickson High School until two years ago when she became too ill. Chet and **Irene Mitchell Weber** celebrated their 50th wedding anniversary on October 31st, at a party given by their four children. They have eight grandchildren and one great grandchild, Heather. Their youngest son, Tom, was married on January 8th. Irene and Chet expect to travel to Europe in May.

Margaret McDerby Shea, 78 Yale Place, Rockville Center, NY 11570
516-766-7966

1942

Margaret Sheldon Loughlin moved to Dunedin, Florida, in August. It was a traumatic change at first but has turned out to be a wonderful change. Her children and siblings are scattered all over but they are getting down to see her. Margaret sent "thanks" for the 50th anniversary snapshot of the class of '42.

Helen Fennelly Buckley, 412 River Road, Fair Haven, NJ 07704
908-747-4349
Margaret Rausch, 62 Pierrepont St., Brooklyn, NY 11201
718-625-6927

1943

Squeals of joy, hugs, kisses - a moment or two before recognition, smiles and congratulations. . . thus began twenty-six hours of celebration for the class of 1943. Our Golden Day began with Mass offered by Mons. Michael J. Cantley, in the Garden City Hotel. **Virginia Kehoe Lopez** read the first reading, **Mary Dwyer**, the preyer of the faithful, and the names of the deceased classmates were read by **Helen Brancato Donato** and **Patricia Cullen Deeley. Eileen Wolfe Gaffney** and **Connie Theiss McGilnchey** presented the gifts at the Offertory. After Mass we were treated to a special reception where we renewed friendships and enjoyed a visit with Sister George Aquin. We then marched into lunch to the strains of Alma Mater. Present at the luncheon were:

Brady, Mary McGinnis
Cady, Margart Foley
Carrillo, Elisa
Conk, Clare Trautfield
Corcoran, Evelyn Marzano
Daly, Marie Carroll
Deeley, Patricia Cullen
Delaney, Veronica Harvey
Digan, Josephine Mullen
Donato, Helen Brancato
Donlan, Virginia Lee
Dwyer, Mary
Falvella, Mary Dowling
Fiddler, Dora Altamura
Gaffney, Eileen Wolfe
Harvey, Helen Liston
Hunt, Una Woods
Kawecki, Joan Dietrig
Lopez, Virginia Kehoe
Mangum, Mildred Tyree
McGettigan, Kathleen Brennan
McGlinchey, Constance Theiss
Mullaney, Dolores Wittrock
Puvogel, Jeanne Calame
Quinn, Catherine Reidy
Rau, S. Christina F. CIJ
Riepe, Bernadette
Schneller, S. Mary Beatrice, CSJ
Sherwood, Margaret Cronn
Smith, Nora Dooley
Turner, Ann Decker
Williams, Mary McVeigh

Peggy Cronn Sherwood travelled from Bloomington, Minnesota, with her two daughters, Anne and Clare. **Sister Grace Marie (Shirley Dolan)** and **Jane Doris Roden** missed attending because of illness. **Lena Terry Prestia** was detained in Florida because of a house closing. On Sunday morning, twenty-one of us met in the Polo Lounge of the hotel for a brunch. Roy Edwards Fiddler, husband of **Dora Altamura** was the only male attending. Notes were received from **Kathleen Lambert McLean, Claire McKay** and **Rosemary Glynn Lamourex. Peggy Wolfe** '41, sister of Eileen, donated a hand crocheted afghan to the class. The receipts of the raffle were donated to the college fund. **Monsignor Divlney** regretted that he was unable to attend but wrote that nothing is more pleasing to an old professor than to be remembered by his former students. We thank **Peggy LaSalle Nicora** and **Marietta Trinneer Ciesla** for the beautiful day they prepared for us-and we cannot forget to thank **Margaret Joklei Joyce** who provided the music at Mass and the Alma Matter songs at the entry, as well a music during the luncheon. Let us not forget to remember in our prayers **Loretta Gregory Lescroart** who was in town for the luncheon but died suddenly on March 17th. Another highlight was the presentation of our class members and the gift to each of us of a stunning brass paperweight. We were especially pleased at the honors extended to **Mary Elizabeth Farrell** on her imminent retirement as Director of Alumni Relations and Editor of Alumnagram. We were once again "College Kids" as we chatted 'til the wee hours and had a wonderful breakfast Sunday morning. **Frances Micell Schisler** writes, "What a wonderful dinner, (at **Mary Ann Witowski's** on March 10th) and how wonderful meeting the graduates of St. Joe's and swapping stories. Being reminded of our college days brought the past in focus and made us proud and grateful to be alumni of St. Joe's. Thank you, Mary Ann, for a beautiful evening!" **Anna Screen Forsman** still works part-time as a children's librerian in Monmouth County, NJ. John and Ann own a house in Apollo Beach, Florida where they go for two months of the year. **Nora Dooley Smith** received an American Red Cross Scholarship and earned a master's degree in Social Work from Fordham University. In Veteran's Hospital in Fort Dix she started her first job, then after eight years in St. Vincent's Hosptial, she received an appointment in the Bureau of Child Guidance, a Psychiatric Clinic in NYC Board of Education. Nora married Jack Smith in 1949 and they have four children. Brian received a JD with distinction from John Marshall Law School and is a practicing attorney. Susan graduated from St. Joseph's in 1973 earned a master's from University of Arizona and is a supervisor in the Board of Ed program for Blind and Visually Handicapped Children. Nora Ann attended St. Joseph's but graduated from Mary Washington College. She is married and employed by Delta Air Lines. Sean, graduated cum laude from Washington and Lee University and earned a law degree there also. He is a practicing attorney.

Marie Carroll Daly, 51-14 Overbrook Pl., Douglaston, NY 11362
718-224-4944
Constance Theiss McGlinchey, 38-12 219 Street, Flushing, NY 11361
781-229-1245

1944

Alice Fitzgerald Harvey "spent a very interesting and enjoyable evening in March at an alumnae get-together in Northern New Jersey, in Hohokus, at the home of **Mary Anne Witkowski** '69. We were a varied group in age and experience. Snow and sleet did not deter us. Dinner was delicious. Mary Anne did a fantastic job arranging this" If you read your 245/155 newsletter, you saw a picture of Alice at the meeting. If you are interested in meetings in your area, call the Alumni Office and ask for a list of area alums. Joseph and **Regina Cogan Becht** have been living in Lexington, Virginia, for forty-three years. It is a small college town. Their seven children are married (16 grandchildren) and earning livings. Five of the families live in Virginia (Richmond and Virginia Beach). Two families live in Fernandina Beach, Florida. Regina broke her hip playing tennis in February 1993 and is still recuperating but is coming along fine. "I enjoy the alumni magazine and reading the news about former schoolmates." **Eileen Bartley** has been retired from the New York Telephone and AT&T for some years. She enjoys visits to Manhattan for lunch and shows and her travels to Europe and Mexico. **Eileen** loves living at the shore in Rockaway Point. **Ruth Murray Hoffman** and her husband are "snowbirds" Marie, their youngest and her children make an Easter visit to keep Ruth and Frank happy until they come north again in May. Their oldest, Frank, was married on Valentine's day this year. **Rosemary Christman Casey, Mary Higgins Sinzer, Carol Schluter Dowd, Mary Burns Quinn, Lucille Tannuzzo** and **Mary Bennett Burke** represented our class at the Spring Luncheon. **Next year - our 50th Anniversary - we'll all be there, right? Annette Nolan** has agreed to be chairman for the celebration, so contact her for details which she will have ASAP. Meanwhile do you know where our lost are?

Loretta Azzaretti	Emelia Malzone Hill
Faith Carey	Vincene Pace Ippolito
Anne Duryea McDermott	Joan Reardon Grohegan

Annette Nolan, 286 Clinton St., Brooklyn, NY 11201, 718-624-2154
Eileen Sutherland McKenna, 127-05 Keswick Lane, Bowie, MD 20715
301-464-2611

1945

Please remember in your prayers **Pat Brown Schoen** who died in January. We will miss her. The Spring Luncheon found **Margaret Joklel Joyce, S. Ann Edmund Carey** and myself the standard bearers of '45. **Margaret**, as usual, was the organist and pianist for the occasion. She will visit her family in Texas this summer and celebrate her natal anniversary. **Jane Jacobs Porcino** has an article in the April-May issue of Modern Maturity, the AARP magazine. *Designs for Living* is an essay on housing and homes for seniors' needs. She is also editor of *Hot Flash*, a newsletter for midlife and older women. Heard that **Miriam Kelly Chaplin** had undergone surgery and hope all is well. **Betty Dudley** will travel to the Pacific Northwest this summer with her niece, Mary Anne. **Kay Phillips Haffey** spent anxious moments with her oldest son, William, who has hospitalized after an injury to his esophagus. **Margaret Millus Maroldy** told of her enjoyable visit with her youngest daughter at Spring break, in snow covered country where she experienced sledding in low temperatures. At the luncheon we learned that the Class of '44 is already preparing for their 50th. Have we thought about our plans of '95. I would like to ask **Magde, Peggy, Edith, Doris, Eileen, Marie** and **Margaret** to get in touch with their unit members to find the thinking of classmates. Tempus fugit! Please help me help you! Karl and **Grace Leary Schmitt** had an enjoyable visit with **Ronnie Burke McDonnell** and her husband, Harold, in California, the summer of 1991. "It was the first time we had seen each other since 1959! It was wonderful. Karl and I have five children scattered from Oregon to Maryland and five grandchildren, also scattered about." They keep busy travelling here and abroad. **Rosemaries Schwermann O'Connor** writes: "It was good to hear from the college. We're on our way (in hours) to visit daughter, Denise and family in Paris. Our five other children and families are scattered along the East Coast, not too far to visit from our home in Glens Falls area (20 minutes from summer place on Lake George). We retired almost 5 years ago and built here in wonderful Annunciation parish where we've enjoyed involvement in many programs: Eucharistic Ministers, Baptismal Program, RCIA, and Nursing Home visitations. In all of our moves, (Rochester, Boston, Philadelphia) we've been blessed with wonderful friends and neighbors and have now added to these treasures. Between these associations and our children, grandchildren (8) we are always on the go, as all retired seem to be. Always appreciate the years at St. Joe's." **Agnes Fennelly Place** wrote us of the death of her husband, Jack, on August 3, 1992. Please remember them and the family in your prayers. "On a brighter note," she writes "the 15th grandchild is due any day." **Grace Olsen Egan** is President of PenRose Publishing Company. On January 2nd, she welcomed her 13th grandchild, Molly Catherine Birman. The Egans home on Osborn Island, NJ is a vacationland, so they take vacations in other than summer months - this Spring at an Elderhostel in Rhinebeck, New York.

Clare T. Bauch, 6 Stevens Court, Stewart Manor, Franklin Square, NY 11010, 516-328-9449

1946

A surprise letter from **Nancy O'Brien Schueler** told us that she and Herbert joined Roman and **Jeanne Alvino Zebrowski** for a three-day reunion at Palm Springs in February. The Zebrowskis were finishing a three-month motor tour and the Scheulers, a six-week vacation. **Nancy** and **Jeanne** were always a happy twosome in our undergrad days. In January, Eddie and **Marian Quealy Zoll** joined other St. Joseph's alums and some Long Islanders for a pilgrimage to the Holy Land and Isreal, which was led by **S. Grace Rowland** and Father Tom Petriano. Following the footsteps of the Lord enhanced the gospel readings, making them more meaningful. After forty-one years, **Marian's** husband is retiring from teaching Computer Science at Kean College, NJ. Marion still does substitute teaching in the local parish school. **Genevieve Kingman Lindner** and Herb, who retired after his illness, are enjoying computer games, the grandchildren and church activities. The Class of '46 made a full table at the alumni luncheon. Some of the Golden Jubilarians present were junior sisters years ago. **Mary Fuccella**, looking wonderful, recounted news of her niece's son Taylor, a nine-month old, whose father is studying medicine. One of her grandnephews, Andrew Jonathon is multilingual at age four - French, Yiddish, Spanish and English, and attends nursery school. **Helen Lynch** joined the Empire Quilters' Club which meets monthly at Fashion Institute of America in Manhattan. Many of the members teach quilting and are generous in sharing their expertise. **Dot Strachan Fitzsimmons**, retired since 1989, takes care of two grandchildren John William, 3, and Mary Katherine, 10 months, for three days a week. In her parish, she is a Eucharistic Minister and teaches the Confirmation class in P.S.R. She is also treasurer of the Women's Club of New Rochelle. Dot and her husband spent most of the month of May in Scotland and England. **Gert Taussig Raiola** lives in New Rochelle, a short distance from **Dorothy**. They meet regularly with their grandchildren to play. Gertrude is active in Southern Westchester Retired Teachers Association. Her son, John, his wife and young William live in New Rochelle, while William and family live in Clewiston, Florida. Both Pete and Robert, sons of **Pat Mallon Joyce**, produced granddaughters for Pat this year, bringing the grandchildren total to nine. **Pat** and her sister, Marie will go on the British Academy trip this summer. **Mary Ellen Orr, Anne Dannemiller, Helen Sullivan McGregor** and **Sister Mary Florence Burns** rounded out our lunch table, but had no news to report. Joe and **Gloria Lawrance Flynn** have made two trips to Italy, most recent one this past March. They enjoyed Alumni Day mini-courses at Brooklyn last fall. The **Flynns** have seven children. To those we haven't heard from in many years, don't be shy. We're still at the same addresses.

Marian Quealy Zoll, 165 Greenwood Drive, Millington, NJ 07946
908-647-2434
Genevieve Kingman Lindner, 23 Alliance St., Valley Stream, NY 11580
516-561-0001

1947

Sorry, due to a mix-up we missed some issues but we want you to know that twenty-five of our class showed up to celebrate our 45th anniversary in Spring 1992. **Pat Devine Mackin** and her husband came from Ohio. The **Mackins** have three boys: Patrick with a degree in Medical Engineering and one in Electrical Engineering, works for GTF in Wentzruble. Kevin is a programmer for Computer Associates and has three boys 13, 9, and 4. Thomas has a J.D. and also an MBA in Finance. He is on the legal staff of Cinti Finance Corporation and has two boys, Michael and Stephen. A certified teacher in the Montessori Program, daughter Susan has taught in several schools in Milford. Mary

Catherine holds a master's degree in Counselling and works for Brown County Counsel. The **Macklins** have lived in Cinncinati, Ohio since 1951. Although she missed the Spring Luncheon, **Jean Braithwaite** was at the Fall one at Windows-on-the-World. **Mary Kapper** will come east in June to visit **Mary Flanagan Rigaut** and would love to see you.

Mary Flanagan Rigaut, 90 Woodlawn Drive, Fairhaven, NJ 07701
201-747-5368
Anne McKenna McCormack, 110-50 107 St., Ozone Park, NY 11417
718-846-1560

1948

Many members of the class attended the luncheon at the Garden City Hotel to celebrate our 45th anniversary. We enjoyed seeing each other and sharing reminiscences. **Rosemary McVarish Latham** reported that her beloved husband of 43 years died in October 1992. Please remember him and the family in your prayers. **Rosemary** is an adjunct at Molloy College, teaching several Speech courses. Her six children have provided Rosemary with eleven grandchildren and many hours of baby-sitting. She and the family spend summers at Lido Beach and Point Lookout and at their home in Cooks Falls, NY. She would enjoy hearing from members of the class., Another sad note - Philip Montalbano, husband of **Ann Raso Montalbano** died after a long illness. Please remember him and the family in your prayers. Charlie and **Rosemary Gilmm Myers** joined **Lillian** and **Dorothy Disken** on a trip to Ireland last May. They are planning a trip to Italy this fall. **Margaret Adams Sturm** works in Pittston, NJ on a Child Study team (K-8). She is involved in screening children 3-5 for attention deficit disorders, speech, language and other developmental delays. She has four grandchildren and still lives in an old stone school house (1879) in Hallertown, PA (near Bethlehem). **Margaret** is a member of Alliance Francais and has visited France three times. She is a member of the Delta Kappa Gamma Chapter of the International Education Society in New Jersey. **Catherine Butler Muzio's** long anticipated retirement has not led to basement and closet cleaning but to busy activities, luncheons, exercise classes, walking groups, visiting friends, reading mystery stories (Mary Higgins Clark). She and Len have enjoyed several Elderhostels in Florida, North Carolina, Ithaca and Gallerdet. They are planning a summer vacation to the Canadian Rockies and Alaska. **Kathryn Driscoll Reggio** and Bob, married 37 years, still live in New Hyde Park. Their four children are married and have blessed them with ten delightful grandchildren. Bob and **Kathryn** are retired (from teaching) and now have time for travel and renewal of old friendships. **Frances Moch Neal** retired as a school librarian and works part-time in her local public library. She reports travels to Greece and areas of the U.S. - Grand Canyon and New Orleans. Both of her sons are attorneys, while her daughters work in the entertainment industry and in insurance. **Frances** loves retirement and wonders when she had time to work. **Virginia Lang Shea** proudly tells us that her daughter-in-law **Sally Anne Ryan Shea** has been granted tenure at Fairfield University where she teaches Communications. Julianne Ryan Shea is Ginn's newest grandchild and joins Kevin Shea McDermott (daughter Eileen's child). Jack and Ginny plan a trip to Califomia in May. **Agnes Whalen McMonagle** lives in Park Ridge, NJ and is a Eucharistic Minister and financial bookkeeper for the parish and school. She also works part-time for an accounting firm in Hackensack, doing tax returns and the like. She had the great experience of a trip to the Holy Land last year. **Alice Gordon Brandon** and Barney have retired but keep active. Barney works at the Brandon-Coogan Chiropractic center in Brewster. **Alice** does substitute teaching and has a CCD class at St. Lawrence O'Toole. Both enjoy athletics and have qualified to compete in the National Senior Olympics in Baton Bouge, LA in June 1993. Last January they visited family members in Florida and also enjoyed a thirteen day tour of Ireland. Their daughter Kathleen is an Assistant U.S. Attorney in Washington, D.C. Alice Jr. is an Assistant County Attorney for Putnam County Social Services. Connie is working as a Counselor in Family Services in Waterbury, CT. Anne is a practicing chiropractor in Brewster. Theresa has returned to college for a degree in nursing and youngest, Bernadette, is an Ostepath resident at St. Barnabas Hospital in the Bronx. **Ann Bennett Bruel** has retired as a copy-editor on a clinical medical magazine. She now has two grandchildren, a boy and a girl. Other class members who attended the luncheon were **Mary Jean Duffy Brennan, Ann Bennett Bruel, Amelia Bonadonna DeNicola, Lillian Disken, Elizabeth Egan, Anna Daly Ferraro, Margaret LoCurto Governale, Mary Hoffman Sheppard, Eileen Halley Sisti, Rosalind Cuneo Murray, Mabel Doyle Murray, Rosemary Byrne Cashman, Dorothy Allison McKee, June Hanley O'Hara** and **Arlene Mahoney Perry**. Next year try to join us - you'll enjoy the day.

Bernadette Cassidy Fitzpatrick, 2608 Voorhies Ave., Brooklyn, NY 11235, 718-646-1001

1949

Rita Paolucci Vassallo's youngest daughter, Petti, was married in Maryland last July, and Mary will be married this July. Six of their seven children live in Minnesota and love it. Rita says to look for her in the film, Trauma, with Piper Laurie. **Rita** has returned from Los Angeles and is happy to back in Minneapolis. She would love to hear from 49ers or 50ers: 3606 Quebec Avenue South, Minneapolis, MN 55426. Rita's son, Robert has a boy on the way, after two girls. After many years as lost we have news of **Helen Fitzgerald Kelleher** who lives in New Jersey. She writes that she has been widowed for 23 years and has five daughters and one son, who is a lawyer in Yonkers, NY. She has seven grandchildren - 5 boys and 2 girls. Helen lives in the same adult community, called Leisuretowne, that **Teresa Dolan Janton** '24 does. **Mary Huschle Colbert**, "Teddy" and her husband, Ed have moved to Somis, CA and love the country life. **Louise Voelker Kinnis** is glad to be settled in their new home in Hilton Head, SC. Last year was very painful. Her husband had open heart surgery, her son, Gregory died, and their retirement home was struck by lightening and burned down. Hilton Head is so beautiful, she says. If any classmates venture this way, please call and see her at 10 Sugar Pine Lane.

1950

Mal and **Peggy Walker Leininger** have retired and are now living in Williamsburg, Virginia. **Mary Powderly Tong** has retired from college teaching. She is active as a trustee of local mental health center Mary enjoyed the North Jersey meeting this year at **Mary Ann Witkowski's** home.

Eileen Mahoney Hoban, 83 Long Ridge Rd., Manhasset, NY 11030
516-365-9238
Eileen Davis Evans, 7708 Ridge Blvd., Brooklyn, NY 11209
718-745-1713

1951

After thirty-five years with New York City Board of Education, **Suzanne Gannon Murphy** is enjoying retirement. **Catherine Wiggins Duncan's** youngest daughter was married last November. She visited her daughter, Barbara, and her family in Puerto Aventuras Carun in February and was there for several weeks.

Claire MacVenn Dillon, 1838 E. 33rd Street, Brooklyn, NY 11234
718-336-3046
Joan McCarthy Dillon, 32 Sparkill Ave., Tappan, NY 10933
914-358-4256
Geraldine Hanlon Weiss, 63 Deerfield Lane South, Pleasantville, NY 10570, 516-769-7865

1952

Mildred Faudtner retired two years ago this June. She sold her home and last August moved into her present ranch house in a condo development. It is near everything and she loves being able to stay on Long Island, near friends and cultural events on the Island and in New York City. Mildred and a friend enjoyed a week's cruise to the Bahamas last fall. She feels as we all do that once you are retired there is not enough time to do all we should be doing or would like to be doing. **Beatrice Faure** moved to Port Jefferson Station. **Sheila Stack D'Agostino**, who matriculated with us has now become an associate member of the alumni association. We welcome her and hope to see her at our affairs.

Elaine Smythe, 24-39 28 Street, Astoria, NY 11102, 718-728-8193

1953

Our fortieth reunion was a wonderful day for all who were able to attend. Many extended the day at my home (in Garden City) and we regaled each other with our most recent news and with many memories of our days at St. Joe's. **Vicky Tortorelli Morey** and **Mary Duca Cicale** drove together from upstate New York. **Vicky** told of a bicycle trip she and Norm took last summer from Vienna to Budapest . . . 240 miles. . . with old friends from Germany. It took six days, but a hydrofoil returned them in six hours! **Cynthia Coll Priek,** who left us to become a nurse at N.Y. Hospital, Cornell University, renewed old friendships. She is now involved in real estate in Stonybrook. Her husband, Rick, a pediatric surgeon, is on the staff of Stonybrook Hospital. Of her seven children, two are doctors. **Gerry Flynn Cloffero** discovered that she and Cynthia are neighbors. **Garry** provided many laughs about her adventures in N.Y. City schools in Ridgewood. She teaches Reading through the Arts. **Rose Castelli Lewis,** an associate professor at Brooklyn College, **Mary Martin Liebers,** a librarian, and **Joan Dawley Maher,** an attorney, all spent the weekend at Rose's home. Their ties go back to St. Brendan's High School.**Eileen Guerra Petruzillo** and **Mary Ann Geraca** arrived together and are still buddies. Eileen is the very involved principal of Greenwich High School in Connecticut, and Mary Ann's students recently participated in a debate at Hofstra University. We were so pleased to see **Carol Grimes,** better known as Noopie. **Eileen P.** and **Noopie** resumed a debate they had left behind them forty years ago. **Doris Oshinski Powers** came from Easton, Maryland. We are all grateful to Doris for giving St. Joseph's a number one place in her heart. **Pat Perella Monahan,** who missed our 25th, was especially pleased to see old friends. **Helen McGrover Burns** of Moreland Hills, Ohio, spent the weekend with her sister Mary who lives in Garden City with her daughter Ellen who works in TV in NYC. **Sheila Melia Pelan,** mother of eight, and head of Angel Guardian Child Caring Institution, is still the lovely, amazing gal we knew at St. Joe's. **Janice Eitz** and **Marie Johnson Wittek,** both looking so well, are playing vital roles in the City University system. We missed **Jane Kavanaugh** and **Anne Moore** who had other serious commitments. They never miss our reunions- Jane had an exhibit of her art at the Bronxville Women's Club on March 7 - 29th. Jane and **Joan Londrigan Touhey** joined Sister Joan Ryan on a trip to France in the Spring. **Marie Blaber Schmitt, Pat Sautar Rechner, Nancy Sotile Cafiero, Elizabeth McCann McCarthy** and **Dorothea Casey Glasson** all added to the joy of our reunion. **Alice Fraser Devereux** was touring Eastern Europe and sent us a card from Budapest. **Joan Vincent, Rosemary Marron Belaguer, Barbara Browne Heider, Mary Croke** and **Marion Potts** all sent their regards to the Class of '53. My next adventure is a Nantucket wedding for my son, Donald and his lovely Mary Butler. . . Please send me your news!! Please pray for our classmates **Jane Chamberlin O'Hara** and **Kinsella Huggard,** both very ill. **Sr. Joan Ryan, CSJ,** who matriculated with us but received her bachelor's degree from St. John's, has joined the SJC Alumni Association as an associate member. We welcome her as a member of the class of '53.

Maureen Dougherty Fraser, 123 Weyford Terrace, Garden City, NY 11530, 516-294-6241

1955

This year marks the 25th year as a second grade teacher at North Brookfield Elementary School for **Therese Young Beckwith.** Therese has a new granddaughter, Kaitlyn Maureen Marsh, now nine months old. Her son Christopher plans to be married next year. Rita Rodin, older daughter of **Angela Crociata Rodin,** graduated in June form St. John's Law School. Her younger daughter, Angela, a graduate of Loyola College, Maryland, works for Chevy Chase Bank es an auditor. Ray is still disabled. Angela "finally" got to Disneyworld last summer. She is still teaching at Haworth - it's been 20 years there! **Maura Bennett O'Brien** is teaching PreK-4 at St. Peter's in her home town of River Edge. She has six grandchildren, three boys and three girls. We were saddened to learn of the death of **Ann Smith Coates** and extend sympathy to her husband and daughter. Ann, who realized her ambition to become a lawyer in 1984 was well loved by many as is attested by the donations the college has received in her memory. Six members of our class attended the Spring Luncheon and here are some bits of news. **Mary Wing Tucker** lives in Brooklyn Heights and finds it so convenient for travelling into Manhattan to see Broadway shows and to get to her workplace at N.Y.C. Board of Education where she is an attorney. **Teen Ryan Mulholland** came with her mother of the Class of '26, who is so faithful in attending the luncheons. **Teen** and **Marie-Therese Pomares Daily** exchanged the latest notes on their positions as Director of Religious Education. Teen is DRE in St. Mary's in East Islip, and Marie-Therese is DRE in St. Mary's in Denville, New Jersey. **Diane Milde Hitter** still teaches in Brooklyn, as does her husband. **S. Margaret Buckley** had a chance to talk about her family which is growing in numbers and of whom she is so proud. **Irene Breen** brought a letter from **Pat McGovern** who lives in Florida. She is an Airport Ambassador in Daytona Beach, is Vice President of the Democratic Women's Club of Flagler County, does volunteer work for various charities and plays tennis. She enclosed pictures of hersell in her role in "Dolly" which was put on as a fund-raiser by the Palm Coast Little Theatre. She looks great. Pat says that anyone coming to Palm Coast should call and visit.

Irene Breen, 1370 E. 26 St., Brooklyn, NY 11210, 718-338-1458

1956

Ten members of the Class of '56 attended the Spring Luncheon. It was good to see **Betty Savino Acerra** enjoying retirement from the city school system. She and Lou took a trip to Paris this spring. **Ann Bauch** and her sister, Clare, joined other alumnae in a trip to Paris in April - and to the Holy Land in January. Both trips were exceptional. **Jackie Taaffee Coleman** has just become a grandma for the sixth time. Shannon Michelle is the baby's name and Jackie's son John is the proud daddy. **Mary Feeney Dwyer** was a delegate to the Democratic National Convention and in January went to the Inaugural Ball. Her husband Tom was elected to a judgeship in November. **Joan Reerdon Dillon** who had just returned from Florida, was there as well as **Winnie Cavanagh Malone** who continues to enjoy teaching. It had been a long time since we saw **Marlene McGregor** who is a guidance counselor in a junior high in Far Rockaway. **S. Miriam Lucille Montella** came with **Marlene**. She is back teaching and feels better after a serious illness. **Anne Porter Molanphy** told of her trip down the Mississippi on a paddle boat - a great experience. Anne and Tom took it during her February break from School. **Carolyn Black Sedacca** finds delight watching her grandson grow. Two first-time grandmothers are **Mickey Burke Eldon** whose daughter Lis is the mother and **Eileen Hale Peters,** whose son, Larry is the dad. **Mary Engelskirger Seery's** son Richard is the father of her third grandchild. **Joan Maran Brennan** writes from Virginia that she has four grandsons and her first princess arrived several months ago . . . all a great pleasure. Let's see if we can have a good showing at the fall luncheon! **Norma Cordero Gonsalves'** daughter, Carin graduated this year from Hahnemann University School of Medicine and will begin radiology residency in July at Thomas Jefferson Hospital in Philadelphia. A note from England: **Catherine Ahders Schmitt** recently retired from substitute teaching in primary schools. She is deeply involved in gardening for which England is sublimely suited. "I never used to like roses until I saw them growing here. My specialty is growing fruit for which I have won several prizes at local flower shows, a marvelous British institution. I have three children, John who is clever with computer and is a technician at Middlesex University in the civil engineering department. Thomas, after traveling through three continents, is now studying at the American University in Cairo. Elizabeth is working for Fortrum & Mason, the Queen's grocer. Having been in England for 25 years, I doubt that I will return permanently to the States. I like my life in England and have many English friends."

Ann E. Bauch, 6 Stevens Court, Stewart Manor, Franklin Square, NY 11010, 516-328-9449

1957

You will be pleased to know that **Pat McCarthy Bradshaw** is recovering from the dreadful automobile accident of last February. She suffered multiple injuries and spent two months in Southside Hospital. Now recuperating at home, she would love to hear from classmates: 34 Birchwood Road, Coram, NY 11727. **Peg Keerney Coughlin** still works as an assistant to Monsignor John Fagan in Little Flower Home in Wading River. She attended the recent reunion of graduates of Bishop McDonnell High School held in Douglaston. Her husband, Bill, active in Suffolk County Scouting for many years, was recently honored at the Boy Scouts of Suffolk County Golf and Tennis Tournament. **Joan Seibert Sprague** looks forward to a cruise this summer to Alaska. She

has wanted to take this trip for a long time. Joan visits **Anne Tartaglione Steiner** from time to time. Anne still teaches in a parish school in Astoria. **Barbara Morrison Marlborough** and Richard spent a spring week in St. Thomas in the USVI. Their daughter, Donna, and husband reside there. Their other children, Richard and Regina, were able to join them. It was a much enjoyed family reunion in an idyllic setting. It seems that **Carol Humphrey Pecorara** just re-entered the lives of her SJC friends and is now leaving them. Carol left St. Joseph's after two years and completed her degree at St. John's. She has been in touch with many former classmates on Long Island. Carol and Andy have retired and are having a home built in Florida. **Roseann Connolly Palmer** has been busy since retirement. She is producer of the TV program Faith Line, which is shown on TELECARE, the diocesan station. John and **Roseann** are also taping musical programs from sixty Long Island parishes. They will be shown on diocesan television beginning this fall. Roseann and John expect to move into a house in Manhasset shortly. Roseann and several other alums attended a performance of the ballet, The Sleeping Beauty. With her were **Roberta Nelson, Pat Higgins, Peggy Collins Heslin** and **Eileen Bieber Maloney**. Pat still enjoys teaching in Bay Ridge. Peggy now lives in Manhattan near her place of employment, but retains the home in Mahopac where she raised her family. Eileen is a proud grandmother who checks the new baby's progress via continental telephone between New York and California. Both of **Judy Martin Lucas'** daughters graduated this year, Diana from Wellesley with a degree in Art History and Amanda from Colorado State with a dual degree in Sociology and Social Sciences. After Amanda's graduation, Di and Judy will join Judy's sister, **Mary Martin Liebers** '53 and her husband, Bob, for a trip to the Grand Canyon. We love being in contact with members of '57. Let's hear from more of you next time.

Barbara Morrison Marlborough, 10 Castle Lane, Bay Shore, NY 11706
516-665-1997

1958

Members of '58 present at the luncheon were **Lucile Brown, Barbara Germack, Catherine Boemio Ireland, Margie Wing Black, June O'Dea Angelini, Mary Hawkins Ford, Zita Stoddard Curry, Marie Rizzo Baumann, Audrey Dwyer Beatty,** and **Ellen Doyle McCartney**. We learned that **June O'Dea Angelini**, a Library Media Specialist and Anthony, an Economics professor at St. John U, attended the first reunion of the O'Dea clan since 1690 in Dysert, County Clare, Ireland! In 1991, they took a ten-day trip to Moscow as guests of the Academy of Science. **Lucille Brown**, a reference librarian at SUNY New Paltz, took a trip to the Holy Land in 1992. **Marie Rizzo Baumann** took early retirement from her career as a math teacher in the NYC public school system - and loves it. **Marge Wing Black** and Jim recently retired and moved from Houston to Kingswood, TX. their son, Jim and wife Kathy and two daughters live in Seattle, son Dennis practices law in Washington, DC. **Marge** took a week up here for the luncheon and to visit friends in Brooklyn and Long Island. **Cathy Boemio Ireland** teaches advanced Chemistry and Research in Manhasset High School. She presents workshops at various science conventions throughout the U.S. in micro chemistry laboratory experiments and techniques. Two of her four children are living in California, one in Baltimore and the youngest is majoring in Education and plays Lacrosse at the University of Virginia. **Mary Hawkins Ford** and Frank retired recently and hope to do some travelling. **Audrey Dwyer Beatty** and Paul are avid golfers. They are enjoying their freedom since the youngest of five children graduated from college last year. Son Paul and his wife, Pam presented them with their first grandchild, Bridget Mary, on Easter Sunday. Ellen is a reference librarian at C.W. Post in Brentwood. She and Ray, a math teacher, plan a trip to Ireland this summer. Daughter, Lynne, is married and lives on Long Island. Son, Mark, 18 is a freshman at Fairfield U. **Zita Stoddard Curry** and Gerry are first-time grandparents. Andrew was born to son Gerry and his wife, Mary Sue. John was married last July and daughter Patricia will be married in May. Robert graduated from Loyola and their youngest, Jane, is a freshman at Lafayette College. **Marge, Audrey** and **Ellen** visited **Mary Driscoll O'Farrell** the week before the luncheon. Mary was disappointed at not being at the luncheon because she and Bill had already planned a trip to Greece. We are sorry to hear of the death of **Judy Callahan Riccillo's** husband, John, last October; she and her family will be remembered in our prayers. Because so many of our classmates were missing for our 35th anniversary, **Audrey Dwyer Beatty** offered to be the contact person for our fortieth reunion. Since we'll have five years to plan, more of us should be able to attend. Make note of this: **Audrey Dwyer Beatty**, 18 Hudson Road, Garden City, NY 11530. Hope to see more of the class of '58 in '98!

Ellen Doyle McCartney, 11 Beau Jol Court, Nesconset, NY 11767
516-724-6069

1959

On March 1st, Joe and **Loretta D'Elia Garry** became grandparents for the first time. Their daughter, Joan and husband, Sandy, had a baby boy - Matthew. Tony and **Rosanne Perillo Vastano** enjoy retirement in Palm Coast, Florida. They weathered the "Great Century Storm" without any damage and no snow. Grandchildren #5 and #6 are due in May and June. So far they have two girls and two boys. Their next trip will be to Seattle to see son, Gary, and wife Christina. It is a very beautiful state. "Anyone near Palm Coast, give us a buzz: (904) 445-7670, **Roseanne** writes. A lot has happened in 35 years to Ed and **Rosina Cerdi Delgiorno**. They have raised a lovely family of five daughters which now includes two wonderful sons-in-law, two step granddaughters and most recently a grandson, Jack, born to their eldest daughter, Laura, and her husband, Aram. Last Christmas morning, they were blessed with a granddaughter, Allison Rose, born to daughter, Robin, and Dan. The **Delgiornos** have moved to Hagerstown, Maryland, and Rosina invites "anyone passing through, please come for a visit." **Margaret Jones Downing** happily reports the birth of her second grandchild, Elizabeth Grace, born February to daughter, Marguerite Downing Peck, Esq. and her husband Ernest. **Dolores Martirano Lynch** still operates the restaurant, Christy's, in Woodstock, New York. Her daughter, Lisa, chose to become a stockbroker for Prudential and married Carlo Kyprios in June. Christopher, her older son, graduated from Manhattanville last June and is a trainee for Prudential. He is also fluent in Japanese. In his Junior year, he attended Sophia University in Tokyo. Her son, Steve is sixteen and attends Manhattan School of Music on Saturdays, and is very serious about music. **Philomena Nicoletti Fiorello** and **Margaret O'Kane Carr** and their husbands are travelling "buddies." They spent Christmas in Orlando and Easter in Nashville, TN and are looking forward to a three-week summer holiday in the British Isles.

Barbara Lynch Schoenberg, 336 West End Avenue, New York, NY 10023, 212-873-9470

1960

Vermonter **Diana Fellows Potenzano** was happy to hear from **Elaine Trupia Cambria** and enjoyed reminiscing about old times. She tried to reach **Rosalie Cinque Ulrich** but was unable to get in touch with her. Diana is Director of Guidance and Admissions at Burr and Burton Seminary, a private/public high school located at the the foot of the Equinox Mountains in Manchester, not far from the Weston Priory. Husband Bill is with Dean Witter. Son Paul is a graduate of Notre Dame - was in the same class as **Barbara Maher McConville's** daughter. Daughter Joan, graduated from Regis College. Both children work with Computer companies. **Mary Alice McVarish** is now making perfumes. Her change from sachet-making has been quite beneficial and her fragrances are in a good shop in Seattle. Her children are doing well. All work full time and son is back in night school working towards a degree in Art. Our deepest sympathy goes to **Mary Ann Craig Valgenti** on the death of her father, Thomas J. Craig. Mr. Craig was a lifelong supporter and helper in all of SJC's endeavors including phonathons and fundraisers. Her daughter, Katie, works for a lawyer in Manhattan. Daughter, Helen, was married last June and is enrolled in a master's program in Micro biology; her fiance will attend medical school in the fall. Son, Victor, graduated from the University of Montana in May and will spend next year teaching ESL in Japan. Son Matthew is a student at Montana U. Mary Ann works with her husband in his law office in Missoula. **Mary McCabe Duggan** enjoyed her second Irish cruise to the Caribbean and has now taken up Ceili dancing (Irish aerobics). She looks forward to the arrival of her first grandchild in August. Both **Patricia Lang Campanelli** and her husband enjoy teaching. Their son, Gerard, was married last year, and he and his wife teach in Old Bethpage-Plainview high school. Daughter Maria, will be married this summer. The **McCanns (Joan Bambach)** of Ridgewood, NJ, are surviving the arrival of the time when #4, David goes off to Rice. Jim is graduating from Rutgers and David from Ridgewood High School. Jim was accepted to Cornell Law School. Daughter Elizabeth and husband, Sterling, are moving to Washington where he is starting a consulting

business. **Elizabeth Trust Conlon** writes, "Thank you again for the outpouring of sympathy. It has been very comforting during this terrible period." Her oldest boy, John, an attorney, will be married in June. Eddie has been achieving success as a writer - N.Y. Sunday News Magazine, American Spectator and New Yorker. Regina was married in May of 1992 and teaches at the Ursuline School. She is also in the doctoral program at Fordham. Stephen will receive a Master's in June from Oxford, UK. Marianne is in her junior year in Florence. Elizabeth continues to practice psychology in New Rochelle.**Ann Cocuzza Piccinotti** writes of the death her father, Emanuel, on March 31, 1993 at age 94, and of her mother, Angela on April 11, 1993 at age 89. Her father was well-known music teacher in Glendale and taught our classmate, **Mary Shannon** who died on April 24th of this year. Please keep them all in your prayers. **Ann** looks forward to the arrival of a grandchild soon She sends regards to **S. George** who "helped me shape my life." James Ferrando, husband of **Angela Amantea**, died last December 16th after a nine-month illness. On February 9th, her father died and her mother on the 26th. Her father had been ill, but her mother's death was sudden and unexpected. Please pray for Angela and her loved ones. The good news she wants to share is the arrival of her first grandchild in May **Mary Shannon** was a professional dancer at Radio City Music Hall in Manhattan. She taught history, ballet and dance at Bishop Kearney High School and served as department chair and administrative assistant making a total of 28 years at Kearney High School.

Eileen Mullen, 92 Parrot Place, Brooklyn, NY 11228, 718-376-0383

1961

Pat Coleman Campbell and I **(Barbara)** agree that the best part in representing the class of '61 is talking to all the interesting members and getting everyone's news. We plan to alternating writing the newsletter so that we both get a chance to talk to as many of you as possible. Pat is looking forward to her first grandchild in August. I know she'll be as overjoyed as I was in February when I became a grandmother for the first time. **Pat's** son, Charles will receive his MBA from St. John's in the fall. Pat, her mother, her sister **Jean Coleman Duffy** '66, and her daughter, studying at Fordham, will travel to Ireland this summer. I phoned **Anna Paddeu Consoli** in Rye, NY. Although we have not talked in thirty years, it was like talking to my sister. We share many of the beliefs about children and family instilled at St. Joe's. Anna has been teaching 5-8 grade Language Arts for 15 years at Resurrection School in Rye. Her daughter, Joanna, 27 is married and lives in North Carolina and expects Anna's second grandchild in August. Angela, 26, will be married in September, Frank, 23, graduated from St. Anselm's last year and is working in Connecticut. Ralph, 21, graduated from Salve Regina in May. Family vacation plans are on hold, says Anna, due to grandbaby and wedding events. Several past summers the whole Consoli family spent in Europe. **Rosemary Reilly Pfaffle's** son, Anthony, was married in August 1992. **Ada Tracy Stankard's** son, Jamie, was married in Auburn, NY in September 1992, and **Gertrude Lantier Jones'** daughter will be married September 1993 in Dayton, Ohio. My (Barbara's) daughter, Linda, was married in March this year, so wedding bells have certainly been chiming for the offspring of '61! **Roberta Gentile Neuman** is finishing her 5th year as Principal of Winnacunnet H.S. in Hampton, NH. Each day brings new challenges, she writes, social as well as educational, that never came up in School Law 101. Husband Don and children are well. Kim is married and is an electrical engineer. Mitch is a landscape gardener. **Anne Ryan O'Brien's** daughter Kelly, a 1992 graduate of Providence College, is doing volunteer work for Habitat for Humanity, in Portland, Oregon. Her oldest daughter, Maureen, received MLS degree from South Connecticut State University in January 1993. Thanks to all for the pleasant phone chats. Do write or call Pat or Barbara with your news.

Barbara Frohnhofer Feldmann, 17800 Mill Creek Drive, Derwood, MD 20855
Pat Coleman Campbell, 89 Jedwood Place, Valley Stream, NY 11581 516-791-8693

1962

For the second consecutive year, **Peggy Ann LaSalle Nicora** and **Marietta Trinneer Ciesla** co-chaired the annual Spring Luncheon and it was again a smashing success. Thanks to both for a superb job. Peggy Ann's son, Christopher, started medical school last January. Her daughter, Claudine, who has a degree from Syracuse University, is studying Radiography at Elizabeth General Hospital. The entire **Nicora** family celebrated Peggy's and Bernard's 30th wedding anniversary in sunny Italy last summer. **Joan Tagliaferro Zangre** is looking forward to being a grandmother in October. Her daughter, Marissa and husband Mark live nearby in Coram, LI. Ginny **O'Rourke McLaughlin** and son, Tommy, were in California recently to visit oldest son, Kevin. Ginny loves San Francisco and also still loves staying in Youth Hostels. **Mary Anne Egan McDonough**, on sabbatical leave, is enjoying taking courses at Kingsborough Community College. Tom and **Rosemary McDonald Ahern's** daughter, Joan, was married on January 30, 1993 to Michael Sammon. Their son, Bill recently became engaged and plans a 1994 wedding. The wedding of Tom and **Anne Byrnes Concannon's** son, Tommy, last November wes doubly exciting because it was also their 28th wedding anniversary. The newlyweds now live in Linden, New Jersey. Anne is studying for a master's degree in Religious Education at Fordham University. Courses are conveniently conducted in Bishop Kearney High School and she has completed 18 credits. After nine years of teaching at St. Saviour's High School, Anne is taking a sabbatical. **Margaret Cahill Colome** teaches at McKinley, IS 259, and has Troy, **Eileen Scanlon Fitzgerald's** son, in her class. "It was great to see her." **Dorothy Morelli Confortl, PhD** (University of Connecticut 1985) is teaching full time at Westbrook College, Portland, Maine. **Mary Gallagher Alban** and John are proud of their 3rd grandchild, John Paul, born February 23, 1993. Their daughter, Eillen Alban-Annino, has received tenure in the Plainview-Old Bethpage Schools, where she teaches second grade. **Jackie Vivona Rice** still works for BMW's North American Headquarters in Woodcliff Lake, NJ. She recently transferred to the Logistics Department. One granddaughter has been added to the family, first child of daughter Danielle and Jim Hays of Columbus, Ohio. Son, Mike and wife, Terri, Mechanical & Aeronautical engineers working for Rockwell in Downey, CA, have announced that grandchild #2 is on the way. John, an electrical engineer is working for PSE&G out of the Trenton office. Jim, 1 1/2 years out of St. Joseph's (Philly) works for Archer Management in New Jersey and daughter, Stefanie, will finish her junior year at Ramapo College, New Jersey. We extend sympathy to Jackie and her family, on the death of her father, Dr. James Vivona, on January 10, 1993. Both of her sisters, Paula '64 and Cathy were with their mother at the time. In May, Jackie, Cathy and their mother will travel to Sicily to explore their "roots." Richard and Jackie are considering a move from their home in Ramsey, NJ; it's too big for them. **Mary Diemer Conte** is teaching kindergarten in Waterford Elementary School, is teaching CCD, and is ective as a 4-H leader and vice-president of their local Friends of the Library. **Anne Bagnini Alpert** was just awarded $25,000 as an Outstanding Educator of the Year in the State of Connecticut by Milken Foundation. She spent a week in California and was entertained by Michael Jackson! **Ann Morrisey Rombone's** daughter, Mary Anita graduated from St. Joseph's in 1991 and just received her Master's degree from St. John's. **Genevieve Orandello Phillips** and Bill, as well as son Matt and daughter-in-law **Donna (Jorgenson '90SGS)** were fellow pilgrims on the St. Joseph's trip to the Holy Land in January. "In addition to the joy of making new friends amongst the group, we all agree that reading or hearing the Scriptures will never be the same again." says Gen.

Mary Collins Macchiarola, 3431 Bedford Avenue, Brooklyn, NY 11210 (H) 718-951-7494, (W) 718-377-6932

1963

Class members have been keeping in touch and there are a lot of busy people out there! **(Alberta) Elizabeth Van Valen** is working on her PhD in Chemical Education at the University of Northern Colorado. She looks forward to starting her chemistry research project. Alberta hopes to use her education to teach in college and to work with public schools to improve science education. She is happy to be getting St. Joe's mail again; her many moves had put her out of touch. Before embarking on her PHD, Alberta taught in public schools, she ghostwrote a general science textbook, worked as an editor for a professional-level science publisher and even spent ten years in a retreat community. We're glad that you're back in touch with us again. In February, **Margaret Fitzgerald Mihalo** sent regrets that she could not attend the spring luncheon. She and Bob had already made plans for trip to Australia. Hope you can tell us about it, Marge. **Camille Papasodero Coulborn** is chairperson of Reading in South Country School District in Bellport, and she also teaches a course at St. Joseph's in Patchogue. She is pleased to be able to show her appreciation to St. Joe's for having molded her teaching career. Camille and Richard are building a house

on the west coast of Florida where they plan to spend six months of the year. The other six months will be spent in New Hampshire so they can stay in touch with friends and family in the northeast. My daughter, Laura Elizabeth Auricchio will return to New York from Boston to study Art History at Columbia University. She was offered a five-year fellowship at Columbia. **Dorothy Fitzgerald Glew** is working on her doctorate at Lehigh University. **Catherine Leffler O'Malley's** oldest daughter graduated from Buffalo State in June. **Mary Ellen O'Brien** teaches at P.S. 132, Brooklyn and is considering a sabbatical for next year. She plans to celebrate the wedding of **Alexandra Cyzewski Miller's** daughter, Anne, with Sandy, Richard and their family in May. Mary just returned from a NCEA Convention in New Orleans as a Board of Trustees member for Notre Dame School, New York City.

Elizabeth Williams Auricchio, 540 W. 20 Street, New York,, NY 10009
212-288-9350

1964

From Los Angeles, **Cathy Vasey O'Neill** reports that she was in Bosnia and Croatia in the Fall of 1992, to report on conditions experienced by women and children refugees. (**Cathy,** dashed off these notes in a hurry; I couldn't decide whether she had gone to Burma or Borneo. I called her home only to discover that she was currently in Burma, never been to Borneo, but was reporting to us - and Congress - on Bosnia. Clear?) Her husband, journalist Richard Reeves, has been working for six years on a book about J.F.K.'s presidency, soon to be published by Simon and Schuster. Her two sons, Colin and Conor, are recent ivy league graduates, and her eight year old Fiona is skating through the streets of L.A. with mother in tow. **Connie D'Andrea McDonald** and Robert moved to Goshen, NY in 1989. She writes of many sad happenings mixed in with good news. We send our condolences to her on the loss of her mother, Ida, and to her on the aftermath of a serious head-on collision which left her and Robert in the hospital for six and a half weeks. On a more positive note, her children are doing well. Connie, 24, married last year and is training to be a pharmaceutical technician; Robert, 26, trains as a nurse; George, 22 is thriving in Virginia, and Brenda, 16, is a junior at Goshen High School. Connie commented on the death of three of our classmates, **Cathy Galanga Sperling** and **Maryellen Hennessy Hansen,** recently, and **Eileen Kenny Bulger** in 1976 from an aneurism. **Marie Kessel Lally's** new address is 229B Commanders Circle, Mobile, Alabama. She and Tim have decided to return to New York for their retirement and can't wait. From Alaska, **Eileen Lanigan Nickoloff** writes that she is almost through her first Alaskan winter. They had about seven feet of snow and went down to 5 1/2 hours of daylight. Winter was a busy time, with their Winter Carnival ("Fur Rendezvous") and the Iditarvd. Eileen has had several moose visit her backyard to sample new landscaping. **Deidre Connelly Galvin** teaches Physical Science and Biology at Ridgewood High School in New Jersey. Husband, John, teaches Math at Allandale, NJ. Their home in Waldwick is midway between the two towns - "no long commute (thank God) for us." Sons George, a junior, and Jay a 9th grader, keep them busy with varsity soccer and track and hockey as well as Karate. **Deidre** met **Barbara Resnick,** a fellow Physical Science teacher at the N.S.T.A. Convention in Boston '92. The Galvins are looking forward to vacationing in Rome-Maine, that is, again this summer. **Maria Bellavia Proscia's** son, Frank, is enjoying his junior year in college, studying in Italy. Frank and Maria will visit him this spring. **Elizabeth Vacsey Gambecki** is back teaching kindergarten and was just certified in Georgia. **Virginia Bush Reidy** has moved to Florida and now has two granddaughters ages 3 and 4. **Marie Lo Verglne Sias,** who lives in Hollis, New Hampshire, is the Dean of Academic Affairs at New Hampshire Technical College.

Patricia McNulty Kushner 51-15 63rd Street, Woodside, NY 11377
718-803-1526
Barbara Kempczinska, 4441 Montgomery St, Oakland, CA 94611, N/L

1965

Eileen Monteodorisio Virgona enjoyed the reunion at Mary Ann's and was surprised to see so many St. Joe's faces in the Bergen County area. Eileen is finally settled in their new location, Saddle River (rural and quiet). She is looking forward to May 1993 when Mark, second son, will graduate from Carnegie Mellon University, Pittsburgh. Kathleen Murphy Goldman is teaching English as a Second Language at the secondary level. She is learning Spanish (Mrs. Rallalle told her to give it up) and at 50 she is resuming and enjoying it - and thanks SJC! Robert and **Ann Heallon Grant** recently moved to Hillborough Township, NJ. "It was difficult leaving Brooklyn and my position at St. Mary Mother of Jesus Preschool. The offer of a new position as Director of Johnson & Johnson World Corporate Headquarters Child Development Center was too enticing to refuse." Their son, Bobby, is living in Pittsburgh, Peggy is a junior at SUNY Cortland and Beth graduated from St. Joseph's in December. Beth took on the position of Admissions Counselor at St. Joseph's so college ties continue. **Bernadette Munster Rossano** writes, "How good it was speaking with S. Mary Florence during phonathon. I have fond memories of SJC." When she and her sister, **Cathy Munster Furman** graduated, they taught school at the elementary level. Now Cathy and Fred live in Seal Beach, CA and Cathy teaches school. Frank and Bernadette have been married 26 years and have five children. Frank works at CE/ABB as an engineer. Bernadette does volunteer work and sings in the Holy Family Church choir. Their daughter, Bernadette is married to John Tracey and they live in New Jersey. Christopher, married to Beth Mueller, lives in Newton Center, MA. Greg will graduate from the University of Connecticut this May with a degree in Computer Science. Paul is serving in the Marines and is stationed in Okinawa Their youngest, Tom is an honor student at Enfield High School. We extend sympathy to Cathy and Bernadette and their families on the death of their father on January 22, 1992. Please remember them in your prayers. Dave and **Terry Brzeski Philipp** will mark 16 years this summer since they moved to Woodstock, New York. Terry teaches at an Alternative High School for Ulster County BOCES. Daughter, Chris is a CPA in Kingston, NY. Son, Ken, is in technical sales in Virginia. "This was survival year - we made it through Hurricane Andrew in August and the Blizzard of '93, both with minor problems - no electricity for 18 hours," writes Terry. **Patricia Lopez D'Antonio** became a grandmother to grandson Steven. **Antonina Lombardo Moore'a** daughter Angela is in her junior year in Hampshire College. Her son is a senior at Montclair High School. **Geraldine Smith Lovejoy's** son was married last August. He will receive his MBA from Harvard in June and her daughter will graduate from the University of Michigan. **Theresa Holmes Hickman** tells of grandson, now one year old. **Vida Solomonas Hettenbach** still teaches Regular Chemistry and Marine Biology at Deer Park High School. She loves both courses. Her younger son Todd is a freshman at Brown University and absolutely loves it. Todd and Brown are a perfect match!

Rosemary Collins Zink, 9 Highfield Lane, Coltsneck, NJ 07722
(201) 946-4654
Mary Beth McNerney Lamond, 9106 Ridge Blvd., Brooklyn, NY 11209
(718) 833-2488

1966

Mary Joan Contrino Collison is Chairperson of the Math/Computer Science Department at Molloy College. They just celebrated her 25th year at Molloy College. Her husband, Joe, is in the Math Department at Baruch College. Their twin daughters are freshmen at Sacred Heart Academy Mary Joan recently enjoyed meeting with **Sister Pat Berliner** and **Abbie Zisk Digeon.** She also keeps in touch with **Jane Zakavicius** who works in Chicago and has the opportunity, in her position as research associate, to spend her summers at the Marine Biological Lab in Woods Hole, Cape Cod.

Nina Lagana DiFusco, 1599 Victoria St., Baldwin, NY 11510
(516) 623-2862
Barbara Hautsch Black, 2612 Quentin Road, Brooklyn, NY 11229
(718) 376-9413

1967

Kathleen Tighe Clark is working on a Children's book and also doing portraits of children. Her older child is in college and the younger one in high school. **Jeanne Mirenda Harrigan** is involved with the Boy Scouts and is into Rock Climbing and Repelling. **Anne Gaffney McDonnell's** husband has had cardiac arrest. Anne asks for prayers. **Maria Zullo Rudy's** daughter is Valedictorian for her graduation class of Kokomo High School in Indiana. **Diane Patelli Monte** is teaching. She has three children and they are looking forward to a summer in Europe. **Mary Malara Giordano's** son, Peter, graduated from the University of Michigan in December 1992. **Lorraine Smith-Phelan** and her father are planning a vacation trip to Hawaii in April 1993. Lorraine was recently promoted to Senior Editor of the Science Department at

Prentice-Hall, having also celebrated her fifth anniversery with them in February. **Mary Anne O'Boyle Leary** is Press Secretary for Congresswoman Connie Morellia. Her son will graduate from high school. **Judith Campbell Donnelly** is working on the 50th Anniversary for the United Nations Pathway for Peace in 1995. **Annette DeSalvo Boyle**, who lives and works in Bermuda, came in for the Spring Luncheon. **Margaret Itri Heffernan's** daughter, Annmargaret, is graduating from high school and will attend Baldwin College in Staunton, Pa on a three-quarter scholarship. On February 1st, **Kathleen Koppinger Rowe** was appointed Director of Admissions at Dowling College. Kateri is now a freshman there and is on the honor roll. Gordon, 10, is mending nicely from a broken leg. We extend condolences to **Margaret O'Shea Maloney** on the death of her husband, Douglas in March and her mother, Nora, in February, **India Cesternino Podsen** lives in Atlanta, GA with her husband and two sons. Joe is a college student and Blake attends middle school, India directs the Principal Center at Georgia State University. She recently traded in her horses for a tennis racket, and still loves to dance. **Jane Farrell Link's** oldest child, Melissa, graduated from East Carolina State College in May. Her son, Conan, is still in the army and stationed in Washington State. Becky is a sophomore in high school.

Mary Ellen Dubiel Freeley, 197 Puritan Ave., Forest Hills, NY 11375
718-544-3216
Judith Raikowski Joyce, 2899 Montgomery Street, Wantagh, NY 11793
516-826-8303
Marie Anderson Provanzana, 304 Delegate Drive, Worthington, OH 43235, 614-436-9356

1968

Anne Marie Dolan Duca and Jim are planning a trip to the Orient this summer to celebrate their 25th wedding anniversary. They hope to see **Marybeth McGlinchey** when they are in Singapore. **Frances Kaiser Woe** greatly enjoyed our 25th reunion, the Garden City Hotel was beautiful and so was the Mass and homily delivered by Monsignor Cantley. **Barbara Christina** received her Ed.D. in Early and Middle Childhood Education from Nova University in May. She works for BOCES on Long Island. **Nola Rooney Bencze** is an attorney practicing in New Jersey. She recently bought a house in Princeton. One of her daughters is an actress in Manhattan and the other is a college student. **Ellen Straney** is a Senior Vice President for Human Resources and Training at the YMCA of Metropolitan Washington.

Catherine Colgan Stanton, 1221 Underhill Avenue, Yorktown Hgts, NY 10598, 914-962-3756
Blanche Lindner Pesce, 127 Pine St., Rockville Center, NY 11570
516-764-2951
Maureen Quinn Scherer, 44 Plymouth Ave., Mt. Sinai, NY 11766
516-928-4630.

1969

Vincent and **Susanna Carlin Pancella** have been living in the San Francisco Bay Area since 1984. Susanna is a high school Computer Science Department Chairperson and is very busy writing curriculum and building computer labs. In their spare time Vince and Susanna travel - they've been to much of Europe, Australia, China, Israel, Egypt, and the U.S.A. This year they are going to Greece and Turkey. **Denise O'Donnell Trynosky** had a very enjoyable time at the North Jersey reunion in Hohokus. She presently lives in Radbury-Fairlawn and has four children: Stephen, a junior at St. Peter's Prep, Joseph and James are in 7th grade at St. Catharine's, Glen Rock, and Elizabeth is in 4th grade there. Denise teaches 73 pre-schoolers - also at St. Catharine Interparochial. "It was great seeing Sister George Aquin too!! A special thanks to **Mary Ann D'Annuzio Witowski** for hosting such a lovely party!" After many years, **Nan Miller Schultz** is back teaching - 5th grade in Simsbury, Connecticut. **Veronica Cell Pawson** teaches at P.S. 102 and her younger daughter is in 1st grade there. Her son John graduated from Fordham. Daughter, Karen is at Boston College and Joey is at Xaverian High School. **Joan Sargi** is head of the Bergen County Division of Youth and Family Services. **Claire Collins, Margo Murphy O'Brien, Marianna Travigila Farrar, Cathy Schneller Costello, Maria Vassar Recchione** and **Mary Ward Cronin** enjoyed the cuisine and camaraderie at the annual Spring Luncheon in the Garden City Hotel. **Margo**, Patrick, and daughter Annie made their second trip to Moscow and St. Petersburg in February 1993. Margo says that the snow was great and their stay at the Hermitage was enlightening! The O'Briens visited Australia in the summer of 1992. Young Annie spent a day at the Waldorf School in Sydney and realized that the curriculum really is the same as the Garden City School she attends. **Maria Vassar Recchione** is back working at Edward R. Murrow High School as Law Coordinator and is an adjunct professor at Kingsborough Community College. Her daughter, Ashley, 5 will start kindergarten next year at St. Agnes Seminary. **Terry McParland Sullivan** received the Elizabeth Ann Seton Award for Excellence in Teaching from Bishop Daily last May. In June she finished her 22nd year of teaching and decided to embark on a new ministry. She is at Fordham Graduate School of Religion and Religious Education, on a full graduate assistantship, working toward another master's degree - this time in Spirituality and Spiritual Direction. The courses, teachers, fellow students are wonderful, she says, and best of all she is doing direction under supervision. **Terry** hopes to graduate in December and will do retreat work as well as direction. Terry's husband, Jerry is a Lieutenant at Triborough Bridge and Tunnel Authority and is the head trainer. He is involved in the preparation and teaching of may varied courses from supervisory and communications skills to the legal guidelines in sexual harassment cases. Our class needs a coordinator for our **Silver Jubilee in 1994**. Now is the time to survey our classmates and begin organizing any special get together during the week-end of the next Spring luncheon. Please consider assuming this responsibility and write to us.

Mary Jo Burke Chiara, 28 Brompton Road, Garden City, NY 11530
516-746-6920
Mary Ward Cronin, 2515 8th St., East Meadow, NY 11554
516-794-0263

1970

Mary Czubakowski Tampe has been teaching hearing impaired pre-school children in Ridgewood, NJ, for five years. It is close to her home in Glen Rock. She received a Learning Disability Consultant Certificate. Mary is also kept very busy with her two daughters, Carolyn and Elizabeth who are 10 and 12, and are involved in soccer, ballet and music lessons. **Michele Maloney Reilly's** son timothy is in Regis. He attended the Dillon Center in 1980. **B.Z. Schneller Fennimore's** daughter Maryann is a freshman at the University of Pennsylvania and daughter Sharon is a freshman in high school. BZ just received tenure at Indiana University, part of State university of Pennsylvania. She is on the editorial board and is a contributor to the Encyclopedia on Early Childhood. **Sheila Murnane** was recently married to E. Wilkinson. They are living in Brooklyn. Congratulations to **Maryann Diviney Juska** who completed her PhD in Clinical Psychology in September 1992. Maryann is working at the Postgraduate Center for Mental Health, St. Christopher - Ottilie Foster Care Services (Family Based Treatment Program) and the Berkeley Carroll School. Daughter Kristin is 23 and is teaching and pursuing an MA at Bank Street College. Kieron is 20 and a sophomore at Brown University and Kenon, 16 is a sophomore in high school. **Virginia Kirby Brown** will receive her MSW from Adelphi in August. "We are all doing fine here in Rhode Island," writes **Josephine Lattanzio Saltzman.** "Laura is in kindergarten and our son David Ian was born on August 9, 1991, so I'm kept busy." **Valerie Wertz Quinlan's** daughter, Anne, was born on April 10th. Her brothers, Paul 16 and Timothy 10 are thrilled.

Jo Nunziata Rossicone, 135 Suffolk Ave., Staten Island, NY 10313
718-698-9686

1971

Last summer Vincent and **Andrea Pellito Albanese** celebrated their 20th anniversary by taking a family cruise to Alaska. It was a wonderful experience. Vinny is a Vice President at Chase Manhattan Bank and Andrea recently went back to teaching - substituting on Staten Island now that their children are older. Vanessa is a freshman at Stevens Institute of Technology working towards a degree in Engineering. Vincent is in the Classics Institute at Tottenville High School. He is a junior and preparing to take his SATs. Valerie, the youngest, is in the fifth grade at PS 42 and will be going to IS 7 in September. **Marguerite Bartoloma** was chosen Educator of the Year by the Association of the Teachers of New York.

Mary Brown Singer, 808 Bronx River Road, Bronxville, NY 10708

914-776-2510
Eileen Cannon Higgins, 125 80th St., Brooklyn, NY 11209
718-836-1229
Marilyn Jaeckel, 11 West Euclid, Valley Stream, NY 11580
516-872-0492

1972

Tommy and **Patricia Ashe Miller** welcomed a second daughter, Elizabeth on April 1st and her big sister, Patricia, loves the new baby. **Diane Piwinski** and **Cathy Steinmann** and a friend from Dallas made a Christmas trip to Colonial Williamsburg. Although the weather was cold and damp, they enjoyed the wonderful food and the beautiful Christmas decorations of real fruit adorning the restored structures. **Mary Ellen Geffney Kenny** tells of her oldest son, Mark's, leading role in a Bishop Kellenberg production of Our Town. She and the rest of the family basked in the glow of his accomplishments. **Effie Piccini Maidari** and **Gilda Piccini King** are busy these days helping to plan their youngest sister's wedding in May. Juliette is the only sister not a St. Joe's alumna. She went to Yale to become a trial attorney for the Justice Department. **Nina Piccini Marinello** '77 will be the maid of honor with her daughter, Hilda Rose, age 4, as the flower girl. Daddy, **Anthony Marinello** '77, will proudly look on. They all live in Albany where Anthony is in family practice and Nina furthering her studies in nutrition, as well as taking care of Patrick 6, Hildy 4 and Anna 18 months. **Linda Arezzo** writes, "I was glad to spend an evening giggling with **Meg Ambrose Preller, Ellen Nofi Murphy** and **Debbie Hayes Larsen** at **Patti Luciano English's** home last week. We've vowed to continue this silliness on a regular basis." **Elisa Imperatrice Anderson** is back to teaching full time - a 4th grade in Berkley Heights Elementary school in Martinsburg, West Virginia.
Christine Guardia Kopyt, 34 Castlewood Rd., Simsbury, CT 06070
203-658-2792
Dianne Piwinski, 188 Java St., Brooklyn, NY 11222, 718-383-6847
Kathleen Lavin, 1367 E. 72nd St., Brooklyn, NY 11234
718-241-4285
Patricia Luciana English, 143 Beach 133 St., Belle Harbor, NY 11694
N/L

1973

Nora Alfieri Collis lives in Massapequa with Robert and their children Allison, a sophomore in high school and Robby an 8th grader at St. Rose of Lima. Nora received a Master's degree in Elementary Ed. After graduation, she taught at St. Rose of Lima, Brooklyn for 6 years until moving to Long Island where she taught at St. Kilian's in Farmingdale for 8 years. The school regionalized last year so she opted to take a year off and hopes to return to teaching in September. **Karen Berry** has been a first grade teacher in Commack Public Schools since 1988. She received an MA in Early Childhood from Hofstra University in 1987. Karen is still singing - as a back-up vocalist in non-professional rock and roll group. Karen, newly divorced, has two children, Sean born in 1977 and Beth born in 1979. **Rosa Colletti Toomey** is a remedial teacher on Tuesdays. She earned a master's degree in early childhood from Fordham.Rose's husband, a fireman, died in the line of duty in 1987, when his son Michael was 4 and John was 3. The boys are attending Mary Queen of Heaven School and Michael, is in the 4th grade and John, is in 3rd grade. **S. Dolores Crepeau, CSJ,** earned an MS and P.D. from Fordham University. She will soon be joining the faculty at Bishop Kearney High School as a member of the Holistic Health Department. From 1990 to 1993, S. Dolores was Principal of St. Thomas Aquinas in Brooklyn. From 1979-90, she was School Counselor, Dean of Discipline and Assistant Principal of Our Lady of Perpetual Help High School. She is presently studying at Rutgers University School of Alcohol Studies. In September S. Dolores will celebrate her 25th anniversary as a Sister of St. Joseph. George and **Frances Ann Maccarone Rosado** live in Jackson Heights, Queens, where she is a Special Ed Teacher (MIS V - mentally retarded) at PS 84 Brooklyn. She has taught Special Ed since graduation in many public schools. Frances received her master's from Teacher's College, Columbia University in 1975. On her sabbatical in 1990 she studied at Queensborough Community College. In 1979 the NYC Board of Education named her Teacher of the Year for Special Ed in Brooklyn. The **Rosados** have two children, Anthony born in June 1984 who is in 4th grade at Garden School, in Queens and Andrea, born September 1986, who is in 1st grade. In February, Fran went to Seattle, Washington to visit **Fran Bannon Drobnicki.** Kevin and **Kathy Maguire McQuade** reside in Garden City with their twin children John and Kaitlin, born June 1987, who are now attending kindergarten. In 1984 Kathy earned an MBA from Adelphi in Marketing and Finance and in 1976 an MS in Elementary Education from Richmond College. She is Res. Agent for Lufthansa Airlines, having been Account Manager for British Airways from 1976-1991. She taught at St. Francis Xavier School for a year after graduation and was a Caseworker at Angel Guardian Home from 1975-76. Once or twice a year Kathy gets together with **Nora Alfieri Collis, Chris Needham, Karen Andrews Mueller, Mary Beth Donovan** and **Teresa Ryan Sefchek** for a good time and "It's great," she says. Gerard and **Eileen Malloy Reardon** live in Ellicott City, Maryland where Eileen works as a Management Consultant for Park Group & Associates. From 1982-90 she was Manager of Personnel Services for American Express Company. From 1978-82 Eileen was a Social Worker at St. Vincent's Hall having worked for Catholic Charities right after graduation until 1977. She earned her MSW from Fordham in 1978. The Reardons have two children, Jeremy born in 1985, and in 2nd grade, and Courtney born in 1989, who is a pre-schooler. **Marcella Maher Freisen** received her MS in Education from Brooklyn College in 1976. She and Joe reside in Westfield, New Jersey with their three children: Ellen 16, a junior at Westfield High (now shopping for colleges), Greg 12, a 7th grader (avid basketball and baseball player) and Christopher 9, 3rd grader who loves sports end acting in the parish annual musical production. **Marcella** and Joe appear annually in an original musical production of their local grammar school PTA. Marcella sings and Joe dances. The family spends the month of August at Breezy Point. **Marcella** asks prayers for Bernard White, brother of **Beth White McCue,** who has been critically injured in a car accident and has been in a coma for a month (at this writing/March). In Havertown, Pennsylvania, you will find Vito and **Barbara Ortner Punzi** and their three children, Kathryn Anne who is in 6th grade, Mary Helen who is in 4th grade and Joseph Peter, a 2nd grader. After graduation Barbara worked as an Investment Assistant and also taught 5th and 6th grades. In 1976 she earned a master's in Elementary Ed from Queens College. She is a volunteer for Cadette Girl Scout Troop. The Punzis have vacationed at Cape Cod, in the Poconos and in Cooperstown, NY. **Donna Marcotrigiano Perez** is currently Business Services Manager at Visiting Nurse Association of Brooklyn. where she started as a clerk in 1986, became Secretary and then Administrative Assistant and moved to her present position in September 1992.Her husband, who works for Postal Service, has two children, Sylvia born March 1977, who is a student at John Dewey High School and Joey, Jr., born February 1982, who attends P.S. 130. Both children live with Donna and Joey. After graduation Donna taught for six years then was Trade and Textbook Editor for seven years. She has earned 30 graduate credits in English at Brooklyn College, and is currently studying Computer Diagnostics and Repairs. As part of her current job, she is responsible for maintaining all PCs. Donna has also been a part time Aerobics Instructor. **Christine Needham** is Educational Supervisor at St. Joseph's School for the Deaf in the Bronx. In 1974 she received her MS in Education of the Deaf and Hearing Impaired and in 1988 she received an Advanced degree in Administration and Supervision. She has also taken courses in Effective School Staff Development Training and in American Sign Language Training. She published *Fathers, The Forgotten Parent* in American Annuals of the Deaf and received the Award of Merit for Outstanding Dedication and Service and is listed in Who's Who in American Education. Christine is a member of New York State Association of Educators of the Deaf. From Chatsworth, California, we hear from **Carole Snyder** who is Education Therapist in St. Jude the Apostle School in Westlake Village, CA. She holds CA Teaching Credential and also Special Credential L.H. She is in Who's Who in American Education 1992-93 and 1993-94. **Maureen Woods Blesty** is a teacher at Visitation Academy and also coaches Poly Prep JV Basketball. She formerly taught at Sts. Simon and Jude, Our Lady of Angels and St. Ambrose. In 1976, Maureen received her master's in Education - Curriculum Teaching, from Fordham. Her avocation is basketball and she is presently Program Director - St. Patricks's Basketball. She received the Martin Luther King Award in 1990. Maureen and Bill's children are Sean 12, Catherine 9, Liam 7, and Bridget 2. Sean, Cate and Liam attend St. Patrick's School and Bridget attends Early Intervention Program at the Guild for Exceptional Children. George and **Karen Andrews Mueller** and two children live in Brooklyn where she teaches 1st grade at Resurrection School. The family spends the summer at Hilton Head. **Sigrid Brandt Frawley** has been teaching kindergaten in Stillman School (NJ) since 1985. She is interested in Community Theater and has an after-school drama club for grades 2-5. She received New Jersey Governor's Teacher Recognition Award this year. For four years, now, Vince and **Monica**

Danza Manfredini and their three children have been living in Texas. She teaches in Elementary school there. In Aberdeen, NJ, **Dorothy Enny Michels** teaches at Presbyterian Nursery School - 3's program. **Mary Hayes** works for 14th Street Stage Lighting, Inc. She has studied at Stella Adler Conservatory of Acting and has been in group shows. Nick and **Karen Macri Truncellito** live in Exton, PA with their two children Jaclyn in 4th grade and Michael in 2nd. Karen now tutors. **Barbara Marino Giebel** is a graduate assistant at Hofstra where she earned an MS in Reading (with distinction). They have two children, Brian and Jessica. **Joanne Pitteili Oliveri** has been a teacher in Catholic schools K through 8. She and Vincent live in Maspeth. Residing in Huntington, West Virginia, **Evelyn Pupplo Cody** is an Associate Professor of Mathematics at Marshall University. She and **Stephen** '75 have a daughter, Stephanie, now five. **Evelyn,** a tutor with the Tri-State Literacy Council - also sings in her church choir. **Teresa Ryan Safchek** is an Assistant Principal in Woodbridge, NJ. **Linda Wojawilo Rothamel**, husband and two children live in Northport where Linda works for Brennan & Brennan Inc., Insurance Agency. **Fran Maccarone Rosado** left her two children with her "wonderful" George and took a trip to Seattle to visit **Fran Bannon Drobnicki**, whose husband, Donald died suddenly of a heart attack last November. It is hard for Fran and her five daughters age 2-14. Keep them in your thoughts and prayers. **Mary Ann Scavullo Scollo**, Paul and daughter Jeanne-Marie are Jerseyites. **Joan Hanrahan Monaghan,** in Allendale, NJ has three daughters and is looking forward to teaching full-time in September.

Linda Borelli Ridzi, 57 Westbrook Dr., Nassau, NY 12123
518-768-9541
Joan Denauski Halpern, 8 Jennifer Dr., Howell, NJ 07731
201-905-2157

1974 Brooklyn

Dorothy Marshall is getting accustomed to her new home in Virginia. She recently attended a workshop on "Whole Language." Dorothy serves on the school's county board to improve our schools. She will be moving from 3rd to 4th grade next September. They are in the process of building a brand new school - looking forward to new beginnings. Being active on committees at St. Charles Church and praying with the church family, says Dorothy, has brought her closer to God. **Maryellen Morrissey Lennon** has five children ages 2 -14. Oldest daughter is a freshman at Holy Angels Academy. Her husband, Tom, started up his own law firm in Newark - Weiss, Lennon & Sharfman. His practice is corporate litigation. **Maryellen** would love to hear from some friends from the class of '74. **Diane Ferolano Romano's** '74 son John, 17 will be starting college in the fall, and daughter Liana, 15 will be a sophomore at Midland Park High School. Diane's husband works at the Post Office and she as a teacher's aide in Forum School, a school for special children. We extend condolences to Diane and her family on the sudden death of her mother last October. Please remember them in your prayers.

Anna Maria Tufano, 864 60th Street, Apt. #4A, Brooklyn, NY 11220

1975

Richie Pelc and his wife, **Maureen Liekens '76,** are busy these days. Richie is employed by Roche Diagnostic Systems, Inc., in Belleville, NJ, as an Information Systems Scientist. He makes use of both his master's degree - in Biochemistry and Computer Information Systems. He is a Programmer Analyst, supporting the scientific computing needs of AQC/OA department. **Maureen** has been teaching 17 years, 12 of those years at Orange Middle School in Orange, NJ. She teaches grade 7/8 special education, having a self-contained NI/PI class ages 12 to 14. Jonathan, 5 1/2 attends full-day kindergarten and Katie 2 1/2, attends Olive Tree Child Center where she is the "apple of everyone's eye." **Tom Fonte** plays Mr. Mom on evenings when Linda attends Brooklyn College for her Master's in Guidance and Counseling. Tom works as a Pension Administrator and Linda is back at SJC in the Division of General Studies as the Assistant to the Dean of Academic Advisement. Linda says that the students at the college today have the same "warmth and camaraderie that we had in 1975." Son Anthony, 8 years old, is in third grade and Mary Frances, 10, in 5th. Bob Polito one of the instructors at SJC General Studies Division is the husband of **Adelaide Lembo. Joanne Berezowski Casella** and Michael will be married 16 years on June 25th. Joanne is an artist at the Northern Westchester Center for the Arts and teaches various art programs in schools throughout Westchester County. She has done full-day workshops ;in making colonial toys and origami. Joanne was chosen by the Girl Scout Council of Westchester/Putnam Counties to attend the Art Teachers Workshop at the Edith Macy Conference Center in Briarcliff Manor, at the end of April. Their children, Julianne 10 1/2, and Adam 9, are raising rabbits, gerbels and snakes and have won many blue ribbons at the Putnam County 4H Fair. Mike and Joanne are members of the Hudson Valley Car Club and own 10 old cars. Nathaniel, son number four, was born to **Diane Fassler Ryan** last September. The other three are Brendan 5, Gabriel 3 1/2 and Joshua 2 1/2. **Ginny Cox Westwood** and Dusty were in Brooklyn last Christmas. Their new daughter, Margie, was born on April 15 and is the godchild of **Maureen** and **Richie Pelc**. Their other children are Brendon, Ed and Erin. **Bill Gorman** returned to the college on March 29th for the Scholarship Awards Ceremony where a number of his students from Xaverian High School were awarded scholarships. It was like being 18 again and Bill gave tours around the college campus. Bill's son Brendan is in 1st grade at St. Francis Xavier where mom, Ginny, still works in the Afterschool Program. Meghan is now 4 1/2 and Billy 2 1/2. **Garry** and **Pat Stegeland** have moved to a large Victorian home in West Orange, NJ. **Garry** is practicing law, and Pat is busy with daughter Kristen and Lauren. **Donna Ciulla Polisco** is currently living in Ho Ko Kus, NJ and has two sons. Donna is a CPA and does much volunteer work for her sons' school - Treasurer of HSA, Marketing Committee - former assistant cubmaster. She enjoyed the special evening at **Mary Ann D'Annunzio Witowski's** home. "I couldn't believe the number of people I had already known from our area, but never knew they went to St. Joseph's," she writes. **Maria Giaquinto Dudutis** and her husband, **Joseph Dudutis** '74, still live in Sealord. Their older daughter, Melanie, 14, is a freshman at Sealord High School. The younger, Lori, 12, attends AHRC (Association for Help of Retarded Children) in Brookville. With the help of a great staff of dedicated professionals, Lori has been doing quite well. They see **Lorraine Statile Pennisi** often and have heard recently from **Anne Losquadro Gannon**. She and her sister have recently started a business of their own. **Tom La Guidice** was awarded the Crown Awards for the most Home and Auto sales in Liberty Mutual. Tom made the Liberty Leaders Club for the 15th consecutive time. Tom and Carol (Donovan '79) will attend the Leaders Meeting in Indian Wells, Palm Springs, CA. Tom, Carol and Michael, now 19 months old will vacation in Ireland in the summer. Michael is already up to size 3T. Tom is Chairman of Transportation and Travel Committee of Community B #3 in Staten Island.

Rose Anne DeFina Smith, 15 Kay Place, Staten Island, NY 10305
718-981-0743
Debra Stevenson Nelson, 170 Nassau Ave., Manhasset, NY 11030
516-365-2628
Jacqueline Reisert Esposito, 1659 Circleville Rd., State College, PA 16803, 814-234-7226
William J. Gorman, 458 Degraw St., Brooklyn, NY 11217
718-852-1730
Theresa Cimakasky Mason, 251 90th St., Brooklyn, NY 11209
718-833-3878
Alice Hagan, 220 72 ft. #B3, Brooklyn, NY 11209 U/L

1976

Charlotte Ferraro took part in the March 1993 Phonathon in Garden City. She worked with **Ann Simko Rennard** and enjoyed seeing the faculty members once again. **Jack McGuire** and **Connie (Gildea '77)** are living in Staten Island with Timothy now 9 years old and Catherine 7. Jack is currently a senior vice president of the Legal Department of Oppenheimer & Co., Inc. in New York City. In his spare time, Jack enjoys running marathons - 8 in total. Connie is home with the children and very active in school and sporting programs. Gerry Egan Lavin and Kenny live in Edison, NJ. Gerry teaches in the Neptune Township School District's mainstream Deaf Ed Program. They have two children, Kaitlyn 6 1/2, and Kenny 1 1/2. **Maryellen Pierce** is in her 16th year teaching at Mary Louis Academy and is one of the Deans of Students. In January she received a Professional Diplome in School Administration and Supervision from St. John's. Maryellen is still involved in Community Theater - directing and doing choreography.

Mary Frances Healion Muldoon, 2674 East 22nd St., Brooklyn, NY

11235, 718-934-7649
Ann Simko Rennard, 966 Shelburn Drive, Franklin Square, NY 11010, 516-825-5479
Martha Stoistis Spezzano, 73-04 67th Road, Middle Village, NY 11379, 718-894-5838

1977

Debora Maida-Schmieder has been working as a speech-language Pathologist for 13 years, with regular and special ed students. For the past 9 years, she has been working with autistic students in the New York City Board of Education. Within the past year, Debora has begun a private practice in the Bay Ridge area of Brooklyn, as a Speech - language Pathologist. She recently received a professional diploma in supervision and Administration from Long Island University. **Connie Gildea McGuire** and **Jack** '76 are living in Staten Island with son Timothy, 9 and Catherine 7. Connie is at home with the children and very active in school and sporting programs. Jack is currently a senior vice president of the Legal Department of Oppenheimer & Co., Inc. in New York City. Jack enjoys running marathons in his spare time. He has run 8 so far. **Kathleen Dowd** married Pierre Ciric on October 10, 1992, and they reside in Manhattan.

Lorraine Burns Goldhirsch, 500 Tuckahoe Rd. #1B, Yonkers, NY 10710 914-779-1786

1978 Suffolk General Studies

Judith Stringer who received her Bachelor of Science degree in Community Health, was awarded a Master of Science degree in Education from Dowling College in 1993. She is in the Rocky Point School District as a District School Nurse/Teacher. On April 16, 1993, Judy was honored at an award ceremony at the Radisson Hotel and presented the "Child Abuse and Neglect Volunteer and Professional of the Year Award" by Suffolk County Executive Gaffney. Her son **Neil Stringer** graduated from St. Joseph's in 1992.

1978

We've had word from **Marisa Maiato Grant** who was on our lost list. She and Jake are living in Lawrenceville, Georgia, with Jake Jr., 10 and Andrew,7. Marisa is back to teaching after raising the children. She teaches kindergarten in Gwinnett County Schools. "I always love hearing about SJC," she writes. **Jacqueline Soucie** is planning to be marred in the fall.

Sarah Murphy Berliner, 570 Westminster Road, #C8, Brooklyn, NY 11230, 718-856-1531

1979 Brooklyn

From England, **Christine Strianese Coulton** writes: "Although I never thought I'd leave Brooklyn. . . I've been living in England for the past six years. We recently moved from London to a town north of the city, called St. Albans. I've retired from brokering Japanese bonds to look after my two boys - Christopher 3 and 3/4 and Alexander 1 plus, and to sort out our new home." **Moira Downes-Sabo** and husband Doug live in Floral Park with their children, Mary age 7 and Douglas 3 1/2. Moira is a Special Education teacher in Herricks School District.

1980 Brooklyn

Diana Geyer Kozik is still with NYNEX as Staff Director in the Telecommunications Group. All her spare time is spent renovating and decorating their Garden City home. It took three years, but they finally replaced the last of the windows. Now it's on to the great outdoors and garden. George is a physical education and health teacher at Bishop Ford. During his time off he enjoys writing (he was recently published in National Coach magazine) and riding his bike over the north shore hills.

Dianne Hayden, 1403 Harrison Ave., Mamaroneck, NY 10543 914-381-0772
Maureen Fleming Wicelinski, 15 Sprucewood Dr., Levittown, NY 11756, 516-735-4121

1981 Suffolk

Nickie DiPietro teaches in Brentwood in the Early Intervention Program, with 3 and 4 year olds. Daughter, Dina, married last August. She also teaches in Special Education Program in Brentwood Public Schools. Son, Guy, will graduate from Buffalo University in May '93 and will assume Dental Residency at St. Charles Hospital.

Michelle Grande, 80 Kristin Lane, Hauppauge, NY 11788 516-724-8304

1982 Suffolk

Paul and **Roseanne Henry Di Bella** had a baby girl on November 28, 1992, named Kaitlin Marie. **Debra Schuller** is a kindergarten teacher at Haldane Central School in Cold Spring-on-the-Hudson, in Putnam County, NY. She recently became a published author, having written a chapter on Children's Literature for the Early Childhood Educator's Resource Handbook by Karus Publishers. Deb is enrolled in the doctoral program at Fordham's Tarrytown Campus, working towards a PhD in Language, Literacy and Learning.

Joyce Donneson, 115 Aspetuck Road, Westhampton Beach, NY 11978, 516-288-1798
Sharon Altmann Bellito, 146 Moore Ave., Massapequa Park, NY 11762, 516-541-0079

1982 Brooklyn

Lisa Madden was married on October 4, 1992 to David Miller and they are living in Brooklyn.

Maureen Griffin, 633 77th St., Brooklyn, NY 11209 718-680-3307

1983 Suffolk

Anna Rose Cameron represented the Class of 1983 on the occasion of our tenth anniversary, at the Spring Luncheon in the Garden City Hotel. **Anna** is banquet manager for the Crest Hollow Country Club since 1986 and finds working in the hospitality industry most gratifying. Travelling is one of her favorite hobbies. Over the last ten years she has travelled extensively, most recently to beautiful Italy, where she visited Florence, Venice, Sorrento, Naples, Rome and the breathtaking Isle of Capri, off the Amalfi Coast. **Anna,** a Human Relations major, believes that the best gift you can give yourself is People. . . and what better way to accomplish this than through exploring new lands, customs and of course, new faces. She will soon be cruising in the Caribbean stopping in the ports of Cayman Islands, Jamaica and Cozumel - islands she returns to as often as she is able.

Anna Cameron, 13 Wheatley Ave., Huntington Station, NY 11746 516-421-5531
Bridget Reilly Costello, 96 Third Ave., Brentwood, NY 11717 516-231-4716
Susan Murtha, 46 Campbell St., Patchogue, NY 11772 516-447-8837

1983 Brooklyn Arts & Sciences

Sr. Nancy Gilchrist, SSND has been in Rochester since September, teaching Math I, II, III. Although she is far away she is interested in the 'goings-on' at the college especially since she graduated 10 years ago.

Elizabeth Ruggiero Mulrane, 27 East 13th St., Huntington, NY 11746 U/P

1984 Suffolk

Harold Michael Bailey plans to be married on July 24th to Marie Volpe of Grand Island, NY, at St. Joseph's Church in Niagara Falls, NY. **Anne Lydon Keenan** and **Brian** (class of '88) have moved from Brooklyn to New City, NY. **Lynn Fazio Genovese** and her husband, Dr. Michael,

bought a home in West Islip. Lynn is a Special Ed teacher in Longwood Junior High School. They have a daughter Beth, 1, and expect a second child in the spring.

Joan Kelly, 21 Dorothy Lane, Kings Park, NY 11754, 516-271-3441
Lucretia Lucivero, 26 Great Oak Rd., St. James, NY 11780
516-666-7848

1984 Brooklyn

Michael and **Maureen Connelly Conneely** welcome a son, Kevin Michael, born November 9, 1992. On March 26th, 1993 Kurt Karl was born to **Barbara Bischoff Eckner. Diane Hevrillak Reale** and Carmine became parents of Nicholas Bartholomew on May 26, 1992.

Barbara Bischoff Eckner, 32 Sunset Dr., Derby, CT 06418
203-734-2119
Donna Ortolani, 2 Kent Road, Ringwood, NJ 07456, 201-962-4412
Terri Yard Panten, 56 Parkway Drive, Westbury, NY 11590
516-997-9095
Erin P. Dowd, 40 Henry St. #3, Brooklyn, NY 11201, 718-243-2978

1985

Matthew James was born to James and **Mary McManus McElroy** on August 17, 1992. Mary is the granddaughter of **Marion Clarke McManus** of the class of 1920 - the first graduating class of St. Joseph's!

Alice Kennedy, 5 Hallister Street, Staten Island, NY 10309
718-853-9783

1985 Suffolk

Christopher and **Kelly Zapulla Young** moved in 1992 to Holtsville, and on December 7th became parents of James Thomas.

Kelly Ann O'Hanlon Hammer, 149 Newbrook Lane, Bayshore, NY 11706, 516-666-1196
Dorothy LaFerrera, 94 Claremont Ave., North Babylon, NY 11704
516-669-4045 (General Studies)

1986 Brooklyn Arts & Sciences

Zareh Artinian received his MA, from Emerson College. On May 30th He married Leslie MacPherson in Stratford, Connecticut. **Dorothea Brady** earned her master's degree in Russian History from Queens College in February 1993.

Kerry McConway, 167 68 Street, Brooklyn, NY 11220, 718-921-9830

1986 Brooklyn General Studies

It is with sorrow that we write of the death of **Robert L. Lowry, Jr., M.D.** last October. Robert received his Medical Degree from the American University of the Caribbean in 1991, see Summer 1992. His mother, **Marion Lowry Sobers,** now living in Florida, graduated in 1986 from Brooklyn General Studies Division, his aunt, **Rosalyn Lowry** in '91 and a cousin, **Constance Blunt** in '87. Please remember him and his loved ones in your prayers.

1986 Suffolk

Georgette Bancroft was married to Mark Craig on October 27, 1991. In March of this year, they welcomed baby Georgette into their lives. Georgette had been doing private tutoring in various subjects, but is now occupied full time with her baby daughter and husband

Maria Maxwell, 39 Tappan Avenue, Babylon, NY 11702, 516-587-3362

1987

Lots of news to report and some up-date too! On December 19th **Katie Shaughnessy** married Capt. James Gomez. Katie was beautiful and the day was great. Classmates attended: **Teresa De Rosa, Helmut Kump, Mary Beth Radday, Joan Sullivan** and Billy **Trinkle. Dr. Gregory Branch,** down in Maryland, is doing very well. He hopes eventually to work in New York. **Noreen Danehar Dengler** has two children, Meghan born 1/3/91 and Kathleen born 2/12/93. She is applying to Queens College for an MS in Early Childhood Education. **Kevin Danehar** was promoted to Marketing Communications Manager in J & W Seligman Co., a New York based Mutual Funds company. **John Di Mare** and his wife Rosemarie announce the arrival of John Anthony Jr. on January 28, 1993. **Linda Egan** returned to school at Columbia University School of Nursing in '91 and graduated in December 1992. She works at Sloan Kettering Cancer Center as an RN. She lives in the city and plans to return to Columbia in the Fall to get her Master's in Nursing. **Carmela Lo Piccolo McCann** and husband Pat have one daughter, Melanie Alyssa, born 11/29/89. Carmela teaches kindergarten and Pre-K at St. Anthanasius. They own a house in the Marine Park Section of Brooklyn. **Beth Radday LaPointe** and her husband, Rene, are expecting their second child late this year. Their first child, Katie, just turned one. The family will be moving to Germany in January where Rene has been assigned by the military. **Joan Sullivan** is Health Coordinator at PS 222 and busily planning her wedding. **Mayra Sentos Torres** and Martin welcomed a second son, Billy in December. Marty was born in November 1991. Mayra is pursing a Master's degree in Speech Pathology at Teachers College, Columbia University.

Joan Sullivan, 2014 Kimball Street, Brooklyn, NY 11234, 718-252-5843

1988 Suffolk Arts & Sciences

Scott and **Michelle Schumpf Tierney** welcomed the arrival of Patrick Scott on February 18th this year. **Michelle's** new field of employment is a Developmental Specialist, which is similar to a classroom teacher. She is responsible for all aspects of learning and general planning of goals daily and yearly for 25 individuals. She works with these Developmentally Disabled adults at IGHL's (Independent Group Home Living), East Moriches Day Treatment in the Social Skills classroom.

1988 Suffolk General Studies

Kathryn Papa has been talking up St. Joseph's College to prospective students because she thinks so highly of the education she received.

1989 Brooklyn Arts & Sciences

On May 11, 1993, **Lisa Marie Kump** graduated with honors from SUNY Health Science Center, Downstate Medical College in Brooklyn, with a degree of Doctor of Medicine. "Thanks to all at St. Joe's," she writes, "especially Sister Mary Maier!"

1989 Suffolk

Helen Luck is teaching mathematics in grades 6, 7 and 8 at Our Lady of Perpetual Help School in Lindenhurst. Helen earned her Master's degree in Library Science as a School Media Specialist from C.W. Post - L.I.U., Brookville, NY in the Fall of 1992.

1990 Brooklyn

Jean Lawrence writes that she has moved to Atlanta, GA and "would like to say hi to y'all Please look me up if you're in town."

1990 Brooklyn General Studies

Charlene Chapman received a master's degree in Public Health from Columbia University. She now has a new position as Technical Coordinator at Thomas Jefferson University Hospital in Philadelphia, PA. She is very happy in this work.

1991 Brooklyn

Christine Meagher is now in her second year of teaching at AHRC

Brooklyn Blue Feather. She plans to start a master's program this summer. **Maria Blagini** is working as an accountant with the King's Country District Attorneys Office.

1991 Suffolk

Jennifer Murray married Christopher Lopez and they have moved to Lacey, Washington. Let us hear more from you Jennifer.

1992 Brooklyn General Studies

Arcangela Mazzariello is attending CUNY Law School and works part time as a resaarch assistant for a criminal law professor. She will be clerking for a Quaens Judge this summer.

1992 Suffolk

Neil Stringer received his BA degree with a career tract in Government Service and Certificates in Criminology and Applied Sociology. While at St. Joseph's Neil was a 4-year member of the Golden Eagle Soccer Team. He received the Golden Eagle Soccer Award two times, the 90 Minute Soccer Award and was Co-Captain of the soccer team when they won the District 31 NAIA Soccer Championship Title. He is attending LIU, C.W. Post Campus for a Master's dagree in Criminology. On March 31, 1993, Neil was inducted into the Epsilon Beta Chapter of Alpha Phi Sigma, the National Criminal Justice Honor Society, for his outstanding scholastic achievement in criminal justice. Neil's mother, **Judy Stringer** is a graduate of the class of '78. **Kelli A. Molloy** attends CUNY Queans College working toward a master's degree in Library Science. She just won a scholarship from CLASC - Children's Librarian Association of Suffolk County.

Diana

I sat with you today
in my prayer spot by the green.
A song was raised to heaven then
and Love was home, and seen.

His strength invited.
He gently smiled upon bewildered thrall,
as voices took their places
in this poor concert hall.

First, Anguish cried a silent groan;
her figure shrunk in fear.
Ah, Trust's gossamer lyric lifted her.
Hope's breeze to linger near.

Pain of heart treads heavy through,
as bells so solemn toll,
Bleating, bleeding beating, (toll)
resounding, pounding, hounding soul.

Flute's fleeting voice of Peace is soft,
and oft, is hard to hear.
While Confusion waves baton to lead,
Pain's shrill chord's too loud and clear.

But Love was home and listening
as we sat together here,
and silently cried out to Him
through chorus of our tears.

Recalling His own Son's same song,
each note He cherished dearly;'
"Abba, Father, let this pass.
Yet, you will sees more clearly."

The Son then lent His voice to ours
and Harmony presided.
Resigned were we
to Love's own turn
wherever we may find it.

Carol Pecoraro

Written for Diana Benetti Simone '58
who died of cancer December 3, 1992.

Alumni Office
St. Joseph's College
245 Clinton Avenue
Brooklyn, NY 11205

Alumni with two residences:
Please send us date and change of address each time you move, using the card below

On _____ *change my address*
date

From:

_____ Tel. # _____

_____ Zip _____

To:

_____ Tel. # _____

_____ Zip _____

Name _____ Class _____
first maiden last

If you're moving/have moved, please let us know. . .
ALUMNI OFFICE
St. Joseph's College
245 Clinton Avenue
Brooklyn, NY 11205
Change of Address/Name

NEW:

Name _____ Class _____

New Address _____ Phone _____

_____ Zip _____

Phone _____

OLD:

Name _____ Class _____

Address _____ Phone _____

St. Joseph's COLLEGE NEW YORK

Non Profit Org.
U.S. Postage
PAID
St. Joseph's College

St. Joseph's College
245 Clinton Avenue
Brooklyn, NY 11205

S. Mary Grass, CSJ
232 Clinton Avenue
Brooklyn NY 11205

St. Joseph's College
245 Clinton Avenue
Brooklyn, NY 11205

131686

REF. 378.05 S 131668

St. Joseph's College
Alumnagram, ~~1993~~ 1991-1993

REF. 378.05 S
131668

St. Joseph's College
Alumnagram, ~~1993~~, v 42-44
1991-1993

DATE DUE	BORROWER'S NAME

St. Joseph's College Library
222 Clinton Avenue
Brooklyn, NY 11205

GAYLORD

ST. JOSEPH'S COLLEGE BROOKLYN LIBRARY
3 1960 02921 21-

HECKMAN
BINDERY INC.
OCT 93
N. MANCHESTER,
INDIANA 46962